Weather: Little Warmer, Sunny
Details on Page 5

Victoria Daily Times

The Home Paper
TELEPHONE 2-3131
NIGHT
Circulation (to 8 p.m.)____2-3131
Night Editor (to 11 p.m.) 2-3135
Classified (to 8 p.m.)____2-3131

VOL. 122, No. 112 ** VICTORIA, B.C., FRIDAY, MAY 13, 1955—32 PAGES PRICE: 7 CENTS SATURDAY, 10 CENTS

House Probers Would End Hanging in Canada

Electrocution Or Gas Chamber To Be Proposed

By JOHN E. BIRD

OTTAWA (CP) — A Commons-Senate committee this session will recommend to the government the retention of capital punishment in Canada but that another form of execution be substituted for hanging.

A high informant said the joint parliamentary committee on capital and corporal punishment will urge that either electrocution or the gas chamber be used to execute condemned persons.

The committee will recommend abolition of hanging on grounds that it belongs to the middle ages. Its report will say that electrocution or the gas chamber is more humane.

The committee Thursday held its last public meeting in a two-year study to determine whether capital punishment should be retained or abolished and whether a different form of execution should be employed if the death penalty is to be retained. It now will hold a series of closed sessions to prepare its report to Parliament.

The committee hopes to be able to present its report early in June. However, no legislative action on any proposals acceptable to the government is expected this session.

Painstaking Study Took 2 Years

Thursday's meeting was the 55th held by the committee in the last two years. It began its work in March, 1954, holding 31 public meetings last session and 24 this session.

Bulk of the evidence submitted has been in opposition to capital punishment. Nearly all witnesses recommended that if the death penalty is to be retained a less brutal form of execution should be used.

The witnesses most violently opposed to capital punishment were psychiatrists, welfare workers, sociologists, criminologists and representatives of public bodies. Those who wanted it retained included police officers, judges, crown attorneys and some prison officials.

The main submission of witnesses recommending abolition of capital punishment was that it is not a deterrent to murder. Police officials feared the lives of law enforcement officers would be further endangered if criminals knew that the maximum penalty for murder was life imprisonment.

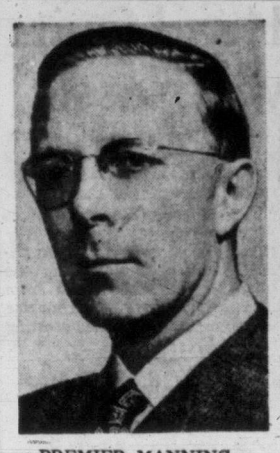

PREMIER MANNING
. . . asks vindication at polls

A.-G. LUCIEN MAYNARD
. . . "ridiculous technicality"

LIBERAL LEADER PROWSE
. . . charges create impasse

Immediate Election in Alberta Socred Answer to Prowse Charge

EDMONTON (CP)—Premier E. C. Manning says he will call an Alberta general election "at the earliest possible date." The date is expected to be announced today.

The announcement was made in the legislature Thursday, climaxing an impasse over whether Social Credit members of the House violated the legislative assembly act by depositing in or borrowing money from the provincial treasury branches.

Mr. Manning, head of the Social Credit government, said the argument by the Liberal party and Opposition Leader J. Harper Prowse, that Social Crediters violated the act is "absurd, irresponsible and without foundation in fact."

Attorney-General Lucien Maynard said the "ridiculous" nature of Mr. Prowse's legal technicality is shown by the fact members could be disqualified from sitting in the House because they rent a government-owned telephone.

HOLD 52 SEATS

The Social Credit government, first elected in 1935 in an upset, landslide win and in power since then, was returned in the last election three years ago, capturing 52 of the 61 seats in the Legislature. In 1952 the Liberals won four seats, the CCF and Progressive Conservatives each two and Independent Social Credit one.

Since 1952 there have been two by-elections, Social Credit retaining Medicine Hat and losing Red Deer to the Progressive Conservatives.

At dissolution Thursday the standing was Social Credit 49, Liberal four, Progressive Conservative three, CCF two, Independent Social Credit one, and vacant two.

The two vacancies were caused by the resignations earlier in the session of two Social Crediters —John Landeryou of Lethbridge and Roy S. Lee of Taber. The members resigned after Mr. Prowse told the House that they held an interest in an Edmonton building being leased by the government.

BENNETT UNINTERESTED IN COPYING ALBERTA

B.C. will not follow its sister province of Alberta in calling a general election this summer, Premier Bennett said today.

"The answer is no," the premier said, when asked whether he intended calling an election to coincide with the Alberta contest, which was announced Thursday by Premier E. C. Manning.

"It might be in 1958, and maybe 1957," Premier Bennett said.

He said the Alberta vote would have no effect on the date of the Lillooet by-election contest, which has not been disclosed.

Late Evening Weather May Favor Thomas Try

Wind-tossed water stood in the way of Bert Thomas for the third consecutive night Thursday, calling postponement to 9.45 tonight of his try to swim Juan de Fuca Strait.

A 10-mile-an-hour drop in prevailing westerlies is necessary before the hefty Tacoman will tackle the water.

Weatherman Bill Mackie said he was "being optimistic" in stating at noon a swim attempt may be possible tonight.

The weather situation "is still very complex," he said, in estimating today's 15 to 20 mile-an-hour west winds would drop to between 10 and 15 miles an hour, possibly less, by late evening.

Movement of a weather front in the northern part of the province is expected to cut off winds now affecting the Strait, the forecaster said, but to complicate the situation, barometers are still falling along the coast.

Navigator Captain Hugh Evans said he would hold off a decision until around 8 p.m.

Starting point if the swim goes ahead is still Horseshoe Bay, below Beacon Hill.

Police Recapture Insane Convict

WINNIPEG (CP) — Scar-faced Alexander Zakoplac, 36-year-old convict who escaped early Thursday from the Selkirk mental hospital, was recaptured at 1.30 p.m. (Victoria time) in Winnipeg's north end.

CBC Expansion Plans

OTTAWA (BUP) — Heavy expenditures for additional studio office space for CBC television stations in Winnipeg and Vancouver "in the next few years" were forecast today by Revenue Minister J. J. McCann.

FIGHT ON RADIO BUT NOT VIDEO

Monday's world heavyweight fight between champion Rocky Marciano and British challenger Don Cockell will not be televised, it was learned today.

However, Victorians will be able to hear it on radio station KOMO, Seattle. The fight, which takes place in San Francisco's Kezar Stadium, starts at 8 p.m., Victoria time.

CROSSWORD CONTEST STILL SEEKS WINNER

The Times Crossword Contest starts its fourth week of the current series today with no correct answer received. Prize for the puzzle accordingly, jumps to $150 for subscribers.

Many contestants came close with Puzzle No. 111 which appeared last week but none had the complete correct answer.

"Spar" was one of the stoppers. The clue said "May stand out prominently against the sky." "Star" was the commonest answer but while a spar may stand out against the sky, a star is actually in the sky. "Man" was another answer that eluded most puzzlers.

"It's possible for a ——— on TV to infuriate viewers" was the clue and the answers "fan" and "ban" which many entries gave were both ruled out, ban being too far-fetched and fan, too vague.

Complete answer and explanation for Puzzle No. 111, together with a new puzzle, appears on page 27 of today's Times.

Mister Bennett sez th' paper shouldn't print anything he sez is ridiculous. Thet's ridiculous.

* * *

M' Uncle Zeke wants t' know, if they banned capital punishment w'd thet mean thet Victoria c'd quit takin' a beatin'?

* * *

With all these peace treaties an' stuff bein' signed these days, th' Second World War'll soon be over.

$100,000 Contract

Slugger Ted Williams today signed a one-year contract with the Boston Red Sox major league ball club for an estimated $100,000. He is expected to get into the lineup immediately. In above photo Williams stands alone in Miami courtroom after his wife, Doris, won uncontested divorce.

McCann Threatened Him, Says Dempsey

Claims Minister Told Him to Stay Out of Election or Be Taxed

RENFREW, Ont. (CP)—James Dempsey said today Revenue Minister McCann threatened in 1953 to "hook" him for income tax on an unreported 1951 election campaign contribution if Mr. Dempsey ran against Dr. McCann in the 1953 federal elections.

At Ottawa, Dr. McCann denied the allegation.

"That's all poppycock, whole cloth," he said in an interview, "and I'm prepared to take an affidavit against it."

Mr. Dempsey said in an interview that his Progressive Conservative constituents "were after me to be a candidate in the federal field at that time."

"They thought I might take J. J. (Dr. McCann) for the trip. He knew that. He came to me and that was the time he made the comment, 'I see where Drohan has been helping you fellows considerably.'"

SAYS DIDN'T KNOW THEN

Dr. McCann said today that in 1953 he did not know of the Drohan contributions.

He said he knew Mr. Dempsey was considering an invitation to run against him.

"He told me himself," he said. "But it didn't make any difference to me who the Tories ran."

Asked whether he told Mr. Dempsey that, he said: "I don't know that I told him exactly that, but he certainly knew that as far as I was concerned he was free to do as he liked."

Mr. Dempsey, however, said Dr. McCann told him: "You'd better stay out of this federal election or you'll be liable for income tax."

"He told me something about minding my Ps and Qs and nothing would be made about it," Mr. Dempsey said.

Mr. Dempsey said Dr. McCan's alleged threat did not influence his decision not to enter the federal field.

HOLD SAME RIDINGS

Mr. Dempsey has represented Renfrew South in the legislature since 1945. Dr. MaCann has held the same constituency for the Liberals in the federal house since 1935.

John Drohan, who died in 1953, was a lumberman at nearby Barry's Bay. Mr. Dempsey has said he contributed $5,000 to his 1951 provincial election campaign fund. Receipts totalling $6,800 and signed by Mr. Dempsey were found in Mr. Drohan's effects.

Dr. McCann is a director of the Guaranty Trust Co., which handled Mr. Drohan's estate. It has been widely reported that he tipped off Premier Frost of Ontario on the fact that Mr. Dempsey had not reported the contribution.

Mr. Dempsey has said his failure to include the Drohan contributions in advertised post-election reports of the fund's contributions was an oversight and an indiscretion.

Under Fire

Revenue Minister McCann, above, faced further Commons discussion on the Dempsey tax case with the announcement today by Alistair Stewart (CCF, Winnipeg North) that he will ask in the House Monday for a copy of all correspondence between any government department and both Guaranty Trust Co. of Canada and Capital Trust Co. McCann is a trustee of Guaranty Trust, which acted as executor of estate of late John Drohan.

Sloan Probe Moves Here On Monday

VANCOUVER (CP)—The Independent Loggers' Association says small operators under contract to large loggers should be allowed to sell logs from isolated areas on a free market.

Russell Boyd, representing the 180-member association, told the Sloan Commission on B.C.'s forest industry Thursday that the small contractor should not be compelled to sell logs on the "share cropper" basis of contracting for the forest management licence holders.

Mr. Boyd said every forest management licence on the coast has small valleys and isolated areas which can be economically logged only by small operators under contract.

The commission's hearings here were recessed Thursday by Chief Justice Gordon Sloan and will resume in Victoria on Monday.

Marcoux Freed When Drug Czar Stays Silent

Semenick Mum To Save Wife Here

VANCOUVER (BUP) — A charge of attempted murder against former Victoria semi-pro hockey player Joe Marcoux was dismissed today when William (Silent Bill) Semenick again refused to testify against him.

Marcoux had been charged along with Eddie Sherban, 23, in connection with an attempt on the life of the underworld drug czar in Stanley Park last Nov. 3.

SHERBAN REMANDED

Sherban was given a one-week remand by Magistrate Oscar Orr when Crown Prosecutor Stewart McMorran said he had further evidence of "a technical nature" against him.

Magistrate Orr sentenced Semenick to a further seven days for his refusal to take the oath on the witness stand. Semenick last week refused to testify for fear of underworld violence against his wife and two children, who live in Victoria.

JAILED 10 YEARS

Marcoux, 29, a native of St. Boniface, Man., had been held on $60,000 bail. His bail was reduced to $30,000 after last week's hearing when Semenick first refused to testify and was sentenced to seven days in jail for contempt of court.

Semenick suffered a gun shot in the leg when two men attempted to kill him in Stanley Park.

'Priceless' Painting Proves Fake

LONDON (AP) — Britain's National Gallery announced today that its supposedly priceless painting, Francesco Francia's "Virgin and Child," is a cheap fake.

The real Francia painting done in 1492, said the trustees, had turned up in a private collection sold at a London auction last year.

Leonard Koester, a London art dealer, paid 6,000 guineas ($17,640) for his grimy Francia at an auction last July. Today's announcement, said Koester, triples the value of his investment. He estimated its worth now at 18,000 guineas ($52,920).

SALK SNAFU BLAMED ON FAULTY STOPPERS

NEW YORK (UP)—The New World-Telegram and Sun said today that "an unforeseen chemical reaction involving stoppers on thousands of vials of stockpiled Salk anti-polio vaccine turned the vaccine into worthless fluid that had to be junked.

"This clinical snafu explains, at least in part, the 'disappearance' of 10,000,000 Salk shots early this month," staff writer William Michelfelder wrote for the Scripps-Howard newspaper.

WASHINGTON (AP) — The U.S. government today gave a go-ahead for communities having Parke Davis Co. vaccine to resume their polio vaccinations.

B.C. Hospitals To Keep Reins

Health Minister Denies Expropriation Reports

The provincial government will not take over operation of B.C.'s hospitals, Health Minister Eric Martin said today.

Mr. Martin, commenting on reports such action was contemplated, said the government "definitely will not take over the hospitals."

"How could we interfere with the operation of hospitals?" he asked. "They are owned and operated by societies."

Other government officials termed the suggestion "absurd." They said such expropriation would require the government to pay hospital organizations millions of dollars to purchase assets of B.C.'s 80-odd institutions.

The rumor followed disclosure the BCHIS has issued a directive warning hospitals the government will not pay for any wage increases granted this year.

"The days of the blank cheque are over," Mr. Martin said. "A halt must be called."

HOSPITALS TO PAY

He said hospitals "shouldn't call on the provincial treasury every year for increased funds," and that any wage boosts granted this year by hospitals will have to be paid for by the hospitals.

The health minister said the following reasons are behind his hold-the-line order:

B.C. hospitals have more staff per 100 patients than hospitals anywhere else in Canada.

B.C. hospital workers receive higher salaries than hospital employees anywhere else in Canada.

And they work the shortest hours.

Mr. Martin said the hospital workers, after winning wage increases amounting to $2,500,000 in the past two years, are asking for another $1,000,000 this year.

Socred Charges BCHIS Ignores Small Hospitals

CLOVERDALE (CP)—A Social Credit member of the legislature charged Thursday that the government is building hospitals "to the glory of the B.C. Hospital Insurance Service and not to meet the needs of the Fraser Valley."

Thomas Irwin, MLA for Delta and speaker of the House, after mentioning the $5,000,000 expansion planned at Vancouver General Hospital this year, said he believed "the needs of the rest of the province have been ignored.

He was speaking at a meeting of Surrey Memorial Hospital directors.

He assured directors he would continue to urge Health Minister Martin to give a decision on the board's request for financial assistance to construct a 50-bed hospital.

He said surveys showed more hospital beds were needed outside the metropolitan area "yet they (the government) are spending the bulk of their money inside it."

Normal cost per bed, said Mr. Irwin, is $2,500 "but the government is spending $5,000,000 to expand the Vancouver General Hospital at $19,500 per bed."

Control Mechanism Key to Arms Cut

LONDON (Reuters) — The four Western powers at the London disarmament talks have told Russia that an international control organ must have "full responsibility for supervising and guaranteeing effective observance of all the provisions" of a world disarmament treaty.

This was contained in a joint resolution by the United States, France and Britain advanced on April 21 to the disarmament conference. It was released tonight by the U.S. embassy here.

Released at the same time were all the other documents submitted to the talks between Feb. 25 and May 9. The decision to make the documents public was taken because Russia violated secrecy rules and released details of its new disarmament plan placed before the conference Tuesday.

The new Soviet plan, announced Wednesday, did not state clearly Russia's attitude to the Western insistence that the control organ have full powers before any disarmament starts.

The Western resolution on control states that the international officials of the control organ must be granted the right:

1. To be stationed permanently in countries adhering to the disarmament agreement.

2. Of unrestricted access to, egress from and travel within the territory of participating states, and unrestricted access to all installations and facilities required for the effective performance of their responsibilities and functions.

3. Of unrestricted use of communication facilities.

4. Of inviolability of person, premises, property and archives.

U.S. ORDERS PROBE ON KILLING OF NEWSMAN

WASHINGTON (UP)—The United States today ordered an immediate investigation of the death of Gene Symonds, United Press manager for Southeast Asia, as a result of a savage beating during riots in Singapore.

The state department said the government is "deeply distressed" over Symonds' death.

State department press officer Lincoln White said the department had asked the United States consul-general in Singapore to begin the investigation. (See story, page 7.)

WIRE BRIEFS

Dulles in Vienna

VIENNA, Austria (UP) — Secretary of State John Foster Dulles flew to Vienna today to join the other Big Three foreign ministers in signing the Austrian state treaty and to arrange for a later Big Four meeting of heads of government.

Chessman Dies July 15

LOS ANGELES (UP) — Convict-author Caryl Chessman, who has escaped a death sentence for seven years through legal manoeuvring, will go to the San Quentin gas chamber July 15, Superior Judge Charles W. Fricke ruled today.

26th Gas Victim

VANCOUVER (BUP)—John B. Moore, 32, became Vancouver's 26th domestic gas victim of the year today when he was found dead in his room.

Fluoridation Okayed

TORONTO (CP) — The Canadian Dental Association's board of governors Thursday approved fuoridation of water supplies as a deterrent to tooth decay.

Campney Clears Army In Smuggling Charge

OTTAWA (CP) — Defence Minister Campney said today that an investigation begun early this week has found no proof of a report that army mails are being used to smuggle contraband goods into Canada from Japan and Korea.

Army Etiquette Favors Red Ensign

OTTAWA (CP) — Canadian Army flag etiquette favors the Red Ensign over the Union Jack.

Maj.-Gen. Leo Brennan, adjutant-general, in an order to all army units says "use of the Union Jack should be the exception, not the rule."

Index to Inside Pages

	Page
U.S. Army Head Quits in Manpower Hassle	2
Iron Curtain Falls on Indo-China Navy Base	3
Sen. Farris Advocates Senate Reform	5
Donald Irvine Wins $1,100 Scholarship	6
Fluoridation Forces Accused of Smear	8
IWA Threatens B.C. Strike Action	13
Duncan Rotary Offers Aid to Community Centre	31
New Race Track-Park Plan Proposed at Beaver Lake	17
Passer-By Warns Family of Fire Danger	17
Chamber Seeks Details on Black Ball Operations	17

Ask the Times 17	Finance 14	Stott 5
Bridge 24	Home Garden 22	TV With Lee 25
Brock 4	Island Digest 31	Walker 10
Classified 24	London Letter 5	Women 18 and 19
Comics 22	Radio 26	Why Grow Old? 20
Dr. Alvarez 5	Roberts 17	Your Horoscope 27
Entertainment 30	Sports 10 and 11	

IN PARLIAMENT

Harris' Budget Okayed As Tory Motion Beaten

(From CP and BUP Dispatches)

The Commons has given its virtual approval to Finance Minister Harris' April 5 budget in a vote defeating a Progressive Conservative non-confidence motion 121 to 66.

The vote Thursday ended the budget debate in its 13th day.

The Liberal majority was supported by four Independent members, including former CCF member Ross Thatcher, Moose Jaw-Lake Centre, in opposing the four-point motion proposed April 19 by the Progressive Conservative financial critic, J. M. Macdonnell.

CCF and Social Credit members backed the official opposition's four-point motion. It charged that the budget "failed" to give effective stimulus to enterprise for creation of jobs and opportunity, to reduce taxation of those with low incomes, to curb government waste, and to recognize the serious position of producers.

The vote, together with approval of a routine motion to send tax-change proposals to committee for study, amounted to approval in principle of the budget.

The Conservative motion met the same fate as a CCF motion of non-confidence, defeated 131 to 65 May 3. That one said the budget "failed" to help provincial governments so they could plan their financing to help ease the burden of heavy municipal taxation.

B.C. Member Protests Fishing Closure

In the debate's final stage, George Hahn, SC-New Westminster, protested progressively earlier closings of salmon fishing on parts of British Columbia's Fraser River.

Hahn said a federal closure "means that those who are normally catching fish on the Fraser are obliged to catch the same number, if possible, out at sea."

"This means there is added cost to the trappers," he said.

Sybil Bennett, PC-Halton, said the government should have removed the 15 per cent excise tax on automobiles instead of reducing it to 10 per cent.

E. G. McCullough, CCF-Moose Mountain, asked that a national authority be formed to study flood control. It would help prevent recurrence of the present Prairie floods.

From the budget debate the Commons turned to deal with government legislation and then opened discussion on estimates of the department of northern affairs and national resources. The study of estimates continues today.

Ross Thatcher said Thursday night that government policy for development of the Canadian north lacks aggressiveness and imagination.

Russia and Scandinavian countries are far ahead of Canada in developing their northern regions, the independent member for Moose Jaw-Lake Centre said during study of northern affairs department estimates.

Mr. Thatcher, repeating most of the criticism he made in the estimates committee earlier in the session, said planned expenditure for the current fiscal year is inadequate.

Norway, with a population one-fourth that of Canada, was spending $40,000,000 a year. Russia had some 60 cities in the Arctic, each with a population of 50,000.

* * *

The government expects capital expenditures this year to increase in all but two provinces—Saskatchewan and Manitoba.

Trade Minister Howe, in a reply tabled Thursday, said total capital outlays are expected to reach $5,806,700,000 an increase of 5.7 per cent over last year.

* * *

Federal proposals to increase payments to municipalities in lieu of taxes on crown property were described Thursday as "cheese-paring."

J. M. Macdonnell, PC-Toronto Greenwood, said that the proposals, in a bill amending the Municipal Grants Act, don't pretend to deal with the heavy financial problems of municipalities.

"It is cheese-paring," he said. "Its full effect is trivial, yet it is heading in the right direction."

* * *

The CBC's national television service would be weakened if the government licensed more than one TV station in any one city, A. D. Dunton, chairman of the CBC board of governors, said Thursday.

He told the broadcasting committee that duplication of television service would result in a cut of sponsorship money going into the national system of production and distribution.

Mr. Dunton said this opinion was passed on to the government, which has adopted a policy that only one television station may be licenced in a city. The government also permits only the CBC to have television stations in Vancouver, Winnipeg, Toronto, Ottawa, Montreal and Halifax.

* * *

Establishment of three national parks in various parts of Ontario and amalgamation of two existing ones in British Columbia was suggested Thursday night.

Wallace Nesbitt (PC, Oxford) proposed taking over part of Long Point Island, a sandy peninsula 22 miles long stretching into Lake Erie.

Henry Hosking (L., Wellington South) said the Long Branch rifle range between Toronto and Hamilton would be an ideal site for a park serving that heavily populated area.

Rev. Dan McIvor (L., Fort William) suggested Mount McKay, near his home city, as a national park.

George McLeod (SC, Okanagan Boundary) proposed Glacier and Revelstoke national parks in B.C. be made into one park. Failing this, the government should build a road to link the two parks with Golden, B.C.

700 Executions Stop Tax Unrest In Red China

TAIPEI, Formosa (AP)—An official Chinese Nationalist news agency say the Communists have executed more than 700 in seeking to quell unrest in Hopei, a North China province. The Nationalist interior ministry's Tatao news agency, which claims underground contacts, says the Hopei unrest was inspired by conscription and heavy taxes on farmers.

Cockle Shell Craft to Sail Around Island

Rapids-Shooter Readies Craft

VANCOUVER (CP) — William Deziak, his jet black hair tumbling about his shoulders, has a challenge in his blue eyes. He pits his skill and daring against wild water and lonely nights.

He came boiling out of the Fraser River rapids last month aboard a 12-foot ship that looked like a cross between a cook stove and an orange crate.

His next trip will begin shortly. He plans to circumnavigate Vancouver Island. Whether he'll make it is anyone's guess. The Island is 300 miles long and about 100 miles wide.

Deziak will set out in a clockwise direction. Down around Victoria, through the Juan de Fuca Strait, and up into Barclay Sound where the surf can grind you to pieces on the reefs.

CHOOSE CAREFULLY

He must choose his weather carefully to get as far as Cape Scott on the northern tip of the Island. If his clumsy looking raft is still in one piece, Seymour Narrows and Ripple Rock are waiting for the one mistake that can spell destruction.

As he makes his way back to Vancouver, he runs the risk of 16-knot tides at "the Rock" and the maelstrom that sometimes pauses two minutes while the surging danger of the water reverses direction. Deziak shot out of Hell's Gate in the Fraser with a broken oarlock and a damp brow. He plans no return engagement.

"They told me no one had ever gone through," he said of his epic run. "I just held the oars to steer her and away we went. A whirlpool swung me around—then flipped me free. Guess I was through in three or four seconds."

After that he took his time and just drifted down to the delta.

HE LACKS COMPASS

He spent three weeks building the raft at Lillooet last fall. Two-inch planking and steel straps kept out all but six inches of water that splashed or seeped into the craft during the rapids run.

His equipment includes a home-made stove, utensils, prospecting gear and boat-building tools. A highway map is his only chart, a battered lantern his running light and he lacks a compass.

He relies on 10 years of memories stored up while salmon trolling the west coast waters.

Three Children Born Same Date

TOPEKA, Kan. (AP) — For the third time in a row, an addition to the Ernest W. Isaacson family arrived on a May 11. A seven-pound baby girl was born Wednesday. Stanley Willard Isaacson was born May 11, 1951, and Vickie Lynn on May 11, 1952.

GEN. RIDGWAY
. . . speeds retirement

GEN. TAYLOR
. . . named to top job

U.S. Army Head Quits In Manpower Hassle

WASHINGTON (AP)—Gen. Matthew Ridgway, critic of administration decisions to cut U.S. Army manpower, has asked to be retired June 30 and will be succeeded as army chief of staff by Gen. Maxwell Taylor.

Ridgway's decision to leave on the day before the new military budget becomes effective, was disclosed today when President Eisenhower sent the Senator a nomination of Taylor to succeed him.

White House press secretary James Hagerty said Ridgway wrote Army Secretary Robert Stevens, asking for retirement June 30. Ridgway's two-year term had until Aug. 15 to run.

Taylor commanded the Eighth Army in some of the bitterest fighting of the Korean War. He is now serving as commander-in-chief, Far East command, and commander-in-chief, United Nations command.

Ridgway has contended repeatedly that atomic and other new weapons would require more, not fewer, ground forces because of a necessity for dispersal.

The House of Representatives Thursday night passed a $31,488,206,000 military appropriation bill after upholding the plan to cut 107,300 men from the army, navy and marine corps in the 12 months starting July 1.

U.S. Surplus Wheat Sent to Yugoslavia

BELGRADE (AP) — Yugoslavia will receive 200,000 tons of surplus wheat from the United States, it announced Thursday night.

Draft Approved For Red NATO Unified Army

WARSAW, Poland (AP)—The Soviet Union and seven European Communist satellites today approved the draft of a security pact which will place their military forces under a unified command.

An official Soviet spokesman told a press conference that the treaty and other documents will be signed Saturday

Th spoksman said the prime ministers, foreign ministers and defense minsiters of the eight Warsaw conference countries approved the treaty and the unified command decision at a 30-minute session this morning.

The treaty as drafted provides for mutual economic aid and cultural exchanges as well as mutual security.

Signatories of the pact will be the Soviet Union, Czechoslovakia, Hungary, Poland, Bulgaria, Romania, Albania and East Germany.

Soviet Premier Nikolai Bulganin told Wednesday's opening conference session that the pact will be open to any other European country that wishes to join, and will automatically dissolve itself if any all-European security system can be devised.

DE LUXE SPECIAL!

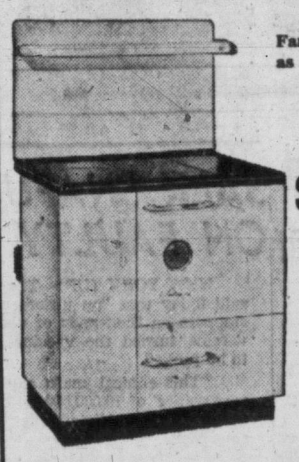

Famous-Name Oil Range, as Illustrated, with Cyclos Burner
COMPLETELY INSTALLED
$349.50
This price includes everything, stand and barrel, permit and inspection, coil and hookup to boiler, base plug and a Standard Oil contract. Absolutely no extras! Easy terms!

★ WE SELL ★ WE INSTALL ★ WE SERVICE
C. J. McDOWELL
PLUMBING AND HEATING LTD.
1000 DOUGLAS STREET PHONE 3-4138

"What is the good of a good thing if no one knows about it?"

ONEX HOUR VALET
SUITS $1 Dry Cleaned In 1 Hour
SHIRTS 15c with cleaning
1720 DOUGLAS

Pussywillows

Colour is the Shoe-Note for Spring

Utterly elegant and soft . . . so light and flexible . . . they fit so well you'll want them both . . . the slim high heel . . . and the smart little heel.

Handbags to match $14.95

Hazelnut
Pawn Ivory
Avocado
Shell Pink
Bubble Blue
Primrose Yellow
Red

$14.95

King's
714 YATES Next to Birks

'55 PLYMOUTH
2-DOOR SEDAN
$2327
ONLY AT
OLSON MOTORS

NOW YOU CAN OWN
A GENUINE GENERAL ELECTRIC 8.1 CU. FT. REFRIGERATOR
FOR ONLY 50c A DAY

YOU GET ALL THE DE LUXE FEATURES
- Full Width Freezer.
- Door Shelves.
- Butter Keeper.
- Cheese Keeper.
- Vegetable Bins.
- 5-Year Guarantee.

ONLY... 299.95

No Down Payment!

Pay the Easy Way on Macdonald's Famous Meter Plan!
ONLY 50¢ A DAY!

SATURDAY MORNING SPECIALS!

Waffle Irons $16.95	Corn Poppers $10.95	Sunbeam Mixmaster $39.95
Toasters $19.95	Record Players $26.95	Coffee Percolator $4.95
G.E. Kettles $9.95	Electric Fryers $19.95	52-Piece Sheet and Towel Ensemble $39.95

MACDONALD'S
752 - 754 - 756 FORT STREET PHONE 3-1171

B. M. CLARKE'S
MAY SALE

Take advantage of our May Sale Values to Stock up with Needed Lingerie Items for Spring!

Cotton Slips	$1.95 to $3.95
Half Slips. Special	$1.95
Rayon Gowns	$1.95 and $2.95
Rayon Briefs	49¢ and 59¢
Seamless Hose. Special	$1.35 and $1.19
45-Gauge Nylons. Reg. to $1.00	83¢

B. M. Clarke LIMITED
711 YATES STREET
Phone 3-0611

make it a LUCKY season

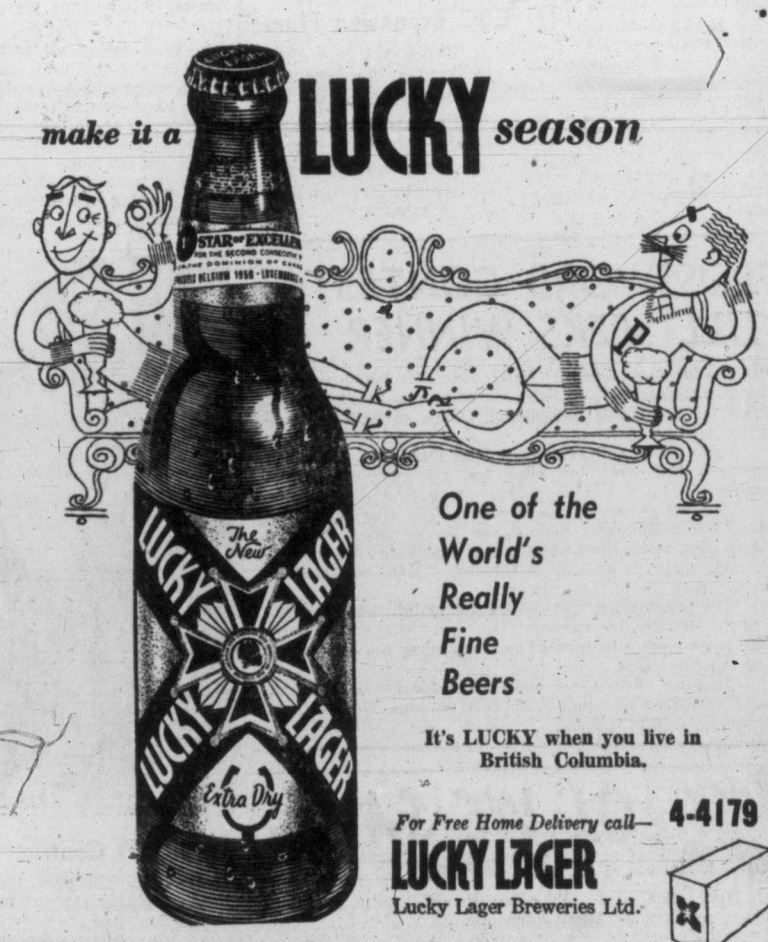

One of the World's Really Fine Beers

It's LUCKY when you live in British Columbia.

For Free Home Delivery call— 4-4179

LUCKY LAGER
Lucky Lager Breweries Ltd.

Also Brewers of Silver Spring Ye Olde Ale

This advertisement is not published or displayed by the Liquor Control Board or by the Government of British Columbia

AT THE READY—Viet Namese paratroopers, who cleared Saigon area of Binh Xuyen rebels this week, stand guard as Premier Ngo Diem consolidates his government. Premier Edgar Faure of France said today in Paris that both France and the U.S. will do everything possible to support Diem.

Iron Curtain Darkens Indo-China Navy Base

French Quietly Leave as Reds Come With Flags, Music, Propaganda

By LOUIS GUILBERT, United Press Staff Correspondent

SAIGON, Indo-China (UP)—Communist Viet Minh troops waiving clenched fists thundered triumphantly into Haiphong today in Soviet-built Molotov trucks and the Iron Curtain slammed down on Indo-China's best naval base.

France surrendered her last foothold in northern Viet Nam to the Communist regime of Ho Chi Minh today under the terms of the Geneva conference.

The tricolor was struck at dawn, signalling the end of 70 years of French rule over what was one of the brightest jewels in the once-proud colonial empire. The crimson Communist banner studded with gold stars was hoisted in bloodless victory over the city's citadel as it was over her sister-city, Hanoi, months ago.

Jubilant convoys of natty black and green-clad Communist troops rumbled into the once-teeming Tonking port city on the heels of the retreating French troops.

The Reds moved in to the blare of martial music and the din of sound trucks screeching the praises of Moscow-trained Ho Chi Minh.

Red flags blossomed by the thousands in the native quarters and crowds shouting "Long Live Uncle Ho" strewed flowers in the path of the advancing troops.

U.S. Reaction Over Canadian Vaccine Check

Commonsense Methods Praised

WASHINGTON (CP) — The big hubbub in the United States over the Salk polio vaccine program contains the germ of a controversy that has the Eisenhower administration worried for fear of its political repercussions.

This is partly because some congressmen have suddenly stumbled on the fact—little publicized in Washington—that Canada has inoculated 500,000 children without a single case of unfavorable reaction. In the U.S., 64 cases of confirmed polio, 59 of them paralytic, have been reported among the estimated 5,000,000 school children inoculated.

What interests congressional circles even more is that the Canadian supplies undergo a double check for safety—one at the production centre at the University of Toronto Connaught Laboratories and again at a federal laboratory.

This wasn't done in the U.S. and the congressmen want to know why the U.S. government didn't use what they consider to be the good commonsense Canada exhibited.

The Canadian experience may be brought out at congressional hearings now under way into the U.S. program. The Canadian embassy already has received inquiries about Canada's program and one congressman at least has wired Health Minister Martin at Ottawa for details.

Attention has been focused on President Eisenhower's admission at his Wednesday press conference that government scientists may have tried "to short-cut a bit" on safety tests under public pressure to rush the Salk vaccine into the anti-polio fight.

DEFIES BAO

Diem Fires Van Vy

SAIGON (Reuters)—Premier Ngo Dinh Diem of South Viet Nam has dismissed Gen. Nguyen Van Vy, who tried to seize control of the national army recently, from his post as inspector-general of the armed forces, it was announced today.

Vy had been given full military powers by the absent head of state, Bao Dai, to lead the national army in its battle in Saigon against the Xuyen sect two weeks ago.

Diem refused to hand over to the general, who was forced to flee from the capital after a brief period when he claimed "sole legal power". Vy flew to Dalat, the imperial capital, and has since been reported to have left for Paris.

For Your Wedding Gown

Choose one of our dream fashions of luxurious Chantilly lace over glowing slipper satin. Priced from 45.00

A CHARGE ACCOUNT FOR YOUR ASKING

PLUME SHOP Ltd.
1740 Douglas Street

Peace Treaty Brings Waltz Back to Vienna

Fiddles Tuned For Saturday

VIENNA (AP)—Austria tuned up its most joyous waltzes today in preparation for the long-awaited grant of legal freedom due Sunday.

From the Vienna woods to remote villages high in the snow-capped Alps, the 7,000,000 Austrians began early this morning to get ready for their cherished independence day. As late as Thursday it had appeared another dream.

If no last-minute hitch develops, the foreign ministers of the United States, Britain, France and Russia are scheduled to gather Sunday morning to sign the independence treaty liberating the country from 17 years of military occupation—seven under the Nazis and 10 under the wartime Allies.

The signing ceremony will put the stamp of legality on the freedom which in effect was won Thursday night when ambassadors of the four powers agreed on a treaty text. Within three months of ratification, the 70,000 occupation troops of the four powers are to be withdrawn and Austria's freedom will be complete.

The treaty provided for Austrian independence and sovereignty and the withdrawal of occupation forces. It sets the boundaries at those existing before the 1938 Anschluss—the forced union with Hitler's Reich.

Good bath towels have a firm background weave, close and long loops or tufts. They should be colorfast to washing. They should have a wide, firm, even selvage and well-finished hems.

CHEVROLET

Canada's Lowest-Priced

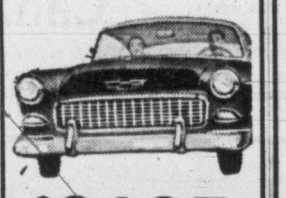

$2195

INTEGRITY — EXPERIENCE
Wilson MOTORS LTD.
LEADERSHIP — SERVICE

Victoria's Busiest Dealer

DORMAN'S
the store for men

Matched set, denim shirt and pants for fun ashore or afloat.

Knock-About Togs in Durable

DENIM

For Your "Off-Duty" Hours

When play's the thing, denim duds get the call! They're durable, washable, need no pampering. That's why they put you at ease for any sport or hobby . . . even just plain loafing!

T-SHIRTS, as illustrated $2.95
SLACKS, as illustrated, and others, from $4.95
JACKETS ..... $4.95 and $6.95

Dorman's
On DOUGLAS
Phone 4-5311

MASS PURCHASE SALE GOES ON

DOWN WITH PRICES

YES, WE'VE DONE IT!

We've cut prices 'way 'way down to their lowest level . . . made possible through Mass Buying — direct rail connections and lower handling costs through our new Stock Depot!

COTTON BROADLOOM
COMPLETELY INSTALLED
Extra-heavy ALL-COTTON BROADLOOM with firmly-woven deep pile, finished with latex back. In 4 lovely colors, COMPLETELY LAID WITH UNDERFELT ..... 8.98 sq. yd.

BATH MAT SETS
Chenille Bath Mat Sets, perfect for wedding or shower gifts. MASS PURCHASE PRICE ONLY ..... 2.88 set

ARMLESS CONVERTO
Ideal for that extra room. With variety of coverings. MASS PURCHASE SPECIAL 47.75

3-Pce. SECTIONAL SUITE
With extra-heavy AIR-FOAM UPHOLSTERY, has 2 long ends and extra-wide centre section. Sale price $277.50 less $50.00 trade-in, so you pay only 227.50

5-Pce. CHROME SET
Arborite table top, stainless steel border, 4 chairs with tub-shaped back 69.88

LUX-EASE MATTRESS
A famous value by "Hammond's" back by popular demand. 252-coil unit, famous "Georgetown" ticking. Reg. $59.50 ..... 39.99

EASY CHAIRS
Arm chairs in good quality covers. Reg. $59.75, a comfortable MASS PURCHASE SAVING at 39.75

CON-SEALY BED
Smartest Bed - Chesterfield in heavy-frieze covering. Complete with spring - filled mattress. Reg. $229.50 ..... 199.90

HIGH CHAIR
Hardwood construction, durable varnish finish. MASS PURCHASE SPECIAL at 8.98

FOLDING PUSH-CART
With padded seat, foot rest and wheel guards. Very sturdy construction. Reg. $16.95 ..... 14.90

FOLDING CARRIAGE
By Gendron, with mudguards, brake, hood, storm cover, etc. In blue or silver-white. MASS PURCHASE BARGAIN at 39.88

WHITEWOOD PIECES
3-drawer Chest only 9.44 — 4-drawer Chest for 10.50 — 8-drawer Mr. & Mrs. Dresser 27.90

EXTENSION TRAVERSE RODS
For windows up to 4 ft. wide, complete with pulleys and brackets. MASS PURCHASE SPECIAL ..... 1.49 ea.

PRINTED BARKCLOTH
1,000 yards in one MASS BUY! All 45 inches wide, in floral and leaf designs, yard 99c

BEDSPREADS
A wonderful time to buy your wedding or shower gift, at these MASS PURCHASE PRICES!
Striped Denim Spreads in 3 colors. 4.98
Hospital Spreads in white crinkle. Reg. $7.95 4.98
Satin Spreads with full valance. Special, 7.49
Hobnail Spreads, both single and double 10.95
Extra-heavy all-over Chenille, full size 10.95

IT'S UNBELIEVABLE THIS LOVELY 3-PCE. SUITE
Exactly as Illustrated
SPECIAL with Mr. & Mrs. Dresser, Chiffonier, COMBINATION BED with attached night tables. A mammoth MASS PURCHASE BARGAIN. Reg. $199.95.
169.75

Here's the Show-Stopper! Styled for tomorrow – finished in Satin-smooth limed oak – constructed to keep you proud and happy for the "rest" of your life!

A BARGAIN ANY WAY YOU BUY IT!

3-Piece Suite with Radio Bed, Chiffonier and Mr. & Mrs. Dresser. Reg. $184.85 . . . now a more miraculous value than ever! 149.75

3-Piece Suite with Mr. & MRS. Dresser, Chiffonier and plain Bed. Reg. $169.75. NOW LOOK AT OUR MASS PURCHASE PRICE 139.75

NEW FRIEZE **LIVING ROOM GROUP**

2-Piece Chesterfield Suite or Davenport Suite of modern lines to suit the most particular. Smart frieze pattern cover. 159.50

MINUTE-BED, complete with spring-filled mattress! So easy to make down to a full-size double bed . . . do it one-handed. Frieze covered, 219.50

3-Piece SECTIONAL SUITE, a smartly-styled group of 2 long ends and an easy chair. MASS PURCHASE SPECIAL at 219.50

DINETTE SUITE
In lovely Limed Oak, has family-size extension table, 4 chairs with upholstered seats and shaped backs, combination china cabinet and buffet. MASS PURCHASE PRICE
149.50

Fine English Wilton
HARDTWIST
A quality all-wool Wilton with Hardtwist pile to hide footprints. In beige, green, rose and grey. SPECIAL ..... 8.95 sq. yd.

FINISHED RUG SIZES
6.9x9 ..... 66.80 — 9x9 ..... 86.95
9x10.6 ..... 99.90 — 9x12 ..... 113.75
9x13.6 ..... 127.25

SLIPCOVER BUY!
We made the buy . . . YOU make the saving! Plain and Printed Bark Cloths in good firm weave, full 48 inches wide, in good colors and designs ..... 1.98 yd.

2-Pce. Suite smartly-tailored 68.50
Extra Chair only, tailored, for 23.25

OCCASIONAL TABLES
Featuring quality construction, smart styling, your choice of bonded walnut or limed oak.
COFFEE TABLE 14.95
STEP TABLE 18.95
CORNER TABLE 29.95

WROUGHT IRON PIECES
Magazine Racks, of sturdy construction, handy size, so easy to move about. MASS PURCHASE 1.98
PLANT STAND, BOOK AND MAGAZINE RACK, a really handy piece that's 34 in. high, 25 in. long, and 12 in. wide. MASS PURCHASE 6.98

BLACK 'N' BRASS TRI-LIGHT LAMP
Complete with Oiled Parchment Shade and 3-power bulb. ALL FOR ONLY 13.98

G.E. Dry Iron 9.95
G.E. Electric Kettle 9.50
G.E. Toaster 21.99

Single Gooseneck Standard Lamp in assorted colors, complete only 9.95

TERMS: The entire Budget Operation is handled here at Standard . . . where you get the benefit of LOWEST POSSIBLE carrying charges!

Standard FURNITURE
DENNYS OF VICTORIA

Victoria Daily Times

The Home Paper

Established 1884

Published every afternoon except Sunday by The Times Publishers Limited, 2631 Douglas Street, Victoria, B.C. The Times is a member of The Canadian Press, which is exclusively entitled to the use for publication of all news dispatches credited to it or the Associated Press, and also the local news published herein. All rights to republication of special dispatches are reserved. Authorized as Second Class Mail, Post Office Department, Ottawa.

STUART KEATE, Publisher — BRUCE HUTCHISON, Editor

Appeal to the People

AS THE BRITISH GENERAL election sweeps into its final fortnight of campaigning, there is some anxiety that public apathy may result in a poor turnout of voters.

The last general election, in 1951, registered an 82.6 per cent response at the polls. But that contest featured the Churchill-Attlee rivalry and a spirited battle over nationalization. Although Labor intentions regarding nationalization of industry are a factor in the current campaign, Mr. Attlee's program is a restricted one in this regard, with only steel and road transport slated for restoration to state control (the Conservatives having returned them to private hands), and certain branches of the chemical and machine tool industries marked for public ownership.

There is some belief that the absence of Sir Winston as Conservative leader will cause many potential voters to stay home or, Conservatives fear, switch their votes to the Socialists.

On the other hand Sir Anthony Eden enjoys a fairly wide popularity, and there is considerable sentiment—since he waited so long for the party leadership—in favor of "giving him his chance." Municipal balloting and public opinion polls, although subject to doubts as to their implications on the national scene, have showed a slight trend toward the Conservatives.

An important feature of the British electorate is the large "floating vote." Many thousands of votes are committed to no particular party and may be won by one side or the other right up to the moment of poiling. A relatively minor campaign argument may influence this portion of the public; and when it is remembered that the Conservatives won the October, 1951 contest by only 17 seats out of 625, and with a minority of the total popular vote, the importance of the uncommitted vote becomes obvious.

Sir Anthony's strength, of course, lies in his eminence in foreign affairs. In this connection the current progress in disarmament proposals, arrangements for top level talks, and other easing of international tensions are in his favor. But the Conservative and Socialist policies on most international problems are not very divergent. On the most vital questions British policy has been largely bipartisan, and hence little political capital can be made of it.

The effects of the Attlee-Bevan fight are difficult to assess. The open quarrel has been patched up to produce a united front at the polls, but the underlying differences between the right and left wings of the Labor Party have in no sense been settled. While Russia continues as a background menace to world peace and British security, Mr. Bevan's far leftist attitude must antagonize many voters.

There remains the significant factor of the economic situation. There has been some criticism that Sir Anthony's early calling of an election was due to the belief that an economic decline may be expected later this year and he wishes to have his government safely returned before the effects are felt. This is in contradiction to his statement that the election was necessary to resolve public uncertainty arising from Sir Winston's retirement and the inauguration of a new regime. A mandate might logically be sought under such conditions.

In any case the present economic situation is favorable enough to lessen the force of the Socialist approach to the middle-of-the-road voter. It would seem that the Labor Party might well hold its adherents, but that it has done little to win new converts in the campaign now under way.

'An Extraordinary Lustre . . .'

WITH THE ESTABLISHMENT of a plaque in memory of the late Emily Carr, the Historic Sites and Monuments Board of Canada has given formal national recognition to the artist and writer who was born and lived and died in this community.

As is so often the case with native genius, Victoria was slow to appreciate the wealth of talent lavished on it by Miss Carr. At her death ten years ago she was only beginning to receive the tribute due a truly great artist. Last Wednesday's ceremony, which unveiled a memorial on the boulevard before the Government Street home where she spent her girlhood, brings a further belated honor to Miss Carr.

Very few individuals have received the recognition implied by this action on the part of the Historic Sites and Monuments Board. It provides Victorians with a concrete reminder of the fact that artistic history was made here; that in the midst of our community life, unnoticed and largely unrewarded, a figure of national proportions was quietly at work.

It was fitting that Dr. Ira Dilworth should have been invited to officiate at the unveiling. Few persons knew Miss Carr more intimately than he in the closing years of her life. It was through his recognition of her greatness, his encouragement, and his own widely known scholastic abilities that Emily Carr's valuable reminiscences were saved for us in the form of several notable volumes.

As Dr. Dilworth so aptly commented: "She had the simplicity and the direct drive which is characteristic of genius . . . She has an unassailable place in the story of our culture . . . She has added an extraordinary lustre to this beautiful city of Victoria."

Now to the acclaim of the artistic world has been added the accolade of the historians, and Canada has a new cultural shrine.

The Right To Be Heard

WHETHER OR NOT MR. BENnet liked the report carried in the Victoria Daily Times news columns on Mr. Robert Patch's prediction of a fall general election, two points in his criticism of this newspaper's publication of the story are intriguing.

He has termed Mr. Patch's forecast "irresponsible". Yet Mr. Patch is a high officer in the Conservative Association here, and Mr. Bennett, a few years ago at least, would surely have considered the pronouncement of a high Conservative official important enough for publication.

Secondly—and here the reasoning seems even more obscure—the Premier says The Times should not have printed the report in view of his (Mr. Bennett's) comment that the election prediction was "ridiculous."

This dictum has an authoritarian air about it which we do not like.

The Premier should realize that the news columns of a paper are open for reports of all shades of opinion; it is beyond the power of any official to say: "Don't print that." When a responsible party official makes a statement based, as he believes, on reliable information, it is not only the right but the duty of a newspaper to print it.

Mr. Bennett is perfectly free to deny the report, as he has done, with assurance that his denial will be printed. This is part of the fabric we call democracy.

Independent Forestry Commission

THE B.C. TRUCK LOGGERS Association, making representations to the Sloan commission the other day, urged the creation of a five-man forest commission headed by a judge to take over powers now exercised by the forest service.

The association is deeply concerned by the possibility that present practices of granting forest management licenses will place British Columbia's timber under monopoly control.

Presumably the spokesman for the truck loggers, before making his case, consulted the exhaustive report presented on forest industries a little over nine years ago by the Chief Justice.

At that time the commissioner gave cogent reasons for the establishment of a commission "composed of reliable men of sound common sense who can accept responsibility and make proper decisions free from any trammelling influences—political or otherwise."

When the earlier report was released the Chief Justice was particularly concerned with the long-range planning necessary to implement sustained yield and the difficulties encountered by fluctuations in finance when forestry funds were under the control of a governmental department subject to changing economic conditions.

Developments during the last decade have emphasized the need for a commission "free from any trammelling influences—political or otherwise." If one seemed desirable in 1946, it seems essential today.

At the British Election Fair

Chips

BY DAVID BROCK

DO you know those springtime mushrooms called morels? They grow on the B.C. coast and if you're lucky enough to see any, you'd be foolish to ignore them. Yes, I know . . . the morel is not a true mushroom; but a fungus of another sort. It is also very easily recognized, which is a great comfort to the nervous fungus-eater. Far from looking like a fairy umbrella or a Walt Disney picnic table, it is a roughly tapered black cylinder, heavily ridged, pitted, or honeycombed. It isn't pitch black, but a very dark olivey-browny-black . . . a dirty black, which offends the children at the first glance, leaving more for the grown-ups (in their wisdom) to eat.

Brock

They are often covered with sand or earth, hidden in the crannies, and this should be washed out carefully . . . thus breaking the rule against washing mushrooms. A mean or careless cook can give you an awful mouthful of grit with your morel . . . thus breaking the rule that the simplest way to ruin a mushroom is to use salt in reasonable quantity, which is twice too much.

MORELS used to grow in great abundance, and probably still do, in the woods near the provincial mental hospital at Essondale. One of the psychiatrists knew this, some years ago, but he kept his secret dark. He was a greedy psychiatrist, and liked to live in a food-world of his own.

One day a friend of mine, who was a doctor, was having a rustic lunch in those woods when he saw the psychiatrist prowling hither and thither in a most furtive and crafty way, looking for secret morels. He hailed the psychiatrist, whom he knew professionally, and asked what he was doing. The psychiatrist didn't want to give his treasure away, so he had to pretend he had just gone a little queer, and with an appropriate cackle and mumble he went off to another part of the forest.

My friend worried about him, professionally, until a few discreet enquiries set his mind at rest. The chap was merely a harmless morel-fiend.

WELL, out in front of my house we have been growing hydrangeas in tubs for many a year. And this spring, blow me down if one of the tubs hasn't started growing morels, all on its own. There is little use in telling me the spores must have blown there from somewhere else. I know a miracle when I see one. It is part of Nature's mighty plan to keep me from going psychopathic about morels. And something of this thought must have crossed my wife's mind when she first stared at our morels with a wild surmise. "Gee," says she softly to herself, "morels delivered at your door, fresh daily. Why go nuts?"

NATURE BOY

AND talking of Nature's mighty plan, I went to that Disney film about the Vanishing Prairie, some time ago, and once again I was struck by Walt's big and misleading generalization about Nature; his conviction that Nature is a wise and funny old stage grandmother, alternately making sly jokes and keeping her kiddies from harm; and his obsession with the sillier forms of animal courtship. I bet you anything you like that Walt thinks Nature has a mighty plan, and that it is a jolly good one. Any time you get caught in a flood, an earthquake, or an epidemic of the bubonic plague, just murmur to yourself that Walt and Nature know what they are doing.

And don't ever tell Walt that the larger plan of Nature, both in this world and throughout the universe, is simply a tendency to run down; a tendency to disorganization. I am very fond of certain aspects of irrationality and chaos myself, but Walt would hate it.

SO the thing to say to Walt is "Earthquakes can be cute," or something of that sort. Rally round. Encourage him a whole lot. And above all, never, never tell him that Nature is getting a bit senile. Don't tell him, either, of how William Blake told Crabb Robinson that Nature is the work of the Devil. Even though this apparently insane piece of cockeyed intuition is now coming true . . . not a personal Devil, an actively scheming Devil, but an Augustinian Devil; that is to say, a random element, a negative and evil incompleteness, a fundamental element of chance. The greater scientists now admit and even urge this theory. I am not making up my own theory, just to twit Walt Disney. Only a few days ago I told you to buy Norbert Wiener's "The Human Use of Human Beings" (Anchor Books, 90c). And if you had bought it, you would follow this talk of chance and the Devil. But you didn't buy it. The Devil prevented you.

I WAS going to say some more about the Disney film, but I see there isn't room. It will keep. (It has kept quite a while already.) So I will content myself with a little story, a true one, of how I laughed through the opening moments of that film. Before the "feature" we had to sit through a rather painful Disney cartoon about a whale that could sing. Its archness, whimsy, pathos, and music were all uncomfortably bad; almost embarrassing. Well, when it ended, the "feature" began with a big sign saying WALT DISNEY PRESENTS, and my wife said very loud and in considerable agony "Oh, NO!" She forgot we had expressly come to see a Disney "feature," and thought she was in for still another sickly cartoon. Her disgust made me laugh till the audience thought I was the work of the Devil.

PATRON SAINTS

I WAS asked who the patron saint of Canada is, and I was ashamed to say I didn't even know if we had one. I lately invented a patron saint for policemen . . . Black Maria herself. But she would hardly do for the whole country.

DENNIS THE MENACE

"I KNOW THEY'RE DIRTY. THAT'S WHY I'M WASHING THEM!"

From Our Files

May 13, 1895—Victoria was visited yesterday afternoon by a gale which during the evening increased until a cyclone seemed to have hit the town. Regular ships were delayed. Small craft remained moored.

May 13, 1915—Capetown — An official statement issued here said that Windhoek, capital of German Southwest Africa, was captured today by Union of South Africa troops led by Gen. Louis Botha.

May 13, 1935—Lawrence Tibbett and his wife are at Campbell River today in quest of salmon. At the Empress Hotel yesterday the popular baritone said in an interview grand opera must be reformed to live.

As Our Readers See It

Not 'Trash' to Him

In every community those things which contribute to its welfare and culture must receive the respect and support which they so rightly deserve.

Thus, I was very perturbed to find myself quoted to the effect that the Victoria Symphony, Art Gallery and many other worthy organizations were "trash."

This year the Saanich Council has received a considerable number of requests for grants from societies, groups, etc., whose objectives are all deserving of support and encouragement.

In debating the matter of these requests, I have tried to make clear the fact that, in the face of a sharp increase in taxation, Saanich must operate this year on a greatly reduced budget occasioned by a shortage of revenue brought about by the radical change in assessments.

While it has been said that little or no new work can be done this year, every effort must be made to protect, preserve and maintain that which has been previously accomplished. This alone will take every available dollar.

Where, then, will come the funds from which requested grants shall be made? Such funds can come only as a result of cutting down on amounts normally expended on municipal services.

In my opinion, taxes are moneys contributed by the people primarily for the construction and maintenance of schools, roads, lights, drains, sewers and other essential services whereby living conditions are improved and the value of homes and properties is preserved.

Therefore, under a cloud of austerity, a taxpayer (who, perhaps, does not have an interest in art) who, on a poorly lighted street, stumbles in an unpatched hole, will most heartily resent the fact that his money was spent to support an art gallery after he had repeatedly asked for a street light or road repairs. To him his road and essential services were far more important. Perhaps he might be justified in calling art "trash" in his moment of anger. This is not my opinion. If I have been misunderstood on that point I can only express regret.

Organizations which do so much for our welfare, enjoyment or culture, or which work with our schools toward the broadening and enlightening of minds, are vital to every community.

Is it not a great shame that we do not display a better public spirit by contributing sufficiently, as individuals, toward their needs? Are we not embarrassed to see them reduced to seeking financial support from funds derived from taxation which is basically intended for other purposes?

R. M. GRANT
(Member of Saanich Council.)
1514 Shorncliffe Road.

RETURN UNTO ME . . .

I would like to draw your attention to the greatest criminal conspiracy in this world of ours. It involves all the suffering and corruption extant, everything that despoils life for humanity. And I have recourse to far greater authority than my own. We say The Lord's Prayer, "Deliver us from all evil." We say "Thine is the kingdom, the power, and the glory, for ever." And then we go to work to marshal all our resources, all the weapons that mortal ingenuity can devise in a desperate attempt to forestall annihilation on a scale that would beggar all description. And even if we sacrifice every last shred of mortal endeavor, and manage to survive, we still will not have rid the world of even one tiny little bit of evil, will we? Do we not realize how futile it is to fight death, or corruption?

Is it not a divine prerogative to rid the world of evil.

"Return unto me and I will return unto you," saith the Lord.

S. A. WHITFIELD.
RR 1, Langford.

"DUZ" DOES IT

What fun! Speaker of the House Thomas Irwin has extended Socred money theory to soap industries and their bonus coupons (soft soap? bogus coupons?).

The aptness of Mr. Irwin's simile is funnier than the non-existent Socred money—at once there comes to mind "emotional" soap operas, "lures" of 25 words or less—the reluctant wavering public belief that the winner is drawn from jumbled thousands without recourse to merit, the temptation to rely upon false hope, and the eventual realization of wasted time on a phony chance venture.

Mr. Irwin continues: "When the shelves and machines of a soap company get clogged," etc. Fortunately our soap demands are limited, nor are we candidates for swampy soap operas dealing with bogus "soup-cons," but most of us can offer the provincial House "Duz," "Blue Cheer" and "Breeze" coupons ad lib. with some "Rinso" for good measure.

Thomas Irwin please collect, hm?

K. M. WORTHINGTON-LAKE.
851 Maddison St.

A PEEK AT OTTAWA — *By VICTOR MACKIE*

Canada in the Far East

CANADA is completely dissatisfied with the manner in which the movement of refugees from Communist North Viet Nam to freedom in South Viet Nam has been handled. Canada is a member of the three-nation international supervisory commission. The other nations are India and Poland. Two reports prepared by the commission as a whole and tabled in the Commons last week do not reflect the Canadian Government's dissatisfaction over the way the commission's work has been hampered and hobbled by the Communists. However, External Affairs Minister Pearson promised that a third report, now under preparation, to be forwarded to the Geneva Conference Powers, will stress this country's dissatisfaction, and complaints over interference with the commission's operations.

Mackie

CANADA REMAINING

When Canada first consented to act as a member of the three-nation supervisory commission, Mr. Pearson stressed that if at any time this country believed that it was being prevented from carrying out its proper function as a commission member, or frustrated by the Communists and exploited for propaganda purposes, then Canada would withdraw. But Canada is not now contemplating withdrawing from the commission despite its complete dissatisfaction with conditions in Indo-China and the inability of the commission to operate satisfactorily.

If Canada withdrew now it would in effect be a victory for the Communists and would trap in North Viet Nam many refugees who still may have a chance to escape to the south. Such an action would create new tensions, possibly jeopardize the maintenance of peace and prejudice the fulfilment of the main military provisions of the Geneva agreement.

Consequently Canada now finds that it cannot implement its threat to withdraw, even when it has found the commission being prevented from properly carrying out its function.

★ ★ ★

COMMUNISTS

Canadian Communists are reported making plans to nominate between 45 and 50 provincial candidates to contest seats in the Ontario election on June 9. Thirty candidates had been selected up to the first of this month. In the 1951 Ontario election seven Communist candidates polled a total of 13,289 votes. Only one was elected. In the 1953 federal election the Communists had 100 candidates in the running and failed to elect one. They polled about 62,000 votes or 1.1 per cent of the national total.

★ ★ ★

TELEVISION

Another Liberal has joined the ranks of those in the party who are gradually coming around to the viewpoint that the Canadian Broadcasting Corporation should not be allowed to maintain a monopoly in the TV field. Tom Goode, outspoken member for Burnaby-Richmond told the Commons radio committee he was concerned over how long Parliament was going to continue to provide millions of dollars to keep the CBC in business. He added, "I'm coming around to the point of thinking that if there are Canadians who want to take a chance with a large amount of money, they should be allowed to do so." He no longer agreed with the government's policy of preventing private TV stations from operating in competition with CBC stations.

★ ★ ★

TRAINING

The possible training of West German student pilots in Canada in the future, will undoubtedly come under discussion at the meetings of the North Atlantic Council in Paris. Mr. Pearson left by air for Paris last week to participate in the ceremonies that mark the formal entry into NATO of the Federal Republic of Germany. Canada trains NATO pilots at its air training schools and consequently may soon start training German youths to man the jet fighters and interceptors of NATO squadrons.

★ ★ ★

DEFENCE

Canadian defence authorities were well pleased with the results of the inadvertent test of the multi-million dollar North American early warning radar line, which took place when unidentified bombers appeared off the Pacific Coast. The "air raid" signals that were flashed across the system and sent a couple of CF-100s into the air to meet the threat, proved the effectiveness of the radar network in detecting the approach of bombers. The "scare" which occurred because of a delay in sending a signal, identifying the bombers as American, gave the radar network and intercepter squadrons on the west coast a test run.

★ ★ ★

CROP COMMENT

Returning to Ottawa after a tour of Australia Trade Minister Howe heard from Prime Minister St. Laurent about the violent rain storms that had lashed the prairies resulting in reports of crop ruin. "I never heard of a crop being killed in May. The ground dries up as fast as it gets wet," said Mr. Howe.

★ ★ ★

HOT WEATHER

Spring ended and summer began in Ottawa with an unseasonal week of hot weather with temperatures in the seventies. Back benchers puffing in the heat as they walked up Parliament Hill had it vividly brought to mind what a hot day in the capital can be like. There is growing concern over the indications that the House might remain in session well into July. There still remains a lot of public business to be transacted and the parliamentary committees appear to have endless days of sittings ahead. Meantime the parliamentary committee on procedure has not yet reached agreement to agree or disagree on recommended chances to the rules. That committee's report when it comes could prolong the present session indefinitely.

★ ★ ★

TULIP TIME

It's tulip time again in Canada's capital. In the spring the city is covered by a beautiful blanket in its parks and along its driveways, consisting of some 750,000 tulips. About three-quarters of the bulbs were purchased by the federal district commission while the remainder were presented to the city by Queen Juliana and the bulb growers of Holland.

★ ★ ★

DEDUCTIONS

Plans to deduct at the source, income tax from salesmen and agents who work on commission, are being worked out by the federal authorities. They are expected to be made operative before the end of this year. Announcement of the plan now in final preparation by the national revenue department, probably will be made by Revenue Minister McCann when his estimates are under consideration.

MARKED for READING

THE CHALLENGE

Writing is very hard work and each time you sit down the grinning white teeth of the typewriter snarl at you and say: "Let's see you do it again."

—Paul Gallico.

ON THE TIMES

By ART STOTT

In the Distance, Hochelaga

WHILE Jean Lesage, Canada's minister of resources and northern affairs, was chatting with acquaintances in Victoria this week he acknowledged with quiet pride the fact that one side of his family had been in this country since the 1600's. The other side didn't arrive until the next century—which makes it a Johnny-come-lately by comparison.

Stott

"It helps you to understand," said a friend of Anglo-Saxon origin, "the pretty substantial grounds these people have for considering themselves les Canadiens."

Personally, I've always thought that a good Canadian was a good Canadian on the basis of the stuff inside him. It hasn't counted too much with me whether a person was an immigrant, was a first generation Canadian or could run his family line back to the beginnings of settlement. I think it's important in this country that people be measured by what they are, not who they are.

TOUCH OF ENVY

At the same time, without thinking any the less of antecedents who came in the last generation or two from alien soil, I can't escape a touch of envy for Jean Lesage. So many of us, even some native born, have to learn the Canadian tradition. People like Mr. Lesage, it seems to me, come into life with that tradition a part of them.

I'm encouraged in this belief by such things as William Henry Drummond's simple little couplet:

"De fader of me, he was habitant farmer,
Ma grand'fader too an' hees fader also."

What such people know almost instinctively of Canada comes to them not from reading history books or digging into archives. It's something imparted to them at a mother's knee, something told around the hearth, experienced in fields that have belonged to the family for generations, something that is the richer history of folklore and a native character that wells up from the soil, the rocks and the rivers. To it they can bring later study.

Because I don't know any of the details of the Lesage family, I can imagine its first Canadian forebear here when Samuel de Champlain was laying the foundation of an empire on the banks of the St. Lawrence, a great waterway slipping, flowing and at times roaring out of an unknown and raw land.

I can picture another of the family in the days when Richelieu in France was giving new life to the colony, doubling its French population with 2,000 emigrants in 1665. The Lesage ancestor is a figure in the foreground of an old history book engraving, engaged in the pioneer work of the geometrically neat ribbons of land running down to the river beyond the pallisades.

VOYAGEUR

I would like to think, if I were a Lesage, that one of my people was in a canoe with Radisson and Groseilliers as they penetrated, too busy to be awestruck, to the Great Lakes and saw the prairies beyond—prairies known then only to Indians and buffalo.

I'd expect consideration for the hope that one of my ancestors helped Lasalle in his work, that another knew Frontenac, that a robust Lesage with the wanderlust went with Verendrye westward until he saw the great barrier and the shining peaks of the Rockies.

I'd like to think of part of my family which worked the farm by the river at the foot of the mountain they call Cheval Blanc, and of other members, seized with a magnificent madness, pushing their frail river craft up to ponds where the beaver built his lodges, knowing the voices of the big silence, a little fey, lean, often hungry, tough and resourceful.

It seems to me that western Canadians, at least those of my generation, should express thanks in some way to authorities who have made these figures and these peoples known to us. The emphasis on that phase of Canadian history in the elementary schools we knew has compensated for a lot of later Canadian history we weren't taught.

And it seems to me, too, that a few more people of charm and culture like Jean Lesage should come out here and talk to us about our brothers of a different tongue. It's too easy to emphasize the differences between us. The common points in our heritage aren't stressed enough.

YOUR HEALTH

By DR. WALTER C. ALVAREZ

What To Do for Gallstones

Dr. Alvarez is Emeritus Consultant in Medicine, Mayo Clinic, and Emeritus Professor of Medicine, Mayo Foundation.

MANY persons ask me what they should do about gallstones that were recently discovered accidentally during an X-ray study of the stomach. When I find that the woman has never had any colicky pain, she has never had to call the doctor in the middle of the night for a hypodermic injection of morphine, and perhaps has never even had much gassy indigestion, I am inclined to "leave a sleeping dog alone."

Alvarez

Years ago many authorities used to advise that gallstones always be removed immediately when found, even when they were silent; but then my old friend, Dr. John M. Blackford, of Seattle, kept records over 30 years and found that half of the women who kept their gallstones lived out a happy life with them and died of something else. Only half of these patients eventually had enough trouble with the gallstones so that they decided to have them removed.

Many doctors have insisted on removing gallstones because they feared that some day cancer might develop, but recently I was greatly encouraged to see in the last Statistical Bulletin of the Metropolitan Life Insurance Co., an article showing that hundreds of persons who, years ago, were given life insurance, in spite of the fact that they had gallstones, haven't died any faster than other persons do.

To me, this settles the matter, and I am no longer going to worry much about the old lady with silent gallstones. For all I know, she may attend my funeral some day. The insurance men say that the situation is the more favorable if the person has never hand any trouble with the stones in her gallbladder, or if she has had only one colic in her life and that one, years ago.

RISK VERY LOW

One reason for the greatly lowered mortality due to gallstones is that today if a woman has to have her gallbladder out, and if she goes to a really good surgeon, the immediate mortality risk is very low, perhaps around 0.7 per cent.

The point I would emphasize is that if a person with gallstones begins to have repeated colics of severe pain in the right upper quadrant of the abdomen, radiating back under the right shoulder blade, she had better go and have her gallbladder out.

Many women ask, "How about diet?" I don't know of any that is at all logical or that can be counted on to do any good. Others ask about medicine, but I do not know of any. Others ask why I don't tell about the olive oil cure. They say that will cause the stones to pass. No; it will not. All the person will pass will be a number of pellets of Castile soap, made by the combination of the olive oil and the alkaline juice in the upper part of the bowel.

NOT EVEN KNOWN

Recently, Dr. Normal Q. Brill, of the Department of Psychiarty of the University of California School of Medicine, wrote an article in which he complained, as I have been doing all my life, that we doctors do not know enough about emotional and mental troubles. As I just remarked in this column, those of us past 50 or so, when at college, received no training in this field. Fortunately, now in the better medical schools, the students are being exposed to some phychiatry, but I fear that few of them pay much attention to it. They think it is no concern of theirs; but, actually, it is; they ought to be spending much of their time learning about odd people, because today nervous and psychic troubles are the commonest troubles there are! More than half of the hospital beds in this country are taken up by insane persons, and for one who is in a hospital there are half a dozen cared for at home.

Dr. Brill made a remarkable statement, which is that we doctors, when making a diagnosis, consider it a disgrace to miss an organic lesion (like a tumor or an ulcer or a gallstone) but we do not seem to mind missing a functional (or nervous) disorder. Possibly we feel that we can do something for a patient with an organic disease, like cancer, while we can do but little for the patient with an emotional disorder. For a doctor to fail to recognize the first symptoms of beginning insanity may not be quite so serious as to fail to recognize the first symptoms of a failing kidney, but still, often, it can be a very serious mistake, with bad results for the patient and his family.

One of the saddest features about the situation is that often by the time I see a mentally disturbed patient, and send him to a psychiatrist, he has already had one or more futile operations which were performed with the hope of relieving his abdominal distress. Actually, there was nothing wrong in the abdomen—the distress was all referred out from the brain.

WEATHER SYNOPSIS

CITY'S WEATHER RECORD

Sunshine, 1955	**595.7 hrs.**
Last year	**628.4 hrs.**
Precip. to date	**10.99 ins.**
Last year	**13.98 ins.**

SYNOPSIS — Skies are clear along the north coast and cloudiness will decrease during the day in the south coastal area. Showery weather will persist throughout all but the northwestern interior. A ridge of high pressure is developing over the province which is expected to give generally sunny skies on Saturday. However there is a storm just west of the weather ship which threatens to bring increasing cloud to the north coast Saturday.

DOMINION PUBLIC WEATHER OFFICE 9 A.M. FORECASTS (Valid until midnight Saturday)

Victoria City: Cloudy with a few showers this morning. Sunny this afternoon. Clear tonight and Saturday. A little warmer. Light winds occasionally west 20 both afternoons. Low-high at Victoria City 42 and 60.

Vancouver City - Georgia Strait: Cloudy this morning becoming sunny this afternoon. Clear tonight and Saturday. Little change in temperature. Light winds occasionally west 15 both afternoons. Low-high at Vancouver Airport 40 and 62, Nanaimo 35 and 65.

Lower Fraser Valley: Cloudy with a few showers today. Sunny periods this afternoon. Clear tonight and Saturday. Little change in temperature. Light winds. Low-high at Abbotsford 35 and 65.

West Coast Vancouver Island: Sunny today and Saturday. Little change in temperature. Light winds. Low-high at Estevan Point 35 and 55.

TEMPERATURES YESTERDAY

	Min.	Max.	Prcp.
Victoria	41	55	--
ONE YEAR AGO			
Victoria	43	56	Trace
ACROSS CANADA			
St. John's	33	38	.93
Halifax	39	53	.01
Montreal	51	69	.01
Ottawa	47	69	--
Toronto	48	74	--
Winnipeg	47	69	--
Regina	47	75	--
Saskatoon	39	70	--
Lethbridge	40	66	--
Calgary	37	56	.05
Edmonton	34	51	--
Kamloops	41	66	--
Penticton	41	59	.03
Vancouver	39	56	--
Prince Rupert	38	53	--
Prince George	32	51	.17
Fort St. John	32	48	.18
Whitehorse	32	53	--
Seattle	39	54	.43
Portland	39	58	.01
Chicago	57	72	--
San Francisco	48	65	--
Los Angeles	56	66	--
New York	54	80	--

SUNRISE, SUNSET SATURDAY
(Pacific Standard Time)
Sunrise 4.35 **Sunset** 19.45

TIDES AT VICTORIA (Pacific Standard Time)

	Time H.M.	Ht. Ft.	Time H.M.	Ht. Ft.	Time H.M.	Ht. Ft.	Time H.M.	Ht. Ft.
13	--------		13.22	3.0	22.42	8.3	--------	
14	--------		14.02	3.5	22.41	8.3	--------	
15	--------		14.44	4.1	22.38	8.4	--------	
16	6.14	6.1	9.10	6.3	15.27	4.8	22.48	8.6
17	6.04	5.0	11.12	6.2	16.16	5.7	23.10	8.9
18	6.35	3.9	12.52	6.5	17.12	6.4	23.36	9.3
19	7.10	2.7	16.24	7.2	18.12	7.1		
20	0.04	9.7	7.50	1.6	17.15	7.7	19.08	7.6
21	0.34	10.0	8.32	0.8	18.06	8.2	20.00	8.0
22	1.02	10.1	9.14	0.3	18.52	8.5	20.54	8.3
23	1.27	10.1	10.02	0.2	19.38	8.7	21.50	8.4
24	1.57	9.8	10.50	0.4	20.21	8.8	22.52	8.3

TIDES AT POINT ATKINSON (Pacific Standard Time)

	Time H.M.	Ht. Ft.	Time H.M.	Ht. Ft.	Time H.M.	Ht. Ft.	Time H.M.	Ht. Ft.
13	4.36	10.4	8.08	10.8	15.21	4.3	23.17	14.0
14	5.55	9.7	9.27	10.4	16.09	5.2	23.57	14.0
15	6.52	8.7	11.10	10.1	17.07	6.2		
16	0.31	14.0	7.37	7.5	12.47	10.4	18.14	7.2
17	1.05	14.2	8.12	6.0	14.10	11.2	19.22	8.2
18	1.36	14.3	8.49	4.5	15.22	12.2	20.29	9.1
19	2.10	14.5	9.27	3.0	16.25	13.2	21.27	9.8
20	2.46	14.6	10.07	1.7	17.23	14.3	22.24	10.4
21	3.26	14.6	10.49	0.7	18.18	15.2	23.21	10.8
22	4.09	14.5	11.33	0.1	19.09	15.7		
23	0.16	10.9	4.54	14.2	12.18	0.0	19.59	16.0
24	1.13	10.8	5.45	13.7	13.06	0.3	20.47	16.0

SAANICH INLET

To determine tides in Saanich Inlet area: For higher high water deduct 14 minutes; for lower low water deduct 35 minutes; for half-tides (those other than highest and lowest) deduct 32 minutes.

IN UPPER HOUSE

Sen. Farris Joins Reform Advocates

OTTAWA (CP)—A veteran Liberal senator Thursday called for a new concept in Senate appointments to make the upper house truly representative of "the thoughts of the people of Canada."

Senator J. W. de B. Farris, 76-year-old Victoria lawyer and one-time attorney-general of British Columbia, said he believes the same thing is in the mind of Prime Minister St. Laurent in delaying the filling of 21 recent Senate seats.

He told the Senate he believes Mr. St. Laurent realizes his responsibility under the constitution to fill Senate vacancies within a reasonable time. But he also thought the prime minister must have doubt about the present system of appointing only supporters of the government of the day—a system that in 20 years of Liberal government had left only seven Conservatives in the House.

The prime minister, Senator Farris said, must realize that a considerable segment of Canadians support the new parties, the CCF and the Social Credit, who have no representatives in the Senate. He must also realize there are many great Canadians without any political connections who perhaps should be considered.

Senator Farris said he hasn't talked with Mr. St. Laurent about it, but if the prime minister were thinking of changing the present system he would support him to the limit.

Prime Minister St. Laurent has been reported from time to time about to make appointments from other than political ranks. Prominent persons in the medical, church and business fields have been mentioned. The last Senate appointment was that of Senator Nancy Hodges, former speaker of the B.C. legislature, in November, 1953.

The British Columbian spoke on a bill of Senator W. D. Euler (L—Ontario) which would make it mandatory for the government to fill Senate vacancies within six months of their occurrence. Some Senate seats now have been vacant five to seven years.

Senator Farris didn't quite agree with the bill and said he hasn't yet made up his mind how he will vote on it.

But the measure got unqualified support from Senator Arthur Roebuck (L—Ontario).

He said it is inherent in the constitution that Senate vacancies be filled within a reasonable time. Senate representation was on a territorial basis and to leave only one section of the country without representation for any length of time was to upset the whole balance of the constitution.

Accused Faints On Being Sentenced

VANCOUVER (CP)—Vancouver taxi driver John W. Coltman, 23, fainted in the prisoner's box in police court here Thursday when he was sentenced to two years less a day in Oakalla prison after being convicted on a charge of armed robbery. Evidence was that Coltman drove the getaway car during the Feb. 20 holdup of a gasoline station.

LOW-COST MOTORING
A WIDE SELECTION OF GOOD USED CARS, ALL BACKED BY OUR USUAL GUARANTEE. RE-CONDITIONED TO GIVE MANY THOUSANDS OF MILES OF CAREFREE MOTORING. INVESTIGATE BEFORE YOU INVEST.
BRITISH AUTO CENTRE
Your Dealer for
Morris - M.G. - Vanguard - Triumph
971 YATES 2-8141

Sandbagging Holds Crest At Brandon

BRANDON (CP)—Workmen began sandbagging a weak spot in Brandon's diking system today as the first of three flood crests on the Assiniboine rolled through this western Manitoba city.

The weakness developed on the 18th Street dike, 300 feet from a bridge spanning the swollen river in the city's west end.

The river rose 1½ inches overnight, three inches above the level of the last crest April 29, but flood-waters were still contained in the two-mile diking system which surrounds the low-lying flats on the city's northern outskirts. The residential district of Brandon is on much higher ground and safe from almost any flooding.

There was no indication the water would rise any higher before a second crest reaches Brandon either Monday or Tuesday.

SECOND CREST

The second crest hit St. Lazare, Man., at the junction of the Assinoboine and Qu'Appelle Rivers, Thursday. Residents reported at night a rise of only 1-20th of an inch during the day.

Further east at Oak Lake, Man., the river rose only slightly more than one inch during the day.

The third crest, believed to be the biggest, has crossed the border from Saskatchewan into Manitoba. Water resources officials say this crest may raise the level at Brandon as high as the record 1948 flood.

3 Years in Prison For Drug Trafficker

VANCOUVER (CP) — Betty Ostroglow, 24, was sentenced in County Court Thursday to three years in Kingston penitentiary for women for trafficking in narcotics.

World-famous for their quality

Superb in their flavour, Craven 'A' are completely and delightfully satisfying. Cool to the tongue and kind to the throat, they stand for all that is finest in cigarette quality—made from the world's costliest tobaccos.

The largest selling cork-tip cigarette in the world.

Craven 'A'
will not affect the throat

CRAVEN PLAIN without cork tip — same fine quality as Craven 'A'

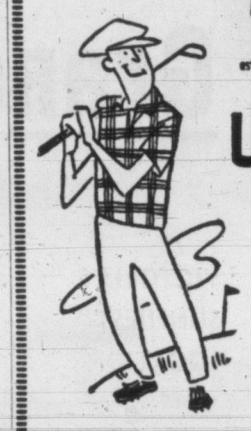

ESTABLISHED 1862

WILSON'S

memo to men who seek cool COMFORT
for the summer days ahead

Victoria's weather is bound to be good again . . . and you'll look good, too if you step out for pleasure in a smart SPORTS SHIRT from our finest display! Miniature checks, plain pastels, Tattersal Checks and Tartans, are all included in our choice, priced from

6.75

English POLO SHIRTS
In small neat patterns, and white 3.50

TWIN PANEL ARGYLES
in eye-pleasing colors and patterns
By Cox, Moore of England, reason enough for you to choose . . . a smart new style for smarter dressing 3.00

Now showing a fine new range of cuff links in new imaginative styles—tie bars, and other men's jewelry.

W&J WILSON LIMITED

1221 Government Street—Opposite Post Office—3-7177

At EDDY'S Again!

A SALE for the Young Set

350 PRETTY FRILLY DRESSES

REDUCED AS MUCH AS HALF PRICE

What a dainty choice . . . glazed cottons, pique, nylons and fresh, crisp cottons, in pinks and plain colors. Sizes 1 to 14x. A special group and offered at this sensational saving.

1/3 to 1/2 Off

BLOUSES too
In nylons, and cottons, long and short sleeves, stripes and prints. 1/2 PRICE

USE YOUR PLAN-A-COUNT

Eddy Offers
PINK CORDS
These pink corduroy skirts and slacks are all the rage . . . and here they are, sizes 8 to 14 and 10 to 14x for the 'teen-agers.

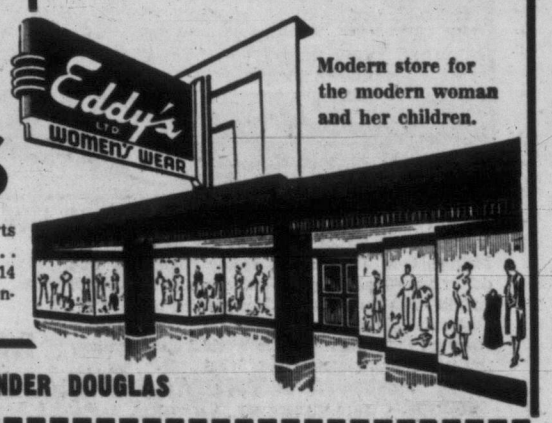

Modern store for the modern woman and her children.

ON, OVER AND UNDER DOUGLAS

300 Life Underwriters Meet Here May 24-27

Representatives of the Victoria branch of The Great-West Life Assurance Company will welcome over 300 of their associates, from all parts of western Canada and the western U.S., at a three-day conference in the Empress Hotel, May 24-27.

It is the first meeting of its kind to be held here since 1930. Prior to that date, Great-West Life sales conferences were held in the city in 1926, 1924 and 1921.

A delegation of eight Vancouver Island life underwriters will take part in the meetings, led by Branch Manager J. R. Nicolson, CLU, of Victoria. Others are: W. Skillings, S. C. Smith, G. Gordon, CLU, B. M. Hunnings, CLU, and K. F. Larson, all of Victoria; D. E. Dickinson, of Comox, and L. G. Hammond and N. L. Corfield, of Nanaimo.

Victoria has the distinction of being the home of four branch managers who started their insurance careers here: C. B. Bertram, CLU, Seattle, Wash.; A. Jackson, CLU, district manager, Kelowna, B.C.; A. J. Marling, CLU, southeastern Ontario, and Dan Lawton, CLU, northern Alberta.

Mr. Corfield will be one of the featured speakers at the conference. Delegates will also hear addresses by H. W. Manning, vice-president and managing director of the Great-West Life, and D. E. Kilgour, general manager of the company, both of Winnipeg; Alden C. Palmer, chairman of the board, Insurance Research and Review Service, Inc., Indianapolis, Ind., and C. F. Dunfee, CLU, of Vancouver, branch manager for the Great-West Life on British Columbia's mainland.

FAMOUS TREE

The "General Sherman" redwood tree in Sequoie National Park, Calif., is an estimated 3,500 years old.

Relax with TEA

Now You Can Have An RCA VICTOR CAR RADIO Completely Installed

For Only ____ $59.95

Easy Terms

GOOD COMPANY—

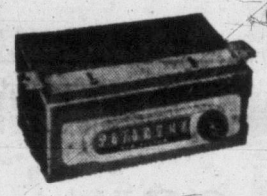

RCA VICTOR "ROAD PAL"

Combines distinctive styling with dependable RCA Victor performance and famous Golden Throat fidelity tone.

Installation Includes: A TOP GRADE AERIAL!

KING TV AND RADIO

Formerly Jack's Auto Radio

Blanshard and Johnson—Next to Super Service Plenty of Parking Space

PHONE 4-9913

WATER reveals whisky's true flavour

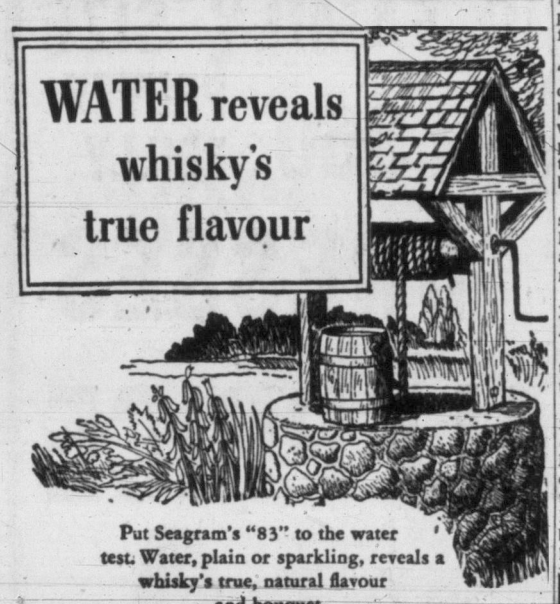

Put Seagram's "83" to the water test. Water, plain or sparkling, reveals a whisky's true, natural flavour and bouquet.

Seagram's "83" Canadian Whisky

Say Seagram's and be Sure

This advertisement is not published or displayed by the Liquor Control Board or by the Government of British Columbia

LEADING STUDENTS EXPOSED TO MAGIC OF PRINTER'S INK?

Does an affinity to printer's ink mean your offspring will be top scholars?

A statistician might prove the relationship in Victoria this week where three top students in university exams are linked through their fathers with the printing and publishing trades.

Wednesday Victoria College announced that Gary Corbett, son of W. O. Corbett, manager of Island Engravers Ltd., who turn out all local newspaper pictures, topped honor students in second-year exam results.

The same announcement listed Gael H. Stott as leader of the first-year students with an average mark for all tests of 94.8 per cent.

Gael's father, Arthur Stott, is associate editor of the Times.

Thursday the results came over from UBC, and winning the Governor-General's Gold Medal as top graduate in the arts course was Lyle P. Robertson. It seemed natural by this time when reporters learned that his father, Nichols Robertson, is a compositor at the Queen's Printer.

Line forms at the right for student tours of local printshops. But if it's anything to do with printer's ink—well, it doesn't rub off easily.

State Gambling Yields Italy Heavy Income

ROME (UP)—Gambling in all its multiple forms is actively sponsored by the Italian government.

The most popular form of gambling in Italy today is the weekly lottery called "Gioco del Lotto," a system that originated in Genoa in 1579 when residents of that port city started betting on election returns.

The betting continued after the elections with numbers, and the lottery spread throughout the peninsula. After the unification of Italy in 1863, the state took the lottery into its hands.

Official figures issued by the finance ministry for 1954 revealed that during that year alone millions of Italians played a total of $45,700,000 on the "Lotto."

Although the exact profit of the government was not given, it was reliably estimated that at least 80% of the money played was raked in by the state. The state also has an income of billions of lire every year from other means of gambling, but none can compare to this popular lottery.

Every Saturday five numbers—from one to 90—are drawn in the major cities of Italy. The first five numbers taken from the urns are the winners.

DREAM BOOKS

One winning number entitles the player of the ticket 52 times the amount played. But there are combinations. Two winning numbers pay 250 times the stake. Three winning numbers 4-250, four numbers 80,000 and a "conquina," or all five winners, 1,000,000 times the stake.

Millions of Italians, poor and rich, play the "Lotto." The poor pawn wedding rings and furniture in order to play.

All of them have a so-called "dream book" for guidance in chosing the numbers. This book is similar to a dictionery with numbers corresponding to persons and things dreamed by the players who believe in the book implicitly.

When a person dreams of something or somebody, he looks it up in his dream book and plays the corresponding number.

The number of Pope Pius XII is 58. Nobody knows why. A dead man who appears in a dream and talks about anything is 47. Blood corresponds to 17 and fear is 90.

Perhaps the second biggest form of gambling is the "Totocalcio," the football lottery. Every week millions bet a total of about $720,000 in an attempt to pick the 13 winning teams. Prizes vary according to upsets, but sums as high as $224,000 have been paid to individuals.

DONALD IRVINE

Donald Irvine Wins $1,100 Scholarship

A Victoria student now attending University of Saskatchewan, Donald G. Irvine, 24, today was named winner of a new Fisheries Research Board $1,100 scholarship.

The federal government has approved 12 awards totalling $12,300 for post-graduate study at Canadian Universities which will help reduce a shortage of fisheries scientists.

Mr. Irvine, son of Mr. and Mrs. Roy Irvine, 4386 Torquay, attended Gordon Head elementary school, Mount Douglas High School and Victoria College. He won his BA and MA at University of British Columbia.

He was recipient of numerous scholarships including another for $1,100 for research.

Shakespeare Fans Blamed For Starlings

NEW YORK (UP)—Millions of starlings are making pests of themselves across the nation because Shakespeare enthusiasts released 120 of them in New York City's Central Park in 1891, the Audubon Society reports.

Kenneth L. Morrison, editor of the Audubon Magazine, said the birds were brought here by American Acclimitization Society, which wanted representatives of every type of bird mentioned in Shakespeare's works to make itself at home in the United States.

"They brought over nightingales and all sorts of birds, but they all died off but the starlings," Morrison said.

In fact, four batches of starlings were released in the park before success finally was attained. The first three groups perished.

From the 120 survivors, Morrison said, have sprung every pesky starling in the country. The little birds have managed to irritate officials of almost every city by infesting building ledges and perching on statuary. And they have become an annoyance to other birds, as well.

Starlings will live just about any place, Morrison said. They are so lazy they don't care much for building nests. As a result, they take over various nooks and crannies, particularly the homes carved in tree trunks by woodpeckers and the nests of bluebirds, martins and flickers.

They don't even have much of a song of their own except for a few squeaks, whistles and chatterings. But they are talented imitators, especially in reproducing the trills and tweets of bluebirds and robins.

TO MEET LANGLOIS

HAVANA (BUP) — Former welterweight champion Kid Gavilan revealed Thursday that he has accepted terms to fight Frenchman Pierre Langlois in Paris but that no date had been set.

EXCAVATING for the GRANDVIEW SUBDIVISION Display Home

John D. Kissinger, Jr. Bulldozing

634 Queens 3-8425

Concrete and Sewer Work in the Grandview Subdivision Home by

A. H. WINTER and SON CONTRACTORS

320 Arnold St. — 4-3828

CATHOLICS, PROTESTANTS ANNOYED

Virgin Mary's 'Children' Stirs BBC Hornets' Nest

LONDON (Reuters) — The British Broadcasting Corporation is caught in the middle of a dispute between Protestants and Roman Catholics over an Easter television drama which portrayed the Virgin Mary as the mother of several children.

Protestants declared in a letter today to the state-owned BBC that its director-general, Sir Ian Jacob, made an "abject apology" to Catholic leaders in reply to their protest about the TV play.

The United Protestant Council, a voluntary body representing virtually all Protestant societies in Britain, said the Holy Scriptures do not attribute "perpetual virginity" to the Virgin Mary. It said that after Christ's birth, Mary became "like any other good woman, a good man's wife."

Bernard Cardinal Griffin, Catholic leader in Britain, protested to Jacob last week that the portrayal of Mary as a mother of several children ran "contrary to sound scholarship and the beliefs of all Christian bodies."

The BBC chief admitted his organization had committed a grave error in televising the play on Easter Sunday but saw no wrong in a repeat performance given later. Cardinal Griffin maintained the play should not have been presented at any time.

ELECTRICAL INSTALLATIONS by DUNN ELECTRIC

2684 Eastdowne 4-1360

BRICKWORK Chimney and Fireplace by HARVEY J. MEADES MODERN MASONRY Telephone 3-5640

HARDWOOD FLOORS in the Grandview Subdivision Home by WESTERN FLOORS CO.

Steve Kinsey, Jr. — 3-8915

CLACK & CLAYTON ARCHITECTS

1006 GOVERNMENT STREET VICTORIA, B.C.

We were pleased to be the General Contractor for the Grandview Subdivision Display Home

Open for Inspection Saturday, May 14

H. J. FERGUSON

General Contractor

1653 Earle Street Telephone 2-6412

Silk specialists since 1903

Saba Bros Limited

1130 Douglas St. 4-0561

Hurry—Saturday, Last Day of Our

SPRING SALE

QUALITY NYLONS

51-Gauge — 30-Denier AT SAVINGS

These beautiful hose with slim panel heels and fine leg slimming seams, are sure to please every woman's whim, with their unusual colorings of Sun Tan Beige, Dixie Beige, or Shore Mist Taupe. Sizes 8½ to 11.

Regular 1.50 98c pair 2 Pairs 1.90

Popular "Clutch" Handbags

Hurry for these! Everyone wants these sleek envelope styles and we were lucky to secure them to sell at this low price. In black only, Patent-Plastic. Plastic. Reg. 5.00 ____ 3.98

Quality Slips

You'll find your favourite style amongst these beautiful slips. Sensational value at this price! Sizes 32 to 50. Irregulars of 2.95 to 5.95 ____ 1.98

LUXITE PETTICOATS

. . . in the high standard of their name, well proportioned of all-nylon tricot in white. Sizes 32 to 38. Regular 4.95 ____ 2.98

Fabrics

44" Linshan

a wonderful crisp material that tailors like linen and wears like a dream. Special ____ 98¢

36" Printed Silk Shantung

only once in the season does such a wonderful offer come. Exclusively designed silks, imported from France. Reg. 2.98 ____ 1.98

42" Summer Crepe Prints

smartly figured prints that are a pleasure to sew, in colors that will lend themselves to the summer season. Reg. 2.98 ____ 1.98

56" Orlon and Wool Tweeds

this wonderful blending gives you the washability you have longed for. Tweeds in colors that are all the rage. Reg. to 3.95 ____ 2.98

54" British Pure Wool Suiting

colorings that are both attractive and practical, giving you a wonderful choice in outstanding textures and weaves. Reg. to 6.95 ____ 5.98

54" Pure Wool Coating

in the newest weaves and shades, ideal for the shortie jacket or a summer coat. Combinations that we are sure will delight. Reg. to 7.95 ____ 6.98

ANNOUNCING

Grandview Subdivision

(Grandview Drive off Tyndall Avenue)

VICTORIA'S SUNNIEST LOCATION

MAGNIFICENT VIEWS

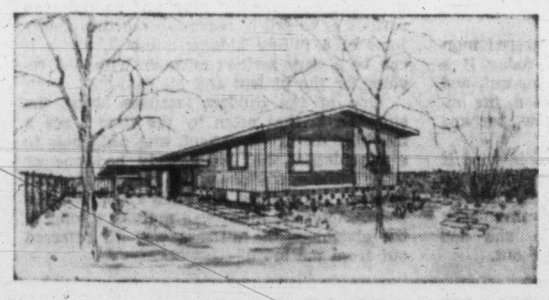

IN THE HEART OF GORDON HEAD'S FAMOUS BULBLANDS

OPEN FOR INSPECTION SATURDAY, MAY 14th—1 to 7 p.m.

Modern sea-view homes with spacious open planning. Large living-dining area, modern kitchen with nook. Three large bedrooms with generous cupboards. Williams Oil-O-Matic heat. $3,550 down, $75 monthly, plus taxes. Architects Clack and Clayton, Builder H. J. Ferguson Company Limited.

HOME SITES

Sea-view lots, frontages 72 to 78 feet, up to ⅓ of an acre. Build in this delightful area of controlled home values. Prices from $1,700 to $1,800.

SALES SUBJECT TO PLAN APPROVAL

Ker and Stephenson LIMITED

EXCLUSIVE AGENTS

909 GOVERNMENT ST. PHONE 4-4127

WHY FIGHT Over the Family Car?

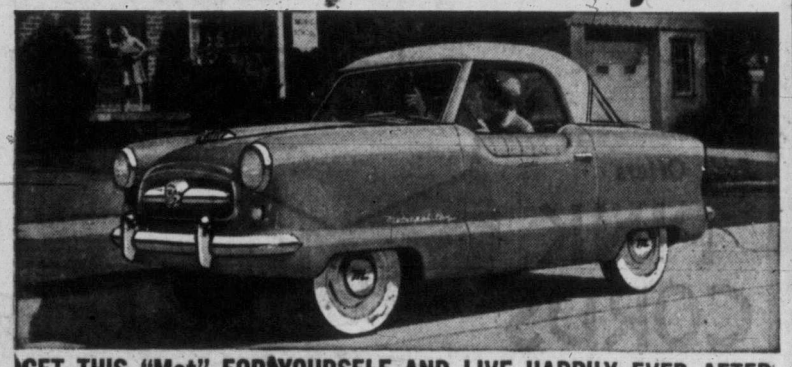

GET THIS "Met" FOR YOURSELF AND LIVE HAPPILY EVER AFTER

Two cars can live as cheaply as one when they are Metropolitans. These smart, speedy "new day" cars deliver over 40 miles a gallon—whiz through traffic, dash up hills—with the easiest handling you ever experienced! Custom-built in England. Come see the '55 models of the "Sweetest Little Big Car in the World," and learn how you can cut your motoring costs in half.

Smart New 1955 Nash Metropolitan

THOMAS PLIMLEY LIMITED

1010 YATES ST., VICTORIA PHONE 2-9121

Tune in Disneyland on CBC-TV. Great new family entertainment by your Nash Dealer.

© Walt Disney Productions

CONSTRUCTION COLLAPSES — Rescuers search the rubble for trapped workmen after two stories of New York's 20-million-dollar Coliseum collapsed during construction. Forty-two men were injured. (NEA Photo.)

Rioters Kill U.S. Newsman In Singapore

Communist-Inspired Strikers Paralyze Malaya Fortress City

SINGAPORE (UP)—Gene Symonds, United Press manager for Southeast Asia, died today from a savage beating inflicted by Chinese students who have terrorized Singapore for two days during a Communist-inspired transportation strike.

A police constable and a 16-year-old Chinese student also were killed in the riots which began when truckloads of students attacked police who had quelled a strike demonstration with waterhoses. Scores were reported injured.

Symonds, 29, of Dayton, Ohio, was fatally injured at the scene where the news was breaking—a roadblock thrown up by the government to halt the spread of Chinese terrorists. The mob dragged him from a taxicab and beat him with stones and clubs until he fell unconscious in the streets.

A British armored regiment and tough Gurkha infantrymen patrolled the city today to prevent further clashes but the strike appeared to be spreading and transportation was at a standstill. Violence that flared today was put down, though the demonstrators still controlled a nine-mile square section of the city.

Ignored by Police for Half-Hour

Symonds, an army veteran who had risked his life many times to cover the Korean War from the Pusan beachhead almost to the Yalu, had just returned to Singapore from the Bandung African-Asian conference when the riots began. He sped to the scene to get first-hand information and ran into the angry mob.

He did not regain consciousness and died at 2.50 p.m. in a hospital despite an emergency operation and blood transfusions.

Eyewitnesses said a police van was parked nearby but that no attempt was made to aid Symonds. Several other police cars later passed without stopping and Symonds lay unattended for half an hour.

Later a police van rushed him to a hospital where it was found he had suffered a fractured skull.

United Press vice-president Ernest Hoberecht in Tokyo instructed the Singapore bureau to ask Singapore authorities for a "full explanation of this unlawful and uncivilized attack on a United Press correspondent."

Symonds was the third person to die in the riots. On Thursday a patrol constable was killed. Today one of the rioting Chinese students died in a hospital.

Troop Reinforcements Rushed

British armored troops of the 11th Hussars Regiment and Gurkhas from nearby Lahore were brought into Singapore today to join RAF troops in protecting the city.

Police sealed off the area around the striking Hock Lee Bus Company where a walkout by nearly 300 workers started the trouble. But mobs of several thousands, most of them Chinese students, roamed the area through the night doing what damage they could.

Ten students were arrested today when they stoned a British factory and European-driven cars. Others spread through the city, inciting further strikes. Singapore bus traffic was at a standstill, but it was not immediately clear whether the other drivers were too terrorized to work or were striking, too.

I. L. McMASTER

T. L. McMaster New President Of C.A.R.S.

The Canadian Arthritic and Rheumatism Society Thursday night named T. L. McMaster president at a meeting at Red Cross House.

Mr. McMaster is president of the main branch, Bank of Nova Scotia.

Vice-presidents are E. A. Cleveland, T. O. McKay and Mrs. J. O. Jones. Treasurer will be J. D. Munro and corresponding secretary Miss H. Margetts. Recording secretary is Miss A. Wills. L. G. McKenzie was elected to the board of directors along with F. A. White, retiring president.

REALLY SLANTED

Pisa's famous leaning tower, 180 feet high, is 16 feet from perpendicular at the top.

HE'LL BE MISSED

Super Pancake Maker Quits RCN in August

An Esquimalt man with an international reputation as a pancake maker is winding up a long career with the Royal Canadian Navy.

CPO William A. Stockley, 476 Sturdee, is on retirement leave, and will be discharged from the navy in August.

Since well before the Second World War, CPO Stockley has cooked for RCN sailors. And for many years, his pancakes with maple syrup, or with a sauce of his own invention, have been favorites afloat and ashore.

But his supreme accolade came just the other day from a housewife in North Rugby, England.

She wrote to Naval Headquarters, Ottawa, asking for Stockley's recipe. The reason: her husband, a former Royal Marine, kept talking about the wonderful pancakes he'd enjoyed when he served in the RCN auxiliary cruiser Prince David, back in 1944.

To help her keep peace in the family, the navy searched personnel records and found that Stockley was senior cook aboard at the time. The word was passed to the CPO, and he sent the recipe on its way to England.

Stockley has served 20 years in the navy, and has prepared meals aboard HMC ships Skeena, Vancouver, Fraser, Nootka, Prince David and Prince Rupert.

Prior to going on retirement leave, he has been at the cookery school at HMCS Naden.

Colorful RVYC Sail Past Set For Saturday

Members of Royal Victoria Yacht Club are whistling for a fair breeze and clear skies Saturday.

One of the season's most colorful events, the opening day sail-past, is scheduled to start at 3 p.m.—and everything is ready but the weather.

The sail-past by sailing and power boat divisons of the club will be in line ahead, and Commodore F. W. Nicolls will take the salute. As they pass his flagship, yachts will dip ensigns.

Fleet captain J. H. B. Gann will lead the other yachts in his auxiliary sloop Seatime.

Following the official ceremony a short racing program is scheduled.

Norman S. Cull
OPTOMETRIST
609 Fort
• Eyes Examined
• Prescriptions Filled.
• Optical Repairs.
For appointment
Phone 3-6062

FEMINISTS TRY NEW PLAN

Dull Social Life For Ali's 2nd Wife

KARACHI (Reuters)—Pakistani women will drop their agitation against Prime Minister Mohammed Ali's second marriage to his 28-year-old former social secretary, Aliya Saadi, formerly of Edmonton, it was learned here Thursday night.

But it was stated that the social boycott will continue against the begum Aliya, a Canadian-born girl of Lebanese descent whom the premier married quietly in Beirut last month.

The decision was made Thursday at a close-door meeting of the League for the Rights of Women, which represents eight of the leading women's organizations in Pakistan.

A member of the league said afterwards: "Active agitation against the prime minister is to stop, but the social boycott of the begum Aliya will continue."

She added that the main reasons for dropping the agitation were, first, that the begum Hamida—Ali's first wife who has borne him two sons—had informed the women's delegation which visited her Monday that they were "only embarrassing" her.

PERSONAL MATTER

And second, that the prime minister had told the same delegation that his second marriage is "a personal matter" and no concern of theirs.

Earlier this month the league announced that it would launch "civil agitation" against Ali if he failed to restore the begum Hamida as "the first lady of Pakistan" within a week.

It was learned that after the meeting had decided for reforms in the Moslem marriage laws which would ensure only "restricted polygamy."

The resolution said that men should only be allowed to take a second wife, with court permission, if the first wife was incapacitated from performing her marriage obligations, had failed to bear children or was suffering from an incurable disease.

FRED MANNING

Manning Heads Solarium Drive In Rural Areas

Victoria businessman Frederick A. E. Manning has been named chairman of provincial areas of the Queen Alexandra Solarium campaign, it was announced today.

Hubert A. Wallace, general co-chairman, said Mr. Manning will direct the campaign beyond the limits of the metropolitan areas of Victoria and Vancouver.

The public drive for $534,000 begins in June.

A new sick and crippled children's hospital at Gordon Head is the goal. Estimated to cost $929,000 the new solarium will receive some federal and provincial aid and about $50,000 in bequests is already in hand.

Maintenance costs of the solarium at Mill Bay will be assisted by Solarium Junior League women Saturday through their annual tag day. Fifty league members will be assisted by some 200 volunteers. About $2,000 was collected last year.

'Put Up . . . Or Shut Up' Ottawa Told

EDMONTON (CP)—Carl Nickle, member of parliament for Calgary South, demanded Thursday that the federal government "put up—or shut up" in relation to proposals for the all-Canadian pipeline transporting Alberta gas to eastern Canada. Mr. Nickle spoke at the conference of the Canadian Institute of Mining and Metallurgy.

He told a large gathering of oil and gas men from Prairie provinces and the United States that the federal government should be willing to accept the financial burden imposed by an all-Canadian route, or shut up, by ceasing to advocate the Canadian route, and accept in its place realistic co-operation with the United States.

BURBANK FESTIVAL — Buried in roses is Stella Blaylock for annual Rose Festival honoring Luther Burbank at Santa Rosa, Calif., May 14-15.

BLIND BENEFACTOR

Louis Braille, inventor of Braille printing for the blind, was himself blind at age four.

'55 PLYMOUTH
2-DOOR SEDAN
$2327
ONLY AT
OLSON MOTORS

CAPITAL IRON & METALS LTD
INSULATED SIDING
For new construction or can be used over shingles or siding on older-type homes. Give your home added beauty and warmth and save at this low price, 5 colors to choose from.
$12.00 per square
COME AND BROWSE
Thousands Do and Enjoy It . . . So Do We
NO OBLIGATION WHATSOEVER
CAPITAL IRON & METALS LTD
1832 STORE ST. Phone 4-8441 • 4-2434
Always Something Different

Naturalizer
THE SHOE WITH THE BEAUTIFUL FIT
honey beige milan
"Cabana" honey beige milan 14.95
"Flamingo" honey beige milan 14.95
light . . . delicate and completely feminine . . . so wearable for now and later.
• so good fitting you can order by mail
Ingledew's
also 623 Granville St., Vancouver
749 Yates St.

When you buy LOOM
RUGS or BROADLOOM
you invest in carpeting
That's GUARANTEED to WEAR FOR 20 YEARS
a 12x9 only 199.00
See it now . . . the colors are gorgeous!
JORDANS
Broad and View Streets
Phone 3-7171

NOW IS THE TIME
TO GIVE YOUR BATHROOM A BEAUTY TREATMENT
See the Beautiful RAINBOW TILES
Only 49¢ per sq. ft.
30 Colors to choose from
See Our Display at Your Complete Floor Centre
V.I. HARDWOOD FLOOR CO.
2100 DOUGLAS ST.
PHONE 4-7314

Woodward STORES (Victoria) LTD.
QUALITY... LOW PRICES... PHONE 2-7231
YOUR ACCOUNT CONFIDENTIAL AT WOODWARD'S!
No Outside Finance Companies Are Involved
You Save Consistently at Woodward's.

WOODWARD'S FINEST RANGE VALUE
FAIRBANKS-MORSE PUSH BUTTON
30-IN. DE LUXE RANGE $269.00
SPECIAL.....
• Fully automatic oven clock control
• Minute minder
• Appliance outlet
• 4 seven-heat chromolux surface elements
• Perma view non-fog oven door window
• Full width storage drawer
• Full width light
• Gleaming porcelain enamel cooking top
All these de luxe features at this amazing low price.
Woodward's Convenient Terms — No Money Down, $13.50 a month

I.H.C. BIG FAMILY SIZE
10.4 CU. FT. REFRIGERATOR
ONLY $298.72
You get all these features with this I.H.C. 10.4 cu. ft. refrigerator:
• Extra large shelf space for everything
• 6 wide pantry door shelves
• Decorator door
• Porcelain enamel meat drawer
• Rigid X braced door won't sag
• Butter conditioner
• 31 lb. freezer
• Removable door racks
• Egg rack
• Stainless steel shelves
• Porcelain crisper
• Interior coloring sunshine yellow
Woodward's easy credit terms available at this special price

RCA VICTOR TELEVISION VALUES
AT WOODWARD'S
The SOUTHBRIDGE
$329.95 IN WALNUT
A superb 21" deep image Console model with all RCA Victor's outstanding features. Golden throat fidelity sound, phono jack, picture lock, simplified tuning, long distance circuits, magic monitor circuit system. Finishes of mahogany or oak at $10.00 extra.
WOODWARD'S CONVENIENT TERMS AVAILABLE
$10.00 Down and 24 months to pay.
The NEWTON
$234.95 IN WALNUT
A thrilling 21" table model with deep image picture tube, magic monitor circuit system, picture lock, long distance circuits, golden throat fidelity sound.
Gleaming finishes of mahogany or limed oak at $10.00 extra.
GETTING IT AT WOODWARD'S IS YOUR BEST GUARANTEE

Fluoridation Forces Accused of 'Smear'

Mrs. Arsens Says Attacks Have Been Slanderous; Opponents Don't Apear

A charge that the proponents for the fluoridation of public water supply are using smear and slanderous tactics to achieve their purpose, was made Thursday night by Mrs. Lydia Arsens, Victoria MLA.

"The proponents of fluoridation will go to any lengths to achieve their object," said Mrs. Arsens. "They have slandered outstanding research men in the United States who are solely interested in protecting the public from fluoridation."

Mrs. Arsens spoke at an anti-fluoridation meeting at Britannia Hall. Guest speakers were former Victorian Fred Loeffler and Joseph A. Boucher, two naturopathic physicians from Vancouver.

OVER-SOLD

Dr. Loeffler said "fluoridation had been grossly over-sold.

"Before you people are stampeded into this program of compulsory fluoridation, it is well to examine it from many aspects—moral, the legal and the medical," he said.

He said medically speaking there are still many questions still unanswered about fluoridation. There is plenty of evidence that it interfered with the enzyme systems essential to bone formation, he claimed.

Experiments performed and studies already made on animals and in some cases on man, definitely indicate fluoridation is harmful, he said.

CHIEF CAUSE

Dr. Loeffler said the chief cause of dental decay was dietary.

"The answer to the problem is self-discipline and education, not compulsory fluoridation," he said.

He said he saw no necessity for attempting to force the public to take fluoridated water just because a few lack self-discipline and take no interest in their bad habits.

In fact, after heredity, the most important factor in teeth is nutrition," he said. "Where the diet is traditionally wholesome you will find good teeth."

Dr. Boucher said Sweden and France had "tossed out" fluoridation on the ground there was no evidence it was beneficial to man. On the contrary, he said, there was evidence that it harmed elderly people.

SCHOOL SUPPLY

Dr. Boucher said if some people wanted children to drink fluoridated water it could always be supplied to the schools.

"But why force a whole population to drink the water?" he asked. "It is unconstitutional and strikes at the liberty of the individual."

"Fluoridation is medicine," he pointed out. "People should have the right to choose their own physicians, their own medicine and manner of taking it."

Mrs. M. E. Pickell, who was chairman at the meeting, said opposition speakers were invited to address the meeting, but had declined.

FINED $100, DRIVER BEARS NO GRUDGE

EDMONTON, Alta. (BUP)—James V. Tracey bore no grudge against police when he was fined $100 for driving while impaired.

He told the court: "I appreciate the fact that the police in Edmonton are doing a great job and arrested me. I was in no condition to drive and might have caused trouble. I hope they will keep up the good work.

AIDS FISHERMEN

Commercial fishermen use echo-sounders to locate large schools of fish even in darkness or fog.

A TENSE SCENE from "Long John Silver," with Robert Newton in the title role and Kit Taylor as young Jim Hawkins along with some of the pirates in this swashbuckling romance showing at the Royal Theatre.

$250,000 CHAIR-LIFT FOR SEYMOUR

VANCOUVER (CP) — B.C. Forest Service plans to build a $250,000 chair-lift up Mount Seymour on Vancouver's north shore, it was revealed Thursday in submissions made before the Sloan Royal Commission inquiry into the forest industry. It is part of a $700,000 promotion planned for Mount Seymour Park in the next two years.

ANCIENT ARTISTS

Earliest attempts at individual portraits are found in mummy cases of the ancient Egyptians.

Women's Council to Talk Mental Nursing Shortage

SASKATOON (CP) — The "pressing problem" of obtaining nursing personnel for Canadian mental hospitals will be among the many items dealt with when the 62nd annual meeting of the National Council of Women of Canada convenes Monday.

Hundreds of delegates from across the country are expected to converge on the University of Saskatchewan for the week-long conference which ends May 21.

Under the guidance of the Canadian Nurses' Association, an affiliate, the national council will discuss mental health questions.

2-4622 MILL-RUN WOOD 2-4622
Immediate Delivery
2½ BIG CORDS $8.00 5 BIG CORDS $15.00 7½ CORDS $21.00
THICK BARK SLABS WITH BLOCKS
Blocks and Slabs for Furnace and Kitchen
2-4622 THIS OFFER GOOD FOR A LIMITED TIME ONLY

German Premier Divests Himself Of Foreign Post

BONN (AP) — Chancellor Konrad Adenauer, fresh from the successful conclusion of his campaign to take West Germany into the Western defence alliance, today told his cabinet he will give up the post of foreign minister.

An official spokesman said the chancellor "soon" will ask President Theodor Heuss' approval for his resignation and the appointment of a new minister. This is a formality.

An official who took part in the cabinet meeting said Adenauer indicated he would propose the appointment of Heinrich von Brentano as foreign minister. Van Brentano now is parliamentary floor leader for Adenauer's Christian Democratic Party.

Williams Returns

BOSTON (AP) — Ted Williams arrived in Boston today to rejoin the Red Sox for whom he swung a mighty bat for many years.

The tall slugger posed briefly for photographers and shook hands with one of a handful of fans as he left a plane at the airport.

THE PARTY LINERS

HEARTLESS HORTENSE neglects to space her calls. She's often made six calls in a row. Her friends think she's grand—but what do her party line neighbors think?

BRITISH COLUMBIA TELEPHONE COMPANY

V-8 or 6

"...what's all this fuss about engines?"

With Pontiac it's no problem at all, because Pontiac lets you choose the power plant. If you want a V8, Pontiac has V8's, two of 'em as a matter of fact. The "Strato-Flash" gives you 162 h.p.,—or a "power-package" that boosts it up to 180 h.p. if you want it. The "Strato-Streak" gives you a blazing 180 h.p. built right in. They're good engines or Pontiac wouldn't put them on the road. We're jealous of our years-long reputation for reliability.

On the other hand, if you prefer a 6—and lots of people do—you can still drive a Pontiac . . . with a husky, 145 h.p. "BIG 6". Saves you money . . . gets you there quickly . . . happily . . . and economically.

Naturally, these Pontiac engines are all valve-in-heads because it's the only really efficient design for high speed, high compression power. General Motors pioneered it and, as might be expected, it's been copied by others far and wide.

So . . . to re-cap . . . with V8's—Pontiac's right in there and then some. And Pontiac thinks enough of your wishes and desires to give you a choice . . . V8 or "BIG 6" . . . and all valve-in-heads!

Best of all . . . Pontiac gives you something the others can't match—Pontiac prestige, regardless of what engine is under the hood!

With all this to offer, it's no wonder Pontiac sales are breaking all records this year—increased by a greater margin than any other car in the low-priced field.

Why not see your Pontiac dealer today and relax in a real car with everything you want?

Remember...
eng for engine,
feature for feature,
dollar for dollar,
you can't beat Pontiac

Make sure you can SEE STEER and STOP SAFELY
MAY is Safety Month

A GENERAL MOTORS VALUE

P 2155B

EMPRESS MOTORS LIMITED

900 FORT ST. 2-7121

STANDARD *Furniture Company*

Presenting—your 1955 PHILCO

HIT PARADE!

Standard and Philco join in bringing you this outstanding Value Presentation for 1955!

Saturday Is

DEMONSTRATION DAY!

All Day Saturday, in our Window there will be a live demonstration of the great new PHILCO'S, featuring the famous 2-WAY DOOR! Get your questions answered now!

SEE PHILCO! BUY PHILCO! At Standard!

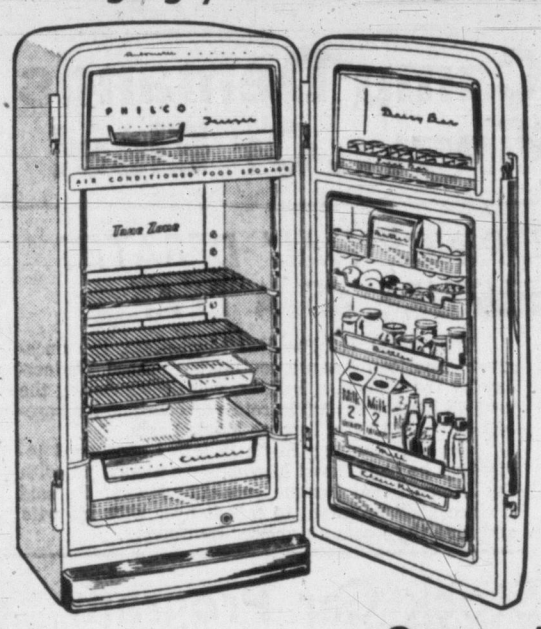

MIRACLE REFRIGERATOR WITH 2-WAY DOOR

PHILCO 1159: Opens from either side, left or right. Saves hundreds of steps a day. Exclusive Philco Twin-System gives two separate appliances in one cabinet. Big 62-lb. zero degree freezer, plus completely automatic refrigerator. It's **Air Conditioned** to keep foods fresher. No controls to set or forget. Huge 10½ cu. ft. capacity

599.95

$60.00 DOWN **Then pay only 33.00 per month for 18 months, including carrying charges. Tax extra.**

Standard for Philco

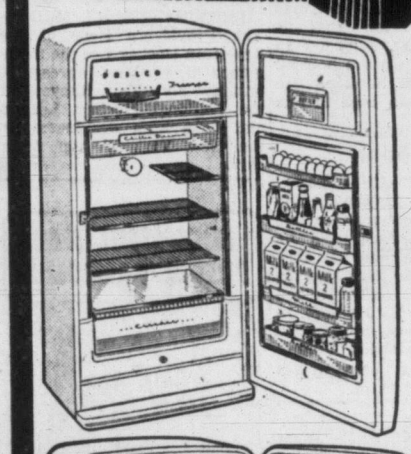

9.7 Cu. Ft. Capacity

PHILCO 1054: New Double Depth Storage Door has more shelves; every one double depth. Twice as useful. One shelf alone holds four 1-quart bottles of milk. Approved Butter Keeper. Full-Width Freezer. Chiller Drawer. Full-Width Glass Covered Crisper. Key Largo color styling.

379.95

$38.00 DOWN

then only 21.00 per month, including carrying charges. Tax extra.

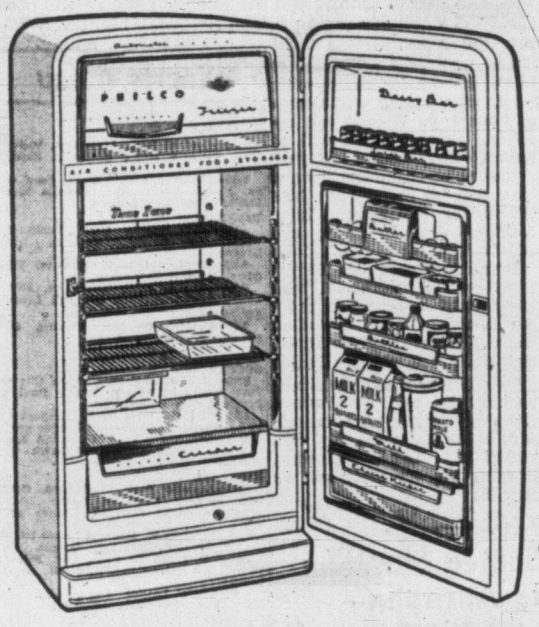

NEW 1955 TWIN-SYSTEM PHILCO REFRIGERATOR

PHILCO 1157: Exclusive Twin-System . . . a refrigerator and a freezer combined. Main storage compartment is **Air Conditioned** to keep precious foods fresher. No controls to set, no controls to forget. So completely automatic it thinks for itself. New Double Depth Dairy Bar and many other Philco luxury features. 10.5 cu. ft. capacity

499.95

$50.00 DOWN DELIVERS IT! **Then pay only 28.00 per month for 18 months, including carrying charges. Tax extra.**

Philco at Standard

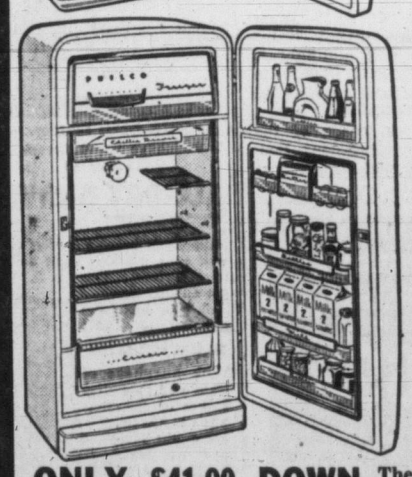

11 Cu. Ft. Philco Now At 9 Cu. Ft. Price!

PHILCO 1154: Really useful space for all foods. New Double Depth Philco Dairy Bar has more shelves and they're Double Depth. One shelf alone holds four 1-quart bottles of milk. Butter Keeper. Portable Egg Racks. Full-Width Freezer. Deep, useful Chiller Drawer. Full-Width Crisper.

409.95

ONLY $41.00 DOWN **Then pay 22.00 per month for 18 months, carrying charges included. Tax extra.**

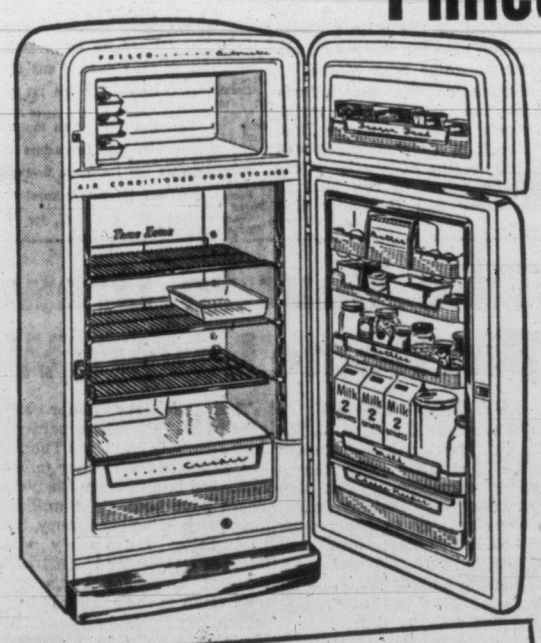

TWO-DOOR PHILCO NOW IN 10 CU. FT. SIZE

PHILCO 1158: Brand new 2-door design—easier to see into, easier to reach into. Huge 2 cu. ft. freezer with new recessed door. Exclusive Philco Twin-System . . . a refrigerator and freezer combined. Main compartment is **Air Conditioned** to keep foods fresher. Completely automatic. No controls to set or forget. Fully adjustable shelves

519.95

$52.00 DOWN **Then pay only 29.00 per month for 18 months, including carrying charges. Tax extra.**

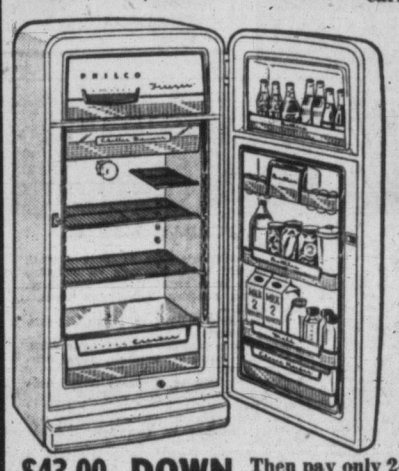

With New Exclusive Double Depth Dairy Bar

PHILCO 1156: Most convenient storage door ever designed. More shelves, deeper shelves — one alone holds four 1-quart milk bottles. Portable Egg Racks. Butter Keeper. Cheese Keeper. Full-Width Freezer. De Luxe Chiller. Porcelain Crisper. Adjustable Shelves. 11.3 cu. ft.

429.95

$43.00 DOWN **Then pay only 24.50 per month for 18 months, carrying charges included. Tax extra.**

CREDIT FACTS *from Standard*

You are assured of quick and easy service when arranging a budget account at Standard. Completely confidential, entirely handled at the store, with the LOWEST POSSIBLE CARRYING CHARGES!

Standard FURNITURE DENNYS OF VICTORIA

Phone 2-5111

RIGHT THROUGH—YATES TO VIEW

Sports

Tee Topics

By BILL WALKER

Two weeks ago, the boys in the know were giving even and, in some cases, a little better than even, that **Hugh Morrison** would do to **Bill McColl** what no golfer likes done to him.

This was for the Times Vancouver Island match play open golf championship.

One Sunday later at Royal Colwood Golf Club, McColl had done to Morrison what few others have. He had beaten the five-time B.C. Willingdon Cup player, 8 and 7, in the 36-hole final.

This week these same fellows who value their pocketbook more than their loyalty, are giving Mr. McColl the same chance against **Bill Mawhinney** in the B.C. final at Oak Bay Sunday, that they gave him against Morrison.

Not that it bothers McColl. He said on the occasion of the Island final: "You know it's odd, but I'd rather play before a gallery than without one."

And play well he did that day, before a gallery, to sink Morrison with some exceptional putting.

In contrast, this past Sunday he got no better than an 82 in the Colwood Club handicap championships—but with no gallery.

That may be the tip-off on the competitive spirit of the Colwood player. And obviously, it seems, it will likely be the same type of spirit he'll need against Mawhinney.

Stan's Successor?

For in the 26-year-old Vancouver professional McColl is meeting whom many consider to be the logical successor to **Stan Leonard.**

Stan is shading 40, either one side or the other, and eventually the time must come when his mantle will be worn by another.

Mawhinney could be the man to hasten the inevitable. He has the apprenticeship and the talent, the determination and the record.

It was nine years ago by the clock on the wall that a 17-year-old Vancouver stunned the world dominated then by Fred Wood and Leonard, by knocking off one and then the other to win the Vancouver match play title.

He was still without the key to the house when he turned in a short trick on the Gold Trail, the experience he gained being what his future is worth today.

Frank Stranahan stopped him on the 18th green in the fourth round of the U.S. Amateur in 1950, but Bill had no regrets. For that was the year of his greatest victory —the **Canadian Amateur.**

Another of his major awards was the PNGA title in 1952, but better from an international aspect was his spectacular bid for the U.S. Amateur title at Seattle in 1953. He gained the semifinals that year, despite an ailing back, and cut down three U.S. Walker Cup players—**Bruce McCormick, Bill Campbell** and **Jim McHale**—along the route.

Fighters Both

Thus titles and competition are no strangers to him, suffice to say at this moment, that, like McColl, he is a battler.

Professional **Joe Pryke** of Gorge Vale still recalls the day in the B.C. Amateur final at Vancouver that Mawhinney and **Bob Fleming** were locked up in an overtime match that had reached the 38th hole, when suddenly what appeared to be the "big break" came Fleming's way.

Mawhinney hooked his tee shot behind trees while Fleming was just short of the green in two and seemingly had the hole, and the match, won.

Pryke, observing this, left the match at that moment, and, on his subsequent arrival at the Gorge, cheerfully announced: "Well, Bobby did it —what a match."

"That's what you think," was the answer Joe received. "Mawhinney won the hole."

McColl's Answer

That typifies the Bill Mawhinney who meets Bill McColl Sunday, while McColl is the same fellow who went birdie, birdie on the 18th and 19th holes of his Island quarterfinal match with Bob Herbertson of the Gorge to advance to the semis.

And so, they seem truly cut out for one another in this one — the first B.C. match play championship.

Tee-off times are 10 and 2.

* * *

As for Vancouver turning down the proposed inter-team competition with Victoria's best, which has been done, it would seem mainlanders fear for their reputations. What other answer can there be, Victoria being willing, an open date provided, and with no expense to Vancouver for the proposed inaugural?

Ol' Man Baseball Returns Saturday

The lid comes off the Lower Island Senior Amateur Baseball League schedule Saturday with a double-header at Athletic Park. Opening the season at 2.30, Eagles will take on Capitals, and the nightcap, at 7, will match Farmer Construction with the Duncan entry. Farmers, top city entry last year, will be favored to repeat and are getting some words of wisdom here from manager Lorne Buchanan, right. Team members, back row, left to right, Paul Beck, Bernie Anderson, Jack Shields, Fred Christensen, Charlie Boyd, Pete Ash, Lyle Cornett and Ron Karadimas. Front row, Stu Mitchell, Ron Martin and Lowell Hodges. (Times Photo.)

CHALLENGE SWIM MATCH

BURBANK, Calif. (BUP) —Canadian distance swimmer Tom Parks tentatively accepted a challenge today to a match swim against Roy Sutter, both conquerors of the Catalina Channel.

Sutter had asked Parks to match strokes with him in a 31-mile swim from Santa Cataline Island to Santa Monica, Calif. Sutter proposed Sept. 15 as a good date.

Elks Rally To Edge Kinsmen

Ken Gregory and his Elks teammates had their second chance within a week at defending American Little League champion Kinsmen Thursday night, and this time came up with a winning effort.

Gregory allowed but four hits as he pitched the Elks to a 7-5 victory at Little League Park. In the first meeting of the two teams last Sunday, Gregory was the losing pitcher in the 7-1 no-hitter hurled by Doug Gilmore.

Kinsmen jumped to a four-run first-inning lead on Gregory's wildness and some fielding miscues, but the little right-hander had the situation in hand thereafter.

Elks came back with two runs of their own in the second, and, trailing 5-3 in the fifth, scored four big tallies for the victory. Jerry Moore, who relieved Neil Worboys in the fifth, was the losing hurler.

Bob Edstedt picked up two of the winners' four hits to lead at the plate, while Brian Usher had two singles for Kinsmen.

Linescore follows:

		R	H	E
Kinsmen	400 010—5	4	6	
Elks	020 14x—7	4	6	

Neil Worboys, Jerry Moore (5) and Bruce Timbers; Doug Gilmore (4); Ken Gregory and Don McDonald.

	W	L	Pct.
Kinsmen	1	1	.500
Elks	1	1	.500
Lions	0	0	.000
Oak Bay Kiwanis	0	0	.000

Cockell Camp Demands Bigger Ring...Or Else!

SAN FRANCISCO (UP) —John Simpson, manager of heavyweight challenger Don Cockell, was slated to appear before the California Athletic Commission today with the ultimatum: "Give us a 20-foot ring for Monday's fight or we'll appeal as high as President Eisenhower."

Before Simpson's appearance, co-promoter Lou Thomas told reporters: "Cockell will fight Rocky Marciano in the 16½-foot ring we have erected at Kezar Stadium, or he'll have to fight him on the bare grass of the gridiron."

Thomas and Jimmy Murray of San Francisco are co-promoters with the International Boxing Club. Thomas has charge of the stadium layout.

Simpson claimed he was verbally guaranteed a 20-foot ring when he and Cockell signed for the Marciano fight. "Since Cockell depends much on footwork, we need the large ring. The 16½ midget would be a great handicap to Don and a great help to Marciano."

The manager from London stressed that there is "a perfect 20-foot ring" in the municipal auditorium. "We mean to have that ring," he declared, "even if we have to appeal to Governor Goodwin J. Knight or to President Eisenhower."

What if all appeals were refused?

"Then I still have a card up my sleeve," he said grimly.

That reply was interpreted as a possible threat to pull Cockell out of the fight.

FOOTBALL MEETING

Final meeting of the Lower Island Junior and Juvenile Football Association will be held Tuesday at 8 p.m., at 1050 Yates Street.

BOXLA PRACTICE

All juvenile A lacrosse players are asked to attend a practice tonight at Stevenson Park, starting at 6.30.

'PRINCE HAL' DEBATES FUTURE AS A LEAF

TORONTO (BUP)—Hal Newhouser, the once-great American League southpaw released Wednesday by the Cleveland Indians, will decide during the next 48 hours whether to retire or continue his baseball career with the Toronto Maple Leafs.

General manager Rudie Schaffer confirmed today that he has offered Newhouser a mound job with the International League pennant-winners. He said "Prince Hal" promised to talk it over with his wife and give the Leafs an answer by Sunday.

Stock Car Program Opens Racing Season

The roar of motors and the smell of exhaust will open the 1955 stock car racing season Saturday night at Western Speedway.

About 35 cars are expected to be entered for the opening meet, with strong contingents on hand from Victoria and up-Island. From Victoria will be Dave Cooper, winner last year of the point championship and most popular driver poll; Dick Willoughby, Mel Preston, Mike Newton, Phil Lambrick and Bill Temple.

Island race champion Digger O'Dell of Ladysmith will head a powerful aggregation from the Nanaimo area, including Hank Neilson, Ray Pottinger, Hap Hackwood and Red Burke.

Twenty-four meets are scheduled to be held at Western Speedway during the season, with stock cars and big cars alternating each Saturday. Opening big car meet will be May 21.

Time trials start at 7.30.

Santee May Run In Australia

MELBOURNE (AP) — The Victoria Amateur Athletic Association said Thursday it will invite Wes Santee and Mal Whitfield of the United States to come here for the Australian championships next March.

Others on the association's invitation list include world-famous distance runners Emil Zatopek of Czechoslovakia and Vladimir Kuc of Russia. They will be asked to run here in November and December this year.

Sports Menu

TONIGHT

SOFTBALL

6.30—Central Park, Arrows vs. Victoria City, Victoria Men's Senior A Softball League.

6.45—Heywood Avenue Park, Esquimalt vs. Mary's Coffee Bar, Victoria Men's Senior B Softball League.

BASEBALL

6.30—Little League Park, North Kiwanis vs. Rotary, National Little League.

6.30—Macdonald Park, UCT vs. Tillicums, Babe Ruth League.

6.30—Athletic Park, Hagels vs. ANAF, Lower Island Juvenile Baseball League.

SWIMMING

7.00—Crystal Garden, Victoria City swimming championships.

SATURDAY

SOCCER

2.30—Macdonald Park, Victoria City vs. Port Alberni All-Stars, Island final of Province Cup competition.

2.30—Victoria West Park, Heaheys vs. JBAA, Victoria and District League game.

2.30—Lansdowne Park, Canadian Scottish vs. Punjab United, McGavin Cup game.

BASEBALL

2.30—Athletic Park, Eagles vs. Capitals, opening game of Lower Island Senior Amateur Baseball League season.

7.00—Farmers vs. Duncan, Lower Island Senior Amateur Baseball League.

1.30—Little League Park, Odd Fellows vs. North Kiwanis, National Little League.

3.00—Little League Park, Lions vs. Elks, American Little League.

CRICKET

2.30—Beacon Hill Park, Albions vs. Five C's, Victoria and District Cricket Association.

O.C. CRICKET

Derbyshire 179 and 100 for 4; South African Tourists 113.

Middlesex 209 for 7 declared and 187; Essex 128 and 8 for 1.

Cambridge University 223 and 122 for 3; Leicestershire 269.

Yorkshire 317; Oxford University 138 and 156. Yorkshire won by an innings and 23 runs.

Northamptonshire 180; Lancashire 65 for 4 (rain curtailed play).

Hampshire 146 and 124 for 2; Nottinghamshire 357.

Somerset 278 and 181 for 11; Royal Air Force 149.

Warwickshire 42 and 171 for 4; Worcestershire 223.

Sore-Arm Sam Hurls No-Hitter

Cleveland Castoff Gains Fame

By Associated Press

It's getting so that only sometime guys, castoffs and sore arms, pitch no-hitters in the major leagues. The big-name pitchers just come close.

Toothpick chewin' Sam Jones, a 6'4" righthander who Cleveland gave up on because of a sore arm, added to the trend by handcuffing Pittsburgh's Pirates without a hit in a 4-0 victory for the Chicago Cubs Thursday.

The lone other National League game also was spectacular. Del Crandall broke it up in the 12th with a home run off Ed Roebuck—his first hit in 24 at bat—that gave Milwaukee a 2-1 victory over Brooklyn. The Dodgers now have lost two straight, a real slump after winning 22 of 24.

Rain postponed Philadelphia at Cincinnati and New York at St. Louis.

In the American, Maury McDermott and Washington broke Cleveland's winning streak at six games by a 3-0 count, beating rookie Herb Score despite only two hits off the lefthander in six innings. Chicago beat Baltimore, 6-2, with four runs in the ninth and Boston whacked Kansas City, 12-7. Detroit and New York were idle.

FIRST SINCE JUNE

Among other things, Jones' performance was the first no-hitter since June 12 in Milwaukee, when Jim Wilson stopped Philadelphia cold, 2-0, for the Braves. Wilson had been around since 1945, getting trials with the Boston Red Sox, St. Louis Browns and the Philadelphia As before joining the Braves in Boston in '51.

The most recent no-hit success before Wilson's was the 6-0 job a lad named Bobo Holloman hung on the Athletics for the Browns in 1953.

You have to go back to 1952 before you find names like Virgil Trucks and Carl Erskine in the no-hitter list.

BASES LOADED

Jones made it tough on himself, and the scant 2,918 fans, by walking the bases full with none out in the ninth.

Then he dug deep and threw just one more pitch outside the strike zone while fanning Dick Groat, Roberto Clemente and Frank Thomas to become the first Cub to hurl a no-hitter in 40 years and the first Negro ever to do it in the majors. He walked seven and fanned six.

(See scores, page 11.)

Washington Fighters Enter Tourney

Eight more entries have been received from Washington state fighters for the "Tournament of Champions" boxing show to be held in Memorial Arena, May 19 and 20.

Puyallup Athletic Club will send three boxers, Wally Bresh, 160 pounds; Jim Zerrilli, 145 pounds, and Jim Harris, 131 pounds, while Everett Boxing Club has entered Bob Wilts, 147 pounds; George Hobson, 119 pounds, and Jim Housle, 144 pounds.

From the Washington Athletic Club will be Mickey Page, 144 pounds, and Rod Gradon, 126 pounds.

Probe Postponed

PHILADELPHIA (AP)—The Pennsylvania athletic commission Thursday postponed until Monday the start of its scheduled probe of professional boxing in the state and, especially, last Friday night's Harold Johnson-Julio Mederos bout.

GAIN TIE IN OVERTIME

'Bellies Make 'Rocks Think

Shamrocks 8, Salmonbellies 8

NEW WESTMINSTER, B.C. (CP)—Coach Art Pruden's Salmonbellies battled Victoria Shamrocks to an 8-8 tie here Thursday night in an Intercity Lacrosse League overtime fixture before 1,100 fans.

Sparked by the goaltending of Harry Preston, Salmonbellies hustled Shamrocks all the way in the league opener here.

Shamrocks lost to Indians Wednesday, 9-7.

Salmonbellies bounced to a 2-0 lead by six minutes of the first period. Victoria tied it up 2-2 before the quarter ended and the teams were still stalemated 4-4 at the half.

Veteran Bert Houston, a steadying influence to the Westminster youngsters, set up 'Bellies' important overtime goal at 1.59 with a brilliant display of stickhandling. Weaving through the Victoria defense, he passed to Bill Jobb who beat goaltender Gordie Johnston with a bouncer.

Victoria tied it 8-8 at 6.11 when Nip O'Hearn put Whitey Severson into the clear. Severson pulled Preston out of his goal and slipped the ball into the top corner.

The tie was the first in the league since 1953.

Salmonbellies had the best chances in the overtime frame, but threw the ball away time after time.

SUBSTITUTION RULE HIT

Victoria officials complained bitterly of the new substitution rule which prevents mass changes after every whistle, claiming that it forces players to remain on the floor for as much as five and six minutes at a time.

However, the league commission does not contemplate any immediate change in the rule instituted this year by the Canadian Lacrosse Association to discourage teams from the time-consuming habit of sending out a complete change at every whistle.

League secretary Tom Gordon said the rule will remain the same until it has been given a fair trial.

WORKING AGREEMENT

PROVIDENCE, R.I. (BUP)—The Providence Reds of the American Hockey League today signed a working agreement with the New York Rangers of the National Hockey League and have been designated as the New Yorkers' top farm club.

BOXLA SUMMARY

INTERCITY LACROSSE LEAGUE

	GP	W	L	T	GF	GA	Pts.
Nanaimo	1	1	0	0	17	11	2
Mt. Pleasant	1	1	0	0	9	7	2
Vancouver	2	1	1	0	22	25	2
VICTORIA	2	0	1	1	15	17	1
New West.	2	0	1	1	16	19	1

Victoria—	S	G	A	P	N. Westminster—	S	G	A	P
Johnston	0	0	1	0	Preston	0	0	0	0
Landess	1	0	0	0	Mosdell	2	1	0	2
Booth	5	0	0	0	Jobb	2	1	0	0
Thomps'n	5	1	0	0	Oddy	1	1	0	0
Bamford	0	0	0	2	Radonich	0	0	1	2
Gill	5	0	0	0	Houston	2	0	1	2
Severson	2	1	1	2	Duncan	1	0	0	2
Irwin	3	0	0	0	Cowie	1	0	0	0
Bradshaw	3	0	0	0	McRory	0	0	0	0
Blonda	6	2	0	6	Lackner	0	0	0	0
Northup	6	2	0	0	D.Sepka	4	1	1	2
Davies	1	1	0	0	Reelie	2	1	0	2
Mon'ghan	4	1	0	2	Stewart	1	0	2	0
O'Hearn	0	0	2	2	Barclay	3	1	0	0
Dobbie	5	0	0	2	C.Sepka	7	2	0	0
H'th'rgt'n	0	0	0	0					
Totals	46	8	4	16	Totals	23	8	5	12

Shots stopped:

Preston	9	8	9	8	4—38
Johnston	4	3	2	4	2—15

Score by periods:

Victoria	2	2	3	0	1—8
New Westminster	2	3	2	1	1—8

Referees: Smith, Greenwood.

U.S. Team Arrives In England

LONDON, Eng. (BUP) — Members of the United States Walker Cup golf team planned to work off their sea legs today on the Sunningdale course, following their trans-Atlantic voyage.

The Yanks, headed by team captain Bill Campbell of Huntington, W.Va., arrived at Southampton Thursday aboard the liner America for their cup matches against Great Britain's leading amateurs at St. Andrews, Scotland, May 20-21.

"I feel we have a good team . . . although only two of our men have played in Britain before," Campbell said upon debarking. "We are not going to promise anything except that we shall do our best."

Great Britain has won only one of the 14 previous meetings in the biennial series. That victory came at St. Andrews in 1938, so the British are hopeful that the historic Scotland site will give them an edge in this year's matches.

Vancouver Bout

VANCOUVER (CP)—Johnny Arthur, South African heavyweight, will likely make a second appearance here in a 10-round main event May 21. Promoter Mickey McGuire said his opponent will be either Roland LaStarza or Freddy Beshore. In his only previous appearance here, Arthur stopped Jimmy Walls, Bermuda heavyweight champion, in the third.

NEW ARENA

CHILLIWACK (CP) — Brass bands, parades, dance teams and speeches will highlight a huge variety show tonight to launch the official opening of Chilliwack's 2,700-seat arena. Grant Warwick, coach of the world hockey champions Penticton Vs, will make a personal appearance.

SUCCESSFUL MEN PREFER PALMOLIVE

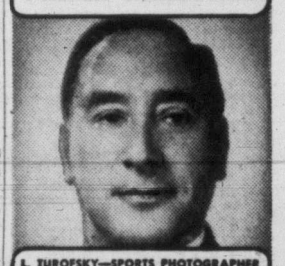

L. TUROFSKY—SPORTS PHOTOGRAPHER

Palmolive Shave Cream gives you an

ALL-DAY SHAVE

Palmolive's beard-softening oils wilt your whiskers right down to skin level. You get a closer shave — look your best from morning to night!

SPECIAL FREE OFFER!

With purchase of giant size Palmolive Lather or Brushless Shave Cream, get a gift sample of New Palmolive After Shave Lotion. Soothes your face from shave to shave!

BRAND NEW

1955 HILLMAN 4-DOOR SEDAN

ONLY

$1699

VICTORIA

Including Heater and Directional Signals

JAMESON MOTORS

740 BROUGHTON 4-8353

Champ Back for More

Back in action Saturday night when the stock cars open the 1955 racing season at Western Speedway will be Digger O'Dell, winner of the Island Championship Trophy last year.

Title Bout to Draw 'Million' But Home Lovers Won't See It

BY OSCAR FRALEY

NEW YORK (UP) — The Rocky Marciano-Don Cockell battle for the world's heavyweight championship at San Francisco on Monday night promised today to bring back the $1,000,000 gate—thanks to theatre network television.

There is no free television on this one. Instead, the bout will be piped into 83 theatres (including seven drive-ins) in 59 cities in 26 states.

At an average of $3.50 for each of the available 250,000 theatre seats, that comes to a possible take of $875,000, while the crowd sitting in at Kezar Stadium is expected to contribute almost $500,000. Whether this total will reach $1,000,000, or whether you can class the combination as a true "gate," may be debatable. But any way you look at it, it's an awful lot of money.

It is true that even adding the two totals you get "only" $1,375,000—which means that this can't possibly be the greatest "gate" of all time.

That monetary honor still goes to the return bout between Jack Dempsey and Gene Tunney at Chicago in 1927. They pulled $2,658,660 into Chicago Stadium. There have been eight million-buck gates in boxing history, the first being Dempsey and Georges Carpentier in 1921 and the last being Joe Louis and Billy Conn in their farcical 1946 return bout. Maybe that's the one that killed the $1,000,000 gate for so long.

But this one could bring it back, due to the theatre setup, and maybe boost it up to the fifth richest payoff in history. After the big one in Chicago, Louis and Conn rate second with $1,925,564; Tunney and Dempsey's first bout third with $1,895,733; and Dempsey-Carpentier fourth with $1,789,238.

After that you have Dempsey-Luis Firpo, $1,188,603; Dempsey-Jack Sharkey, $1,083,530; Louis and Max Schmeling in their second bout, $1,015,012, and Louis against Max Baer, $1,000,832.

This is the 12th closed circuit telecast, an operation which began in June of 1951 when six cities carried the Joe Louis-Lee Savold bout. But this time it is a gigantic operation.

The biggest setup prior to this Marciano-Cockell bout was the Marciano-Ezzard Charles bout, Rocky's last defence, which was piped to 51 theatres in 24 cities. This time there are 32 more theatres in 34 extra cities. The westernmost spot in which you can watch the bout and then sit back for movie is Denver. Everything west of that is blacked out.

Rent a Boat, Outboard Motor

Trailer and Hitch Complete

$6 Per Day

Or RENT Separately

TYEE BOAT RENTAL

ON THE TILDEN RENT-A-CAR LOT

855 DOUGLAS 2-1033

LITTLE & TAYLOR

Sports Calendar

SATURDAY, MAY 14

SOCCER—

2.30 p.m.—Victoria City vs. Port Alberni, Macdonald Park; Heaney's vs. J.B.A.A., Victoria West Park; Punjab United vs. Canadian Scottish, Lansdowne Park.

BASEBALL—

1.30 p.m.—Odd Fellows vs. North Kiwanis, Little League Park.

3 p.m.—Lions vs. Elks, Little League Park.

2.30 p.m.—Eagles vs. Capitals, Royal Athletic Park.

7 p.m.—Farmers vs. Duncan, Royal Athletic Park.

CRICKET—

2 p.m.—Five C's vs. Albions, Beacon Hill Park; Oak Bay vs. Cowichan, Windsor Park.

ONE QUALITY - THE BEST

On The

OUTDOOR FRONT

With DENNY BOYD

For the next couple of week-ends, Lower Island skies should be heavy with clouds of gunsmoke as trap, skeet and small-bore championships get under way.

First on the calendar are the Vancouver Island skeet and trap championships this week-end at the spacious Victoria Gun Club grounds at Albert Head. For Island shots, this competition presents a perfect opportunity to get their sights lined up for the really big one, the British Columbia trap championships at Victoria Gun Club, a three-day shoot July 1, 2 and 3.

This week-end's target-busting is expected to draw the best snipers from the Island and mainland and possibly a few from the other side of the border.

Boyd

The big issue of interest at present is whether keen-eyed Rod McIndoe will be back in town to defend his double crown.

Last year, Rod was deadly at the firing line and took home the Wallace McMillan and the Wilson & Lenfesty Trophies, for high over-all trap score and for resident high gun, respectively. However, since that time, Rod has moved to Nelson and, as yet, it is not certain if he will defend his honors.

Jack Roach will be on hand to defend the Ernie Todd Trophy, for the best combined scores for the first 50 targets in each of the trap and skeet championships. Jack will be a tough man to beat in any competition he enters.

The two-day event opens Saturday morning at 9 with a 50-target preliminary all-bore competition, and following that will be the all-bore championship, two-man team shoot, five-man shoot and five-man international team shoot.

Trap events get under way Sunday at 9, first shoot being a 100-target affair from 16 yards. Second event is 25 pairs of double targets, third is 50, 17 to 25-yard targets on handicap, and a fourth, if time permits, will be a five-man team shoot.

★ ★ ★

The South Vancouver Island Rangers will host the 1955 small-bore matches, May 21 and 22, for the Wilson & Lenfesty, Hagar & Swayne and Fred Morse Trophies.

The shoot is open to all Island residents and will be in charge of Bisley veteran Frannie Morse.

★ ★ ★

If swimmer Bert Thomas thinks he is having trouble with the weather, how about a thought for the trout fisherman? The trollers and hardware slingers are picking up a few scattered trout in lake and river, but the flymen are having lean pickings because of the unsettled and unfavorable weather.

A week of good solid warm weather could change the situation drastically, getting the fly-hatches moving and supplying some real sport.

Around **Alberni**, you may have some luck with spinners or bait in most of the lakes but the only lakes producing for the fly are **Loon, Dog** and **Elsie.**

★ ★ ★

River fishing in the **Courtenay** area is as inconsistent as the weather; at **Duncan**, both ends of the **Cowichan** get a poor rating and the lake is poor for trolling. Cold weather has kept most **Nanaimo** fishermen home, but some fair trout have been taken out of **Brannan** and **Quenell Lakes.**

Closer to home, **Shawnigan Lake** is a fair bet for trolling, as is **Kemp.**

★ ★ ★

On the salt chuck, Bill Kirk has been hitting the success most of us can only think about.

Two weeks ago, Bill picked up a limit of springs going nine, 16 and 22 pounds at the Goldstream end of Saanich Inlet.

Wednesday morning, fishing near the Island at Goldstream, Bill boated a 25½-pounder and picked up a couple of smaller ones. He was using 300 feet of wire with a planer and was rigged with the small Stripteaser, his favorite lure.

Concerning the big one, which will bring him his second button of the year, Bill remarked: "I had his twin brother on too, but I couldn't hold him."

WILSON JUNIOR TITLIST

Robbins, Patterson Share Track Crown

Olympic House piled up a total of 264 points in the Mount View High School annual track and field meet Thursday to sweep to an easy team victory over Selkirk and Cascade Houses as individual performances dominated the event.

Cascade House finished with 202¾ points, while Selkirk House had 118 points.

Three athletes scored four firsts apiece in the meet, for the maximum total of 20 points. No competitor could enter more than four events.

George Robbins and Doug Patterson tied for the senior boys' championship with four victories each. Robbins won the broad jump, 220 yards, quarter-mile and hop, step and jump competitions, while Patterson came first in the shot-put, discus, hurdles and 100-yard events.

Jim Wilson recorded 20 points on four firsts to take junior boys' honors, while Arlene Maundrell took the junior girls' title with 18 points. Gerry Hodge won senior girls' honors with 17 points.

Complete results follow:

JUNIOR GIRLS

High jump—1, Maundrell (O); 2, Walker (O); 3, Bird (S) and Lewis (S); 5, May (C); 6, Winterburn (O).

100 Yards—1, Maundrell (O); 2, Walker (O); 3, Bird (S); 4, Green (C); 5, Coey (C); 6, Mills (S).

Broad jump—1, Walker (O); 2, Warshawski (O); 3, Maundrell (O); 4, Coey (C); 5, Mills (S); 6, Sadler (S).

60 Yards—1, Maundrell (O); 2, Warshawski (O); 3, Green (C); 4, Bird (S); 5, Stilwell (C).

Relay—1, Olympics; 2, Cascades; 3, Selkirks.

Discus—1, Warshawski (O); 2, B. Smith (O); 3, Logan (S); 4, Thompson (C); 5, Birk (S); 6, B. Greggor (C).

JUNIOR BOYS

100 Yards—1, Wilson (C); 2, Margetish (C); 3, Hamilton (O); 4, Wilson (O); 5, Goyette (S).

High jump—1, Stefanick (C); 2, Pearson (O); 3, Campbell (O); 4, Horne and Holenchoff (tie); Hall (C).

220 Yards—1, Wilson (C); 2, Horne (O); 3, Mathews (O); 4, Emerson (C); 5, Lyttel (S).

Broad jump—1, Wilson (C); 2, Margetish (C); 3, Mathews (O); 4, Hamilton (O); 5, Youell (C); 6, Wansborough (O).

440 Yards—1, Horne (O); 2, Mathews (O); 3, Emerson (C); 4, Dunbar (S); 5, Youell (C).

Hop, step and jump—1, Wilson (C); 2, Margetish (C); 3, Bell (O); 4, Youell (C); 5, Pollard (O).

Shot put—1, Wilson (O); 2, Horne (O); 3, Plaxton (C); 4, Cowley (O); 5, Gubbles (S).

880 Yards—1, Foulkes (S); 2, Care (C); 3, Holenchoff (S); 4, Pollard (O); 5, Bell (O); 6, Plaxton (C).

Relay—1, Cascades; 2, Olympics; 3, Selkirks.

Mile—1, Margetish (C); 2, Place (C); 3, Spouse (C); 4, Holenchoff (S); 5, Flint (O).

Discus—1, Campbell (O); 2, Plaxton (C); 3, Feldon (O); 4, Scott (O).

Pole vault—1, Lang (S); 2, Gallant (O); 3, Wansborough (O); 4, Stefanick (C) and Wilson (O); 5, Coey (C).

SENIOR GIRLS

Broad jump—1, Hodge (O); 2, Stilwell (O); 3, Heuhl (S); 4, Clarke (C); 5, Graham (C).

100 Yards—1, Stilwell (O); 2, Hodge (O); 3, Heuhl (S); 4, Baker (C); 5, Daubeny (C).

High jump—1, Heuhl (S); 2, Hodge (O); 3, Clarke (C); 4, Coe and Stilwell.

60 Yards—1, Stilwell (O); 2, Hodge (O); 3, Clarke (C); 4, Coe (S); 5, Cann (S).

Relay—1, Olympics; 2, Cascades; 3, Selkirks.

Discus—1, Gardler (S); 2, Hardy (C); 3, Gehn (O); 4, Coe (S); 5, Greggor (S); 6, Graham (C).

Hurdles—1, Huehl (S); 2, Coey (C); 3, Walker (O); 4, Coe (S); 5, Hook (C).

SENIOR BOYS

100 Yards—1, Patterson (O); 2, Johnson (O); 3, Newby (C); 4, Halowski (S).

Hop, step and jump—1, Robbins (C); 2, Finch (S); 3, Wylie (O); 4, Phillips (O); 5, Harmon (C).

220 Yards—1, Robbins (C); 2, Johnson (O); 3, Gordon (C).

High jump—1, Chapman (O); 2, Johnson (O); 3, Young (C) and Newby (C).

Shot put—1, Patterson (O); 2, Finley (C); 3, MacDonald (O); 4, Bean (S); 5, Middleton (O); 6, Halowski (S).

440 Yards—1, Robbins (C); 2, Finch (S); 3, Newby (C); 4, Wylie (O); 5, Ormond (S); 6, Hetherington (O).

Broad jump—1, Robbins (O); 2, Johnson (O); 3, Wylie (O); 4, Gordon (C); 5, Harmon (C); 6, Hetherington (O).

880 Yards—1, Chapman (O); 2, Finch (S); 3, Harmon (C); 4, Phillips (O).

Relay—1, Olympics; 2, Cascades; 3, Selkirks.

Mile—1, Chapman (O); 2, Phillips (O); 3, Jackson (C); 4, Pearce (C).

Discus—1, Patterson (O); 2, Dunick (C); 3, MacDonald (O); 4, Halowski (S).

Hurdles—1, Patterson (O); 2, Hetherington (O); 3, Gallant (C); 4, Beecroft (S); 5, Halowski (S); 6, Snyder (C).

Pole vault—1, Ormand (S); 2, Dunick (C); 3, Chapman (O).

Foresters Trim Firemen

Foresters, sparked by the pitching and hitting of Don Elgood, defeated Firefighters 7-4 Thursday night at Heywood Avenue Park to force a three-way tie for first place in the Victoria Men's Senior "B" Softball League.

Elgood scattered eight hits in going all the way on the mound for the Foresters, and led their attack with two safeties. Charlie Arkensall's two-run single in the seventh gave the winners a comfortable margin.

Esquimalt Athletics meet Mary's Coffee Bar tonight at 6.45, at Heywood Avenue.

FREE delivery
bottled BEER
Phone 4 - 4179
6
25c PER DOZEN PAID FOR EMPTIES. PLEASE HAVE THEM READY WHEN THE DRIVER CALLS.
This advertisement is not published or displayed by the Liquor Control Board or by the Government of British Columbia.

DROUGHT OVER

Sailors Score First Victory

Navy 9, Chinese Students 8

With the aid of a couple of breaks, Navy finally won their first game of the season in the Senior A Men's Softball League Thursday night at Central Park.

Navy, who had to come from far back after being down 6-1 at one stage of the game, went 11 innings before subduing the Chinese Students, 9-8.

The sailors were still trailing, 6-4, going into the last of the ninth. With one out and runners on first and third, Jack McCormick hit a slow roller down to second. Eddie Loh fielded the ball and made a bad throw to second on the attempted force play.

One came in on the error but the next batter hit straight back to third, forcing Doug Boettcher at the plate for the second out. On the first pitch to the follow-up hitter, Fred Jay, the Students' pitcher made a wild throw and the runner at third scored with the tying run.

ERROR HURTS, HELPS

Neither team scored in the 10th and in the top of the 11th Students scored twice to apparently salt the game away. However, in the bottom of the inning, another break when Bernie Sam dropped a pop fly behind short, led to three runs and the win for the Navy.

Joe Lesperance survived a five-run inning in the fourth to pick up the win, while newcomer Fred Jay from Vancouver took the loss for the Students.

Tonight at 6.30, Victoria City have a chance to move into a tie for first place in the standings if they can stop Arrow Furniture. Arrows are riding on a three-game undefeated streak.

League officials have announced that this Sunday they will pick up one of the postponed games, Navy and Fletchers playing a doubleheader, with the first game getting under way at 1.30.

Short score follows: R. H. E.
Chinese Stdnts. 010 500 000 02—8 10 4
Navy 010 012 002 03—9 12 3
Jay and John; Lesperance and Hallam, McCormick (10).

SENIOR A SOFTBALL LEAGUE

Arrow Furniture	3	0	0	6
Victoria City	2	1	0	4
Cec Fletchers	1	1	0	2
Chinese Students	1	3	0	2
United Services	1	3	0	2

BASEBALL SCORES

AMERICAN LEAGUE

	W	L	Pct	GBL
Cleveland	19	8	.704	—
Chicago	16	9	.640	2
New York	14	10	.583	3½
Detroit	15	11	.577	3½
Washington	11	15	.423	7½
Kansas City	10	15	.400	8
Boston	11	17	.393	8½
Baltimore	8	19	.296	11

		R	H	E
Cleveland	000 000 000—0	4	1	
Washington	101 000 01x—3	5	1	

Score, Houtteman (7) and Foiles; McDermott and Fitzgerald. L—Score.

Chicago	002 000 004—6	11	0	
Baltimore	001 100 000—2	5	0	

Harshman, Dorish (7), Fornieles (9) and Courtney, Lollar (6); Rogovin, Schallock (6), Moore (6), Kuzava (9) and Smith, Moss (9). W—Dorish; L—Moore.

Kansas C.	002 020 300—	7	8	1
Boston	250 230 00x—	12	15	0

Raschi, Boyer (3), Sleater (7) and Astroth; Delock, Hurd (7) and White. W—Delock; L—Raschi. HR: K.C.—Zernial (2), Renna; Bos.—Stephens, Jensen.

NATIONAL LEAGUE

	W	L	Pct	GBL
Brooklyn	22	4	.846	—
New York	13	11	.542	8
Milwaukee	14	12	.538	8
Chicago	14	14	.500	9
St. Louis	10	12	.455	10
Pittsburgh	11	15	.423	11
Cincinnati	9	16	.360	12½
Philadelphia	8	17	.320	13½

New York at St. Louis, postponed, rain.

Philadelphia at Cincinnati, postponed, rain.

Pittsburgh	000 000 000—0	0	0	
Chicago	110 010 10x—4	15	0	

King, Law (3) and Atwell; Jones and McCullough. L—King. HR: Chicago—Tappe.

Bklyn	000 100 000 000—1	6	0	
Milwk	010 000 000 001—2	10	0	

Erskine, Roebuck (12) and Campanella; Conley and Crandall. L—Roebuck. HRs: Bkn.—Amoros; Mil.—Aaron, Crandall.

COAST LEAGUE

	W	L	Pct.	GBL
San Diego	22	15	.595	—
Seattle	22	18	.579	½
Los Angeles	21	16	.568	1
Oakland	17	19	.473	4½
Sacramento	17	19	.472	4½
Portland	16	18	.471	4½
San Francisco	16	20	.444	5½
Hollywood	14	22	.389	7½

Sacramento	200 000 400—6	10	1	
S. Francisco	000 011 120—5	13	2	

Pieretti, Brazle (8), Candini (8) and Sheely; Walsh, Fracchia (1), Bradford (7), Bearden (9) and Ritchey, Tornay (9).

Hollywood	010 010 001—3	5	1	
San Diego	000 010 12x—4	8	1	

Donoso and Mangan; Dickey, Melton (8), Lyons (9) and Aylward.

Seattle	102 000 003—6	11	1	
Los Angeles	000 000 000—0	4	0	

Singleton and Orteig; Stoddard, Piktuzis (3), Elston (7), Zick (9), Kuncl (9) and Pramasa.

Oakland	000 000 011—2	7	0	
Portland	300 000 00x—3	8	1	

Gettel and Neal; Waibel and Calderone.

Hagels Score Second Win, Lead League

Hagels won their second victory in three starts Thursday by trimming Pages, 8-1, in the Lower Island Juvenile Baseball League action at Athletic Park. The win put Hagels into undisputed possession of first place in the five-team circuit.

Hagels went to work early, scoring four runs in each of the first two innings to give winning pitcher Pat Rogers a soft cushion. Rogers bore down all the way, allowing but two hits, both doubles, over the route.

Next league action will see two doubleheaders played Sunday, Pages traveling to Sidney for a twin bill and Hagels meeting Duncan twice at Macdonald Park.

	W	L	Ptc.
Hagels	2	1	.677
Duncan	1	1	.500
Sidney	1	1	.500
ANAF Vets	1	1	.500
Pages	0	1	.000

Padres Hold PCL Lead

The defending champion San Diego Padres were in undisputed leadership of the Pacific Coast League today—there by virtue of their 10th straight victory.

Outfielder Earl Rapp smashed his 10th homer of the season and drove in Buddy Peterson in the eighth to give San Diego a 4-3 decision over Hollywood on Thursday night.

Los Angeles had shared the top spot briefly—for a day. But Seattle's Alex Singleton limited the Angels to four hits to achieve a 6-0 victory that dropped Los Angeles into third place.

SAN ANTONIO, Tex.—Raul Raton Macias, 121½, Mexico City, stopped Baby Mce Mario, 120½, Reno, Nev. (5), nontitle.

RACE RESULTS

GOLDEN GATE

First Race—
Marveco (Longden) $4.00 $2.70 $2.20
Atlas Next (Maese) 3.30 2.50
Union Bell (Valenzuela) 2.90
Time, 1.43 4-5.
Also: Pretty Julien, Kings Take, Georgia Ginny, Hand o' Fortune, Speedin, King's X, Felt.

Second Race—
Blueonia (Manzella) $11.40 $6.10 4.50
Lovers' Dream (Peterson) 34.10 13.60
Copper Bullet (Valenzuela) 4.80
Time, 1.12 2-5.
Also: Mike's Guy, Valpatch, Top Royal, High English, Petes Question, Cajeme, Grandpa Sam, Side Latch.

Third Race—
Sunny Gal (Bidwell) $6.20 $3.80 $3.10
Bell Captain (Phillippi) 8.40 5.70
Frayed (Yeutter) 6.00
Time, 1.00 3-5.
Also: Chess Nut, Little Poise, Written Excuse, Flurry, Next Penny, John Luso, Glendower.

Fourth Race—
Ariel Mio (Trejos) $23.80 $9.60 $4.90
Glissando (Glisson) 4.00 2.90
Pat's Hope (Valenzuela) 3.00
Time, 1.38 4-5.
Also: Treason's Boy, Bella Fia, Nino, Lucky Pierre, Tee Man.

Fifth Race—
Hot Rum (Yeutter) $12.40 $7.70 $5.10
Good View (Faulkner) 9.70 6.50
Red Junior (Scheih) 6.10
Time, 1.11 2-5.
Also: Wasatch Chief, Ang, Video Airtime, Fatax, Tony's Pocket, Bamulat, Punjab Rose.

Sixth Race—
All Nations (Phillippe) $8.40 $6.40 $4.70
W-Diamond (Hernandez) 13.50 6.60
Ida's Next (Maese) 3.60
Time, 1.38 1-5.
Also: Telautograph, One Trust, Dust Devil, Mr. Minx, Big Fame.

Seventh Race—
B-Scotch (Glisson) $10.40 $2.80 $2.20
A-Mobile (Longden) 2.10 2.10
D-Fortuneway (Powell) 2.20
Time, .58 2-5.
Also: A-Document, B-My Ring, C-Mrs. Muriel L., C-Mr. Henry L., D-Gliding Wings, Action Jackson, Flying Atlas.

Eighth Race—
Diana Zev (Valenzuela) $6.70 $3.90 $2.70
Jerry Boris (Ruggeri) 6.70 4.10
English Kin (Scheih) 3.00
Time, 1.44 1-5.
Also: Smart Dorie, Loan Deal, Contento, Countess Marie, Blue Cherub, Bob Away, Silver In.

FA TEAM WINS

HAMILTON, Bermuda (Reuters)—The English Football Association touring team beat Bermuda 11-1 here Thursday. They led 6-0 at half-time.

REGINA (CP) Saskatchewan Rough Riders announced today the signing of John Baston, a six-foot-four, 205-pound Negro end.

Albions Meet Five C's

Albions and Five Cs will meet in a Victoria and District Cricket Association match at Beacon Hill Park Saturday afternoon at 2.30.

Albions' line-up will include E. Oakman, R. Mainwaring, W. Stanley, D. Wilkinson, J. Fredericks, A. Agar, K. Wringe, D. Doidge, A. Hendra, N. Pugh, J. Reed and W. Parry.

OAK BAY CRICKET

Line-up of the Oak Bay Cricket Club, which meets Cowichan Saturday afternoon at 2.30 at Windsor Park, is as follows: Jack Sparks, G. Odgers, H. Dutton, J. Ravenhill, A. Kaye, D. Warren, J. Redwood, D. Halen, O. Karn, J. Thornton and D. Hanson. Umpire will be G. McIlvenny.

KESSELRING CLOSE UP

Four Share Lead In $15,000 Tourney

HOT SPRINGS, Ark. (BUP)—The field was still wide open today as second round play opened in the $15,000 Hot Springs open golf tournament with 19 players holding sub-par scores from the opening round.

Four golfers were tied with 67's for the lead at the end of play Thursday, but 15 others were within three strokes of the leaders when play opened today over the Hot Springs Country Club's par 72, 6,971-yard layout.

Sharing the lead going into today's round were Al Besselink, Grossinger, N.Y.; Doug Ford, Kiamesha Lake, N.Y.; Ted Kroll, Utica, N.Y.; and Oklahoma City's Bo Wininger.

Jerry Kesselring of Toronto, a Canadian who has become increasingly active on the U.S. play-for-pay circuit in the last couple of years, had a 70 after Thursday's play. He went out in 36 and back in 34.

LOS ANGELES—Johnny Summerlin, 193, Detroit, outpointed Young Jack Johnson, 207, Los Angeles (10).

RETREAD NOW WITH GOODYEAR SUPER CUSHION

12.85
SIZE 670x15
VICTORIA TIRE LTD.
GOVERNMENT AT HERALD ST.
2-6184
THE ISLAND'S LARGEST TIRE SHOP

ANOTHER "MIRACLE MILE" WINNER
at "Cec" Fletcher's

LONDONDERRY TIGER TWISTS
Pure Wool Tweeds Loomed in England
A Superior, Hard Wearing Cloth
These new Tiger Twist suits are tailored for the superbly casual look that's so popular with men of all ages. They are styled by Londonderry which means perfection in every detail, in neat single-breasted, two-button models so smart for business wear. Appealing browns, greys and blues in short, regular and tall fittings.
Priced at $65.00
These versatile suits will have a favorite place in a man's wardrobe. The smart tweed jacket is interchangeable and, worn with complementary slacks, it makes a very attractive sport coat. Choose your suit plus a pair of complementary slacks and you have two complete outfits!
Trousers may be purchased at
$12.95 Keithmoor $19.50 Daks $25.00 Londonderry
"CEC" Fletcher's MEN'S SHOP
755 YATES STREET
PHONE 3-5412
FREE PARKING ACROSS THE STREET AT ISLAND U-DRIVE
NAME YOUR OWN TERMS—26 WEEKS TO PAY

TIP TOP TAILORS
casual comfort

TEE SHIRT—short sleeves—combed cotton, 3 button front—contrasting trim on collar edge and pocket—in charcoal and pink. Only $3.75
Many other smart T-shirts from $1.95.
648 YATES ST.
Tip Top tailors

During BUICK'S Great SPRING SPECTACULAR . . .
SEE the all-new leader . . . the BUICK CENTURY
4-Door RIVIERA
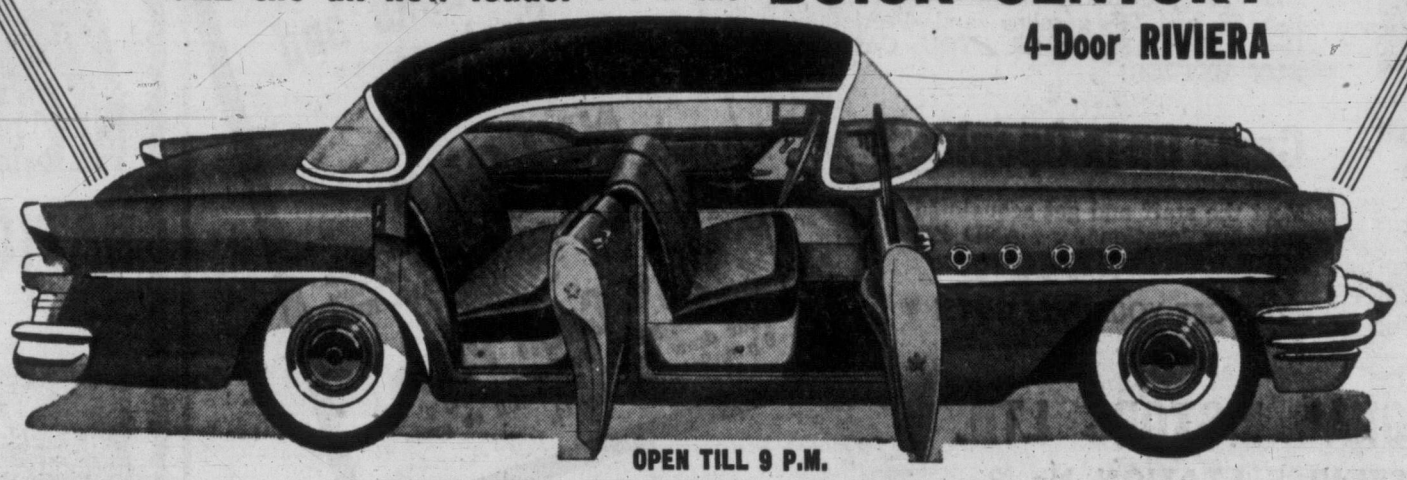
OPEN TILL 9 P.M.
900 FORT
EMPRESS MOTORS
FORT AT QUADRA

FOR HALF HOUR

Council Considers 10c Parking Meters

Ten cent half-hour parking meters were under consideration by city council this afternoon following a proposal by Ald. Millard Mooney.

He feels the installation of new meters on Broad Street, which would require a cent to be deposited for every three minute parking, would increase business for merchants in that area.

He said City Hall officials declined his suggestion previously. Now he has a petition signed by 90 per cent of the Broad Street merchants.

He is more interested in improving the parking situation than in boosting city meter revenue, he declared.

Revenue from parking meter fees this year is estimated to be $97,000.

SERIOUSLY ILL—Italian Communist leader Palmiro Togliatti, 62, arrived in Rome from Trieste Thursday in a railway hospital car. He was taken home in an ambulance. Doctors reported his condition as "satisfactory."

IWA Threatens Strike Action

Move Follows Breakdown of Wage Talks; Referred to Labor Minister

VANCOUVER (CP) — British Columbia's largest trade union, the 32,000-member International Woodworkers of America (CIO-CCL) began laying plans for a strike today following breakdown in 1955 wage talks with coast logging and lumbering firms.

Union president Joe Morris said the union was getting ready for strike action in announcing that the dispute has been referred to Labor Minister Lyle Wicks.

A conciliation board is expected to be appointed within three weeks. Meanwhile a spokesman for Forest Industrial Relations, representing the 168 operators, described as "absurd" accusations by Mr. Morris that "the employers evidently intend to make us fight with all the means at our disposal to gain any proper consideration of improved contract terms."

"SINCERE EFFORT"

John Billings, manager of Forest Industrial Relations, said union officers "assumed that only the union has the right to make demands for changes to improve the contract."

He claimed the operators made a "determined and sincere" effort to reach agreement.

The Forest Industrial Relations statement claimed the union demands would mean "new cost-raising" contract terms which would lead to "seriously advanced operating expenses" for the forest industry.

The IWA is demanding a 10-cent-an-hour wage boost, full union shop, three additional statutory holidays, fair allowance and other fringe benefits.

Counter proposals by the operators include requests for renegotiation of board rates, amendments to hours and pay rates, and other changes.

JOAN ELOPES—Ten years of life alone ended for actress Joan Crawford, 47 (left), when she eloped with Alfred N. Steel, 54 (right), president of Pepsi-Cola Co. An after-dinner flight in Steele's private plane from Hollywood ended up in Las Vegas where they were wed in a quiet ceremony.

JUDGE MARRIED MAN, MAYBE?

OSHAWA, Ont. (BUP) — Magistrate Frank Ebbs slapped $10 fines on Harold and George Lee for fighting at a wedding party and told the brothers they should have left that department to the bride and groom.

"After all," he said, "they have a license."

Rev. Hamilton United Church Head in B.C.

Mainland Minister Succeeds Waters

VANCOUVER (CP) — Rev. Dr. George H. Hamilton of St. Giles Church, Vancouver, Thursday was elected president of the British Columbia conference of the United Church.

He succeeds Rev. Moir A. J. Waters, First United Church, Victoria.

Rev. Frank G. Patterson, St. Andrew's United, North Vancouver, was named secretary, and Rev. Stanley L. Berridge, Powell River, assistant secretary.

Treasurer is Rev. J. Lyn Clerihue, St. Aidan's, Victoria.

Rev. B. G. Smillie of Vanderhoof, speaking on the "spiritual bankruptcy" of B.C., said the province has its prosperity and its vice. For the Christian it had tremendous temptations and wonderful opportunities.

'BITTER' MEN

"If you lived in a modern fish cannery on the west coast, with bowling alleys, gymnasium, modern schools, clean bunkhouses and movies twice a week, you would expect to see happy employees," he said.

"Instead you find frustrated, bitter men, physically healthy but spiritually living in a Siberian concentration camp."

Mr. Smillie said similar conditions were found in all parts of the province.

"As to the cure, I believe we need a rugged theology," he said. "Our church has a great opportunity for good in the North, in isolated and mining areas and in the teeming cities.

"This chance for good is not ours by squatters' rights. It is only ours as we proclaim a timely theology for the spirit of the age."

Dempsey Major Figure In Ont. Election Fight

'Disowned' Candidate Seeks Renomination Tomorrow; Threatens to Run as Independent

TORONTO (BUP) — Ontario's June 9 election announcement will be two weeks old tomorrow and the day will belong almost exclusively to James S. Dempsey who unexpectedly has become one of the major figures of the early campaign.

Dempsey will go before his supporters in Renfrew South and again seek the Conservative nomination which was cancelled by Premier Leslie Frost when the 68-year-old lumberman was disclosed to have accepted but not reported campaign contributions in 1951.

If he is denied the nomination, Dempsey said, he will run as an independent in the riding he has represented in the Ontario legislature for the past 10 years.

The Dempsey affair has been the main talking point for most opposition candidates. At Hamilton Thursday night, David Lewis, national secretary of the CCF party, used it as the basis for a biting attack on Frost and his administration.

He said Frost's "indignation" at Dempsey's discrepancy had not been genuine and was only "a symbol of the deep-rooted political corruption" of both old-line parties.

Lewis said only a fear of "losing his political hide" prompted Frost to "become the great moral champion of political honesty" and refuse to endorse Dempsey as the official government candidate.

VOLCANIC REGIONS

About 80 per cent of all recorded volcanic eruptions have been in Pacific Ocean territories.

BIT CROWDED WASN'T IT?

MEXICO CITY (UP)—Jose Cedillo Hernandez was under arrest today for cattle rustling.

Police said a neighbor's missing cow was found hidden in Hernandez' one-room flat.

BEST WISHES TO

NATIONAL MOTORS

SERVICE STATION NO. 3

HILLSIDE AND QUADRA

IN VICTORIA New Method IS BEST!

Dial 4-8166

LAUNDERERS • DYERS • DRY CLEANERS • FUR STORAGE

SUPPLIERS AND CLEANERS OF UNIFORMS AND WORKING GARMENTS TO VICTORIA'S SMARTEST SERVICE STATIONS

Roofing and Sheet Metal on the New National Motors Service Station by

Universal Sheet Metal Works

586 Johnson St. 3-1615

General Contractors for the National Motors' Service Station No. 3

G. H. WHEATON LTD.

1217 Wharf St. — 2-2159

WE WERE PLEASED to have erected the Structural Steel Work on the National Motors Service Station

EDWARDS WELDING SHOP

737 Broughton St. 4-4825

OPENS SATURDAY MAY 14

NATIONAL MOTORS SERVICE STATION NO. 3

HILLSIDE AND QUADRA

Our Grand Official Opening . . . with FREE GIFTS FOR ALL . . . EVEN THE YOUNGSTERS! COME IN TOMORROW . . . OPENS 8 A.M.

GORDON THOMAS Manager

BILL LEES

RON INMAN

Another New B-A Service Station Opens!

After Weeks of Building and Making Installations

WE ARE NOW READY TO SERVE YOU AT OUR NEW STATION

Drive in at the busy corner of Hillside and Quadra to our smart new service station which is fully equipped to give you quick, efficient service. When you do, you know you are getting the attention of expert servicemen. When you fill up with B-A gasoline, you know you are getting the finest! We carry B-A 88 and 98 gasoline and Peerless Heavy Duty Motor Oil. YOU CAN'T BUY BETTER!

Come On In Opening Day

Meet the staff and get acquainted with our location . . . AND BE SURE

YOU GET YOUR FREE GIFTS!

FREE! Orchids For All the Ladies Mystery Card Sets Penny Banks and Suckers For All the Kiddies!

NYLONS

A pair of lovely NYLONS FREE with each purchase of 8 gallons of gas (less if you have an English car). LET YOUR TANK RUN DRY NOW!

$25.00 Cash Prize

FOR THE MEN! Just drop in and pick up your draw ticket! Draw will be made at 6 p.m. Saturday, May 14.

NATIONAL MOTORS LTD.

B-A SERVICE STATION No. 3

HILLSIDE AT QUADRA

B.F. Goodrich

OFFERS YOU PATENTED PROTECTION AGAINST BRUISE BLOWOUTS, PUNCTURES, SKIDS WITH

LIFE-SAVER Tubeless Tires

The tire that earned its name LIFE-SAVER. A patented sealant under the tread seals punctures instantly. Patented liner protects against bruise blowouts. Thousands of grip-blocks in the tread get you started faster, stopped quicker.

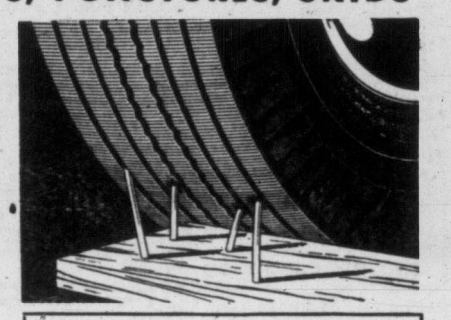

MORE protection—yet it costs less than a regular tire and blowout protecting tube

FORD CHEVROLET PLYMOUTH	MERCURY DODGE PONTIAC	BUICK DE SOTO OLDSMOBILE
41.20 6.70-15	46.30 7.10-15	50.30 7.60-15

Silvertown

The tire that comes on new cars! Be safe—trade now for Silvertown extra safety and greater mileage.

24.05 6.00x16

Defiance

This rugged economy tire is backed by the famous B. F. Goodrich lifetime guarantee.

18.05 6.00x16

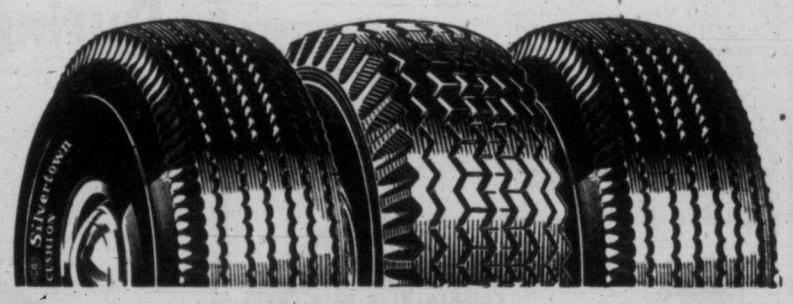

NATIONAL MOTORS SERVICE

Hillside and Quadra

B.F. Goodrich TIRES • TUBES

B.F. Goodrich FIRST IN RUBBER

New Subdivision Opens Saturday At Gordon Head

Four House Types—$14,000-$18,000

A new 27-lot subdivision at Gordon Head opens Saturday to home builders on 10 acres of former bulb lands overlooking St. Margaret's Bay and the San Juan Islands.

Six miles from central Victoria, the property will be restricted to development according to a master plan. City realtors Ker and Stephenson started the project more than a year ago.

One of three homes already underway in the new development will be open to public inspection Saturday between 1 and 7 p.m. Located on Grandview Drive between Tyndall Avenue and Ferndale Road, the houses conform to four house types favored by the planners.

FOUR TYPES

Purchasers can build according to any of these four types or may have plans drawn by architects of their own choosing.

Main points of the Ker and Stephenson plans include:

★ Minimum lot areas of ½ acres each.

★ Staggered lot arrangement to ensure a maximum view for each home.

★ Varying depths of frontage between 25 and 80 feet.

★ Power line poles placed so as not to impede views and painted green to blend with surroundings.

★ Electrical connections are via one three-conductor cable, lessening networks of overhead wiring.

★ A ban against rooftop aerials for television unless approved for size and type. (Display houses have special teevee antennae built in the attics.)

The display homes are designed by Clack and Clayton. Homes built according to the approved plans will probably sell for between $14,000 and $18,000. The property is close to Gordon Head School and Cadboro Bay shopping centre.

AFTER EXTENSIVE REMODELLING and renovating of the service station at the corner of Hillside and Quadra, National Motors Service Station No. 3 will be opened officially Saturday at 8 a.m. by J. T. Lockhart, B.C. divisional manager for the B.A. Oil Company Limited. The new station will be managed by Gordon Thomas who is well-known throughout this area, having been at this same location for the past 20 years.

ITALIAN PREMIER'S RESIGNATION REJECTED

ROME (UP)—Premier Mario Scelba clung to power today by courtesy of his avowed opponent, President Giovanni Gronchi, but Scelba's days in office appeared humbered.

Gronchi, who said it is "time for a change" in his inauguration speech Wednesday, rejected the resignation of the pro-American premier Thursday night.

Political circles believed Gronchi thus had merely postponed a political crisis that was certain to come.

Semenick Will Appeal Drug Trafficking Sentence

VANCOUVER, B.C. BUP)—William Semenick, convicted of drug trafficking, has filed an appeal. His lawyer, James J. Sutherland of Vancouver, filed the appeal Thursday.

Meanwhile Seminick, who was given 10 years on a charge of selling narcotics, is scheduled to testify at the resumption of a preliminary hearing of two men charged with attempting to kill him, today.

The hearing of Joseph Marcoux and Eddie Sherban was adjourned last Friday when Semenick refused to testify, claiming his family was in danger.

Adenauer Welds 4-Party Rule

HANNOVER, Germany (AP)—A new four-party coalition government in Lower Saxony Thursday assured Chancellor Konrad Adenauer the two-thirds majority needed in the federal parliament's upper house to carry through West German rearmament.

The coalition replaces a government dominated by anti-rearmament Socialists. The new lineup was assured when the Refugee party agreed Wednesnight to join the chancellor's Christian Democrats and two other pro-Adenauer factions in the state administration.

Manitoba Mayor Claims $10,000 Libel by Editor

PORTAGE LA PRAIRIE, Man. (BUP) — The minister-mayor of Portage la Prairie has started a damage action for $10,000 against the editor of one of the city's weekly newspapers, alleging defamatory libel.

Harry Walsh, QC, of Winnipeg, acting for the Rev. H. L. Henderson, has named Carl F. Janaway, editor and publisher of the Portage la Prairie Enterprise as defendant in the action.

The action states that in the issue of Oct. 28, 1954, an editorial article used defamatory and libellous language when referring to Henderson.

The mayor alleges that the words used make him out as a liar, and that he put his own interests ahead of the interest of the city.

Henderson also claims that the editorial said he was unfit to discharge his duties as a minister and as mayor of Portage, and that he had been guilty of dishonest conduct.

TREES BECAME CASH

Ex-Forester Hits 'Licence Trading'

BURNABY (CP) — Trading in forest management licenses was criticized here Thursday night by Hugh Weatherby, former public relations officer for the B.C. Forest Service, in an address to the Gyro club.

Forestry should not be used for political purposes and no political group should wield such power as the present Forest Management Licensing Act contains, he said.

Trading in forestry licenses, he said, "although undertaken with the apparent approval of the government, has done much to put licences in a bad light.

"Suddenly the licences assumed great value, something to be sought after and something that could be cashed in immediately.

"Several applicants made tentative deals with foreign firms, contingent on their getting a licence while others entered into stock deals as well as outright sales, which placed the control of the already-granted licences in the hands of foreign firms," Mr. Weatherby said.

NO ATOM BOMBS

Bombs or grenades were first used by French soldiers in the 15th century.

'God Did It', Doctor Says, As Babe Lives

REDWOOD CITY, Calif. (AP)—A doctor credited the Almighty Thursday with preserving the life of a six-day-old baby girl whose blood has been drained and replaced twice since birth.

Denise Louise Robertson, to whom an extremely rare type of blood was flown from the Cree Indians of Alberta, is going to get well, Dr. Walter J. Hamilton said.

The baby got her first transfusion from her own mother, Mrs. Nadine Robertson. The second came from two Cree Indian sisters.

Asked what he considered was the main factor that pulled the baby through, after he decided the blood change was necessary because of incompatible factors in the parents' blood, he answered: "God."

The physician added:

"The Lord was on our side. I am not discounting the wonderful teamwork of the blood bank, the Canadian Red Cross, the Royal Canadian Air Force. But we needed more help than that. We got that help."

MAY 26 RITES HONOR RCA'S 100TH BIRTHDAY

OTTAWA (BUP)—Canada's oldest military formation, the Royal Canadian Artillery, will be honored by centennial celebrations on Parliament Hill May 26, army headquarters announced today.

A military ceremonial, some of it carried out with 19th century uniforms and weapons, will be held on the grounds on "Gunners Centennial Day," the 100th birthday of the RCA. The date also is observed throughout the Commonwealth as "Artillery Day."

The Management of the
FOX THEATRE
Extend Congratulations to
NATIONAL MOTORS LTD.
On their new station at Hillside and Quadra—across from the Fox. You will find the same high quality and fine service at the new station, as at the Fox and all the other business firms in the Hillside and Quadra area.
Now Showing "Prince of Players"
In CinemaScope and Stereophonic Sound
Where Sound Sounds Better!
FOX
HILLSIDE AND QUADRA
PLENTY OF PARKING SPACE
A Picture That Pleases!

BEST WISHES TO THE NEW
NATIONAL MOTORS SERVICE STATION
HILLSIDE PHARMACY
2667 QUADRA ST. 4-1632
Prescription and Drug Hdq. for the Hillside District

Congratulations . . .
NATIONAL MOTORS SERVICE STATION
HILLSIDE AND QUADRA
HARBORD INSURANCE LTD.
INSURANCE BROKERS EXCLUSIVELY
INSURANCE IS OUR BUSINESS
— NOT A SIDE LINE
609 YATES, Victoria 2-4207-8

BEST OF LUCK IN FUTURE BUSINESS
TO NATIONAL MOTORS NEW
SERVICE STATION
from
Stelck's
HILLSIDE HARDWARE
Quadra at Hillside — 2-5231

Best Wishes . . .
NATIONAL MOTORS SERVICE STATION
Hillside and Quadra
Reynolds, Colgate & Barbour Ltd.
AUTOMOTIVE • INDUSTRIAL EQUIPMENT & SUPPLIES
WHOLESALE ONLY
1128 VANCOUVER ST., VICTORIA, B.C.

PLUMBING
AND UNDERGROUND
TANK
INSTALLATIONS
in the new
National Motors
Service Station
Cor. Hillside and Quadra
by
T. A. HARVEY
Ltd.
Plumbing and Heating
554 Johnson St. 2-8276

BEST WISHES
NATIONAL MOTORS SERVICE STATION NO. 3
from the
"house with a policy"
WHITTAKER & REVERCOMB
LTD.
Automotive Equipment Wholesale
840 VIEW ST., VICTORIA

CONGRATULATIONS
To Our Neighbor
NATIONAL MOTORS SERVICE STATION
ATLAS THEATRE
Specialists in
Renovating Mattresses
•
New Boat Cushions
•
Reupholstering
2714 Quadra

You Are Assured of the
Finest Lubricaton for Your Car
at
NATIONAL MOTORS' NEW STATION
Hillside and Quadra
With
Lincoln Lubrication Equipment
Supplied by
MacKenzie, White & Dunsmuir Ltd.
818 YATES

ANOTHER NEW B-A SERVICE STATION OPENS!

NATIONAL MOTORS SERVICE STATION No. 3
980 Hillside Ave. (at Quadra St.) Victoria, B.C.

TO MEET THE GROWING DEMAND FOR B-A PRODUCTS AND SERVICES!

Another modern B-A Service Station opens May 14th. Conveniently located at 980 Hillside Avenue (at Quadra Street).
This new station is fully equipped to give quick, efficient service. Drop in on opening day and have your car serviced by expert servicemen, fill up with B-A 88 or 98 gasoline and change to Peerless Heavy Duty Motor Oil—You can't buy a better motor oil!

A pair of NYLONS will be given FREE with every purchase of 8 gallons of gasoline (less if you have an English car)—Orchids for all the ladies—Mystery card sets—and penny banks and suckers for the kiddies.

Then, too, men you may win a $25.00 cash prize just by dropping in and picking up your draw ticket. Draw will be made Saturday, May 14th, at 6 p.m.

THE BRITISH AMERICAN OIL COMPANY LIMITED
The Largest Oil Company Owned by Canadians
B/A

TODAY'S MARKET QUOTATIONS

Information provided by James Richardson & Sons, T. H. Burns & Co. Ltd., Hagar Investment Ltd., A. E. Ames & Co., W. C. Pitfield & Co. Ltd., Hugh Mackay & Co. and Investment Dealers' Association.

VANCOUVER—NOON

OILS	Bid	Asked
Altex	29	32
Anglo Can	—	530
AP Con	36	38
Bata Pete	18	20
Britalta Pete	—	275
British Pete	5½	—
Can Anacond	20	—
Can Atlant	560	—
Cent Leduc	190	195
Chamberlain	29	31
Charter Oil	165	175
Commoil	300	—
Commnwlth	355	—
Con Mic M	275	285
Del Rio	140	145
Fargo	—	230
Federated P	470	485
Futurity	28½	30
Gas Explrtn	75	77
General Pte	600	625
Do A	575	625
Hargal Oil	3½	4½
Highwood S	12	14
Home Oil	9½	9¾
Long Island	9	12
Mercury	6	7
Midwest	285	295
Mill City	22	24
N Superior	265	280
Okalta	—	135
Pacific Pete	10½	—
Royal Can	8½	9
Royalite	11	11½
Share Oil	4¼	—
Triad	515	530
United	130	—
Vanalta	20	22

	Bid	Asked
Vantor Exp	72	73
Vulcan	45	55
Ynk Princess	65	65½
York Oil	9	10
MINES		
Ad Astra	20	24
Amer Stand	9	10
Beavr Ldge	67	69
Beta Gamma	47	48
Bralorne	291	300
Canusa Car	4½	5½
Caribou Gld	73	80
Cole Coll A	20	—
Do B	15	—
Cronin Bab	5	6
Dorreen	6½	7
Estella	11	11½
Giant Masc	72	73
Goldflds U	—	79
Granby	13¼	—
Grandview	36	40
Hamil	7½	8
High Belle	49	50
Indian	7	8
Koot B Met	3	3½
Mackeno	58	—
New Taku	20	—
N W Vent	25	37
Pacific Nick	31	32
Pnd Oreille	460	—
Pionr Gold	190	200
Prem Bordr	6½	7
Privateer	2½	3
Quat Copper	16	—
Red Hawk	3	—
Reevs McD	165	—
Rexspar	70	80
Rix Athab	145	—
Sheep Crk	105	115

	Bid	Asked
Sheritt Gor	600	—
Silbak Prem	11	13
Sil-van Cons	7	8
Silver Rdge	29	31
Silvr Stand	58	62
Spud Valley	3	4
Taylor Bdge	35	36
Utica	1	—
Vananda	2½	—
West Exp	60	62
W Potash	78	81
West Tung	10	12
Yale	56	60
INDUSTRIALS		
Alb Dist	175	180
Do V T	165	170
BCE 4%	95	96
Do 4½%	51	51½
Do 4¾%	104¼	104½
Do 5%	53	53½
BC For Prod	12	12¼
BC Power	28¾	—
BC Telephone	47	—
BC Turf	76	80
Capital Est	515	525
Cst Brew	510	515
Cons M & S	—	33
Crown Zell	—	75
Gord & Bel	60½	70
Int Brew	515	—
Johnstn Str	11¼	12
MacMill B	36	—
Neon Prods	33	35
Powell River	—	50¾
Sidney Roof	22¼	—
Sun Publish	36	—
West Ppr B	24½	25
W Plywood	16	—

NEW YORK

	Close
Allied Chemicals	107
Aluminum	112¼
American Can	38½
American Smelter	47¾
American Tobacco	70¾
American T & T	183¼
Anaconda Copper	61
Atchison Topeka	143½
B & O Railway	46
Atlantic C Line	50
Bendix Aviation	50½
Beth Steel	131¼
Boeing Aircraft	[illegible]
Burroughs	[illegible]
CPR	31
C & O Railway	52½
Chrysler	75¾
Corn Products	85¾
Douglas Aircraft	66¼
Du Pont	193½
Delaware & Hudson	65
Eastman Kodak	79¾
Erie Railroad	23
Gen Electric	50¾
Gen Foods	84½
Gen Motors	95¼
Granby Copper	16
Goodyear Tire	58¼
Great Northern	40⅛

	Close
Gulf Oil	67¾
Homestake Mining	39½
Howe Sound	19½
Inter Harvester	37⅝
Inter Bus Mach	413
Inter T & T	26⅛
Inter Nickel	64⅞
Johns Manville	85½
Kennecott Copper	104⅝
Lockheed	42½
Loew's Theatre	20⅝
Montgomery Ward	78
Nat Distillers	20¼
New York Central	40½
Norfolk Western	55¾
Northern Pacific	73½
Ohio Oil	68⅛
Paramount Pic	43
Penn Railway	27⅛
Pepsi Cola	22⅜
Procter Gamble	94¾
Radio Corp	46⅞
Royal Dutch	73½
Republic Steel	84⅝
Safeway Stores	45
Schenley Distil	22¾
Sears Roebuck	83½
Shell NY	60
Sinclair Oil	52⅞

	Close
Socony	53¼
Southern Pacific	59¾
Southern Railway	93½
St Regis Paper	41⅛
Standard Calif	77⅛
Standard Oil NJ	113⅝
Studebaker	11¾
Texas Corp	94
Union Carbide	92¾
Union Pacific	170
United Aircraft	68⅞
United Air Lines	43½
United Gas	33
United Corp	6¾
United Fruit	58
US Rubber	45¼
US Steel	82⅝
Universal Pictures	28¾
Warner Bros	18⅞
Westinghouse Elec	69⅝
Western Union	104
Woolworth	46¼
Zenith Radio	126¼
Cities Service	47⅝
Curtis Wright	20¾
Dow Chemical	53⅛
Gen Dynamics	58
Remington Rand	41

MONTREAL-TORONTO INDUSTRIALS

	Bid	Asked
Abitibi com	31⅝	32
Do pfd	26½	26¾
Acadia Atlc	10¼	10¾
Do A	23½	—
Do pfd	104½	—
Algoma Steel	59⅜	59¾
Aluminum	85¼	85½
Do 5¼ pfd	107	107½
Anglo-Can Pulp pfd	53¾	54
Argus Corp	23½	23¾
Do pfd	115¾	118
Ash Hdw B	14½	14¾
Atlas Steel	16⅞	16¾
Bathurst A	62	62½
Beatty Bros.	7	7⅜
Bell Phone	47¼	47¾
Brazil Tract	7⅝	7¾
B-A Oil	26⅝	26¾
B.C. Electric 4% pfd	95½	96
Do 4½% pfd	51½	51¾
Do 4¾% pfd	—	105
Do 5% pfd	53	55
B.C. For Prd	12	12¼
B.C. Pack A	16	17¾
Do B	13½	14
B.C. Power	28½	28¾
B.C. Phone	47	48¼
Brck Mills A	14	15
Do B	4¾	5¼
Bldg Prds	44¾	45
Burling Steel	27¼	28
Burns C A	75	76
Do B	53	55½
Brrd Dock A	8	8½
Cda Cement	37½	37¾
Do pfd	30¼	31
Cdn Irn Fnds	26½	26¾
Cda Malting	—	75
Cda Pack A	39	39½
Do B	34¾	35
Cda Permnt	86¾	87½
Cda Stmshp	26	27
Do pfd	13½	13¾
Cdn Brwries	27½	27¾
Cdn Canners	34	34½
Cdn C & F	19	20½
Do A	21	23
Cdn Celanese	21¾	22
Do $1 pfd	20½	21
Do $1.75 pfd	34½	35
Cdn C & C	9⅝	9¾
Cdn Dredge	19⅝	20¼
Cdn Loco	22	24
Cdn Oil	21¼	22
CPR	30⅞	31⅛
Cdn Vickers	41	42
Chatco Steel	5½	6¼
Do pfd	6¾	7
Chrysler	73½	75
Cockshutt F	7½	7¾
Cons M & S	33½	33¾
Consum Gas	22¼	22½
Corby's A	17	17¼

	Bid	Asked
Do B	—	16¼
Cosmos Imp	11¼	12⅛
Crown Zeller	74	76
Distil-Seagr	36¾	37
Dom Engine	25⅝	26
Dom Found	21½	22
Do pfd	103½	104
Dom Glass	35	35½
Dom Megnes	15	15¼
Dom Stl Coal	16½	16¾
Dom Stores	31½	32
Dom Tar	12¼	12⅜
Do pfd	23¼	24¼
Dom Textile	7¼	7½
Donahue Bro	32	33
Eddy Pap A	57½	58
Electrolux	14¼	15¼
TH Estabrks	22½	23
Famous Play	27⅝	28
Fanny Farm	26¾	27¼
Federl Grain	39	40
Fleet Mfg	225	230
Ford Cda A	115	118
Foundation	22½	23⅜
Fraser Co	31¾	32
Gatineu Pow	30¾	31
Do 5% pfd	111½	116
Gen Dynam	56½	57½
Gen Stl Ware	9¼	9¾
Do pfd	101	104¾
Goodyear T	150	154
Do pfd	53	55½
Grt Lake Pa	35¾	36
Grt W Coal	7½	7¾
Do B	6	6¼
Gypsum Lim	59	60
Hamltn Cot	13	[illegible]
Hind Dauch	56	57
Hayes Stl	32	—
Hwrd Smith	40	40½
Imp Oil	36	36⅛
Imp Tobac	11¼	11½
Do pfd	7¼	7½
Ind Accept	57¼	57½
Int Bronze	6¼	7½
Do pfd	18½	19¼
Int Metls A	36	36¾
Int Nickel	63	63¼
Int Paper	98	98⅛
Int Pete	24¾	24¾
Int Utils	37½	37¾
Kelvinator	20¼	20¾
Labatts	21¾	22
Lk Woods	45¾	—
Laur Secord	10¼	—
Loblaw A	45¼	45¾
Do B	75½	77
Lndn Hse A	475	550
Mc & Bl B	35¾	36
Mpl L Mill	9½	10
Massey H	9¾	9⅞
Do pfd	105½	106
Maxwell	475	500
McColl Fr	36⅛	36½
Do pfd	100	105½
Merc Mills	100	100½

	Bid	Asked
Miltn Brick	15½	17
M & O Pper	61½	62
Molson A	24½	25¼
Do B	24	—
Mon Knt	5	5½
Mont Loco	17¼	17½
Moore Corp	39	39½
Nat Drg	13	13¼
Do pfd	14¼	14½
Nat Groc	17½	17¾
Nat Hose A	450	550
Do B	425	450
Nat Stl Car	28	28¼
Niag Wr Wv	40½	—
Ogilvie Flour	41	41½
Ont Stl	24½	25
Orng Crsh	350	390
Page Her	65	67¾
Penmans	50¼	54
Powell Rv	50¼	50½
Power Corp	57	58
Press Mtls	17¼	17¾
Price Brs	51½	51¾
Rvsd Silk A	8¼	9
Do B	—	200
Russell Ind	16½	16¾
St Lawr Corp	75	75¾
Shawinig	58¼	58½
Sicks Br	28½	29¾
Do VT	28½	29
Slvrwd Drs A	11½	12
Simpsons	18¼	18½
Southam	43	—
Stand Pave	33½	34
Stedman	26	26¼
Stl of Can	49¼	49¾
Suprtst Com	21½	—
Tamblyn	48	—
Taylor Prsn	9½	9¾
Do pfd	10½	—
Thrift Strs	35½	36
Tip Top Tlrs	—	16¼
Trdrs Fin A	44	44¼
Do B	45	47
Union Gas	45½	45¾
Unitd Corp A	30¼	—
Do B	19½	20
Unitd Fuel A	61	62
Do B	29½	30
Unitd Stl	15	15¾
Hir Walk	68¾	69
Westeel	23	23¼
W Can Brew	24	24½
West Grcrs	99½	103
Do A	40	40¾
Geo Weston	83¾	84
Do pfd	102½	104½
Wpg Gas	13⅞	14
York Knit A	225	—
Zeller's	25½	26
BANKS		
Montreal	43	44¼
Nova Scotia	55½	56¾
Commerce	40¼	40¾
Imperial	48½	49
Royal	53¾	—

TORONTO MINES

(Quotations one hour before the close.)

	Bid	Asked
Acadia Uran	13½	14
Akatic Yukn	53	60
Algom Uran	17¼	17½
Amal Larder	17	18
Anacn Lead	340	345
Anglo-Huron	13	13¼
Ascot Metals	54	56
Aumacho	23	25
Aumaque	13¼	13½
Aunor	215	220
Bagamac	13	13½
Barnat	108	110
Barvu Mine	134	140
Barymin	292	294
Base Metals	75	76
Beaugage	400	425
Beaver Lodg	66	70
Belleterre	201	220
Bevcourt	17	17½
Bibis Yukon	12¼	12½
Bobjo	29	30
Bonville	15½	16
Bralorne	291	300
Broulan	135	137
Brunswick	10¾	11¾
Buffadison	13	13½
Buf Ankerite	66	70
Buf Canadin	25	26
Buffalo RL	10	11
Bulldog Ykn	10	11
Bulolo	590	600
Callinan	40	42
Camp Chib	910	925
Campbel RL	880	910
Can Malart	52	55
Cariboo Gold	75	80
Carnegie	29	36
Cassiar	900	910
Castle Tret	415	430
Central Pat	88	90
Central Porc	16	17
Chem Rsrch	390	400
Chesterville	35	37
Chimo	206	210
Chrom M-S	185	199
Citra-Lartic	10¼	10½
Coch Willans	83	87
Colomac YK	7	7¼
Coniaurum	47	50
Con Denisn	790	800
Con Dis YK	330	335
Cons Howey	350	355
Cons Mosher	65	66
Conwest	510	515
Croinr Persh	20	24½
Deldona	22½	25
Delnite	88½	92
Deta Minerls	36½	38
Dome Mines	16	16¼
Donalda	36	38
Duvex	20	21
Dyno	117	120
East Malart	225	229
East Sullivn	600	610
East Metals	138	139
Elder	60	63
Emerald	19	20
Estella	11	11¼
Eureka	105	107
Falconbridge	27½	28
Frobisher	415	425

	Bid	Asked
Geco	13	13¼
Geneva Lake	12⅝	13
Giant YK	660	675
Gods Lake	66	70
Goldale	24¾	26
Golden Man	200	205
Goldcrest	18½	19
Goldora Mine	6¾	7
Goldfields U	73	75
Gulf Lead	20	22
Graham Bou	37	38
Gul Por	—	38
Gunnar Gld	690	700
Headway	130	134
Heath Gold	9	10
Heva	6	6¾
Highlnd Bell	46	50
Hollinger	22⅜	22½
Homer Yukn	18	19
Hosco	44	46
Hudson Bay	57⅞	58¾
Indian	7½	8
Inspiration	190	194
Iso Uranium	40	42
Jacknife	7½	8¾
Jack Waite	12⅛	14
Jaculet	20	21
Jellicoe	10	10½
Joburke	12	13½
Joliet Quebe	46½	48
Kerr Addisn	16⅛	17
Keyboycon	15	16
Kirk-H Bay	36	38
Kirkland Lk	40	42
Labrador	15⅜	15½
Lk Dufault	128	129
Lakelinch	290	295
Lake Osu	33	34
Lakeshore	560	575
La Luz	205	220
Lamaque	360	370
Leitch Gold	63	64
Ltl Lng Lac	80	84
Lorado	405	410
Louvicourt	49	50
Lynk YK	9¼	10
Macassa	171	172
McDonald	78	80
Macfie Exp	14¼	15
Mackeno	58	60
McL Cksht	137	145
Madsen R L	180	187
Magnet	15½	16
Mlrtc Gdflds	182	185
Man & Estrn	58	59
Maralgo	12	13
Marcus	10	11
Marcus	10	11
McIntyre	70	70½
McK R L	37	39
McMmc R L	45	46
McWatters	34	35
Mentor Exp	141	145
Meta Uran	59	61
Mng Corp	20	20¼
Moneta	55	60
Nat Exp	199	200
Negus	49	52
Nes Labne	183	185
Nw Calumet	70	71
New Delhi	101	102
Nw Dicknsn	216	220

	Bid	Asked
Nw Goldvue	12	15
Nw Hrrcna	27½	28
Nw Hgh Mal	9½	9¾
New Jason	8	8½
Nw Laguerre	15½	16
Newlund	26	30
New Marlon	12½	13
Nw Mylamac	26½	27
Nipissing	227	232
Nisto	10	10½
Noranda	46¼	47
Norlartic	10½	12
Normetals	410	415
North Incs	10½	10¾
O'Brien Gd	61	65
O'Leary Mal	33½	34
Opem Cop	395	400
Osisko Lk	39½	41
Pamour Porc	56	58
Paymaster	35	37
Pd Oreille	450	500
Perron Gd	31	34
Pickle Crow	136	141
Pioneer Gd	195	204
Placer Dev	31½	32
Pow Rouyn	53	58
Preston	785	795
Pronto Uran	760	765
Que Copper	445	450
Que Lbrdr	11¼	12
Que Manitou	75	77
Que Met Ing	375	380
Que Nickel	185	190
Queenston	19½	21
Quemont	23½	24
Radiore	270	275
Ray	120	122
Rvs Macd	160	180
Regcourt	20	21
Rix-Atha	145	147
San Antonio	163	170
Shawkey	10	12
Sheep Creek	110	112
Shr Grdn	590	595
Sisma	525	535
Silanco	24	25
Silv Miller	94	98
Silv Stndrd	52	70
Siscoe	51	53
Star Olsen	12¼	14
Steeloy	11	12
Steeprock	930	935
Sudbury Ur	35	37
Sullivan	725	740
Sylvanite	145	147
Tk Hughes	300	305
Thompson-L	55½	58
Trans Res	36½	38
Ut Asbestos	575	590
Ut Keno Hl	705	730
Union Mines	28	29
Up Canada	106	107
Ventures	29½	29¾
Violamac	280	285
Wte Amulet	13⅝	13¾
West Ashley	14	14⅞
Wiltsey-Cogh	10¾	11
Winch Lrdr	9	9½
Wrt Hrgrvs	205	207
Yale Lead	57	58
Yelwkfe Br	155	156
Yukeno	13	13½

Ont. Iron Mine to Supply N.Y. Plant of Beth. Steel

PICTON, Ont.—Canada's industrial and mineral development took another forward stride this week when the first shipment of iron concentrates was made from nearby Marmora mine on Wednesday.

With Donald Gordon, chairman and president, Canadian National Railways, and A. B. Homer, president, Bethlehem Steel Company, jointly officiating at the opening ceremonies, the S.S. "Powell Stackhouse," a 9,600-ton ore carrier, moved off from the Picton dock with the first load of pellets bound for the steel forges of Lackawanna, N.Y.

The Marmoraton Mining Company, a subsidiary of Bethlehem Steel, operates the mine at Marmora and will be hoisting a million and a quarter tons of ore and rock from the pit annually when full production is reached. This will yield half a million tons of high grade concentrates which will be pelletized and carried by the C.N.R. over a 64-mile line to the dock side at Picton for shipment.

The rail line has an interesting history. A section of it was built back before the turn of the present century to carry ore being mined around Coe Hill. But the mining activity came to an end and the main rail traffic later was from logging.

Closing Averages

Dow Jones closing stock averages:

30 industrials ...419.55, up 1.35
20 rails ...157.01, up 1.03
15 utilities ... 63.89, up 0.15
65 stocks ...157.22, up 0.65
Shares: 1,860,000.

Montreal closing averages:

Industrials ... 266.10, up 1.80
Utilities ... 126.40
Golds ... 80.03, unchd.
Pulp, Papers ...1,333.71, up 7.11

Toronto closing averages:

Industrials ...393.16, up 0.62
Golds ...83.64, off 0.30
Base Metals ...179.66, up 0.69
Western Oils ...104.69, up 0.20
Shares: 6,243,000.

TORONTO OILS

Sales		High	Low	Close
2800	Acme	—	—	20
21000	American Leduc	136	130	135
500	Anchor	—	—	9
1960	Anglo Canadn	535	525	535
100	Anglo American	—	15	15⅛
3760	Bailey Selburn	10¼	10⅛	10¼
100	Banff Oils	—	—	211
5000	Bata Pete	19	18½	19
800	Britalta	275	270	275
400	Can Oil Lands	375	360	375
600	Can Admiral	—	—	48
400	Can Collieries	880	875	875
50	Can Atlantic	—	—	565
2333	Can Decalta	—	—	63
3970	Can Devonian	195	189	195
625	Can Homestead	—	—	220
280	Can Oil	—	—	21½
9725	Can Pipeline	240	233	240
100	Can Williston	—	—	420
3100	Central Leduc	190	180	190
500	Charter Oils	—	—	166
500	Cons Cordasun	—	—	25
5400	Cons Micmac	290	280	289
6625	Cons Peak	15	14	14
7250	Del Rio	145	140	145
200	Devon Leduc	—	—	135
1800	Fargo Oil	229	222	229
2250	Federated Pete	475	455	465
2500	Gas Explrtn	—	—	75
300	General Pete	—	—	610
4710	General Pete A	620	585	585
550	Great Plains	20¼	18½	20
4260	Great S Grass	214	210	214
100	Gridoil	—	—	975
5300	High Crest	—	—	21
2000	Hghwd Sarcee	—	—	13
1450	Home Oil	995	945	945
125	Husky	—	—	740
13500	Hycharger	11	10	10
1365	Inter Prov Pipe	27¾	27	27⅜
200	Jasper	—	—	165
100	Jupiter	—	—	190
600	Kroy	125	123	123
3600	Liberal	325	315	325
1000	Long Island	—	—	10
500	Marigold	—	—	33
800	Merrill Pete	—	—	875
2100	New British	263	250	263
5900	New Devon	10	9⅝	9⅝
7000	New Pacalta	—	—	8½
24600	Norpax	26	23	25
1285	North Star	18	17½	18
300	Okalta	133	130	130
1050	Pacific Pete	10⅝	10⅝	10⅝
2000	Pan Western	—	—	28
100	Peace River	—	—	815
3400	Peruvian Oil	305	300	300
3500	Petrol O & G	—	—	40⅛
3300	Ponder	97	93	97
1000	Rio Prado	—	—	10½
425	Royalite	—	—	11
2000	Sapphire	390	385	385
5000	Scurry	187	180	180
900	Security Free	249	240	245
500	Souris	—	—	49
1000	Spooner	—	—	21
2443	Stanwell	—	—	56
1900	Texas Calgary	—	—	75
300	Trans Empire	—	—	810
9450	Trans Era	37¼	36	37
735	Trans Mountain	34¼	33¾	34¼
7500	Triad	525	—	—
25000	United	135	130	131
1000	Vulcan	—	—	48
2690	Wstrn Lshld	645	620	645
6700	Wilrich	70	69	69
40800	Yankee Canuck	23	21½	21¾

GRAIN

WINNIPEG (CP) — Prices moved narrowly but showed a firm tone at the close. Trading was moderately active.

There was export buying in barley with parcel lots reported going overseas. Domestic shippers took oats and domestic processors and seaboard houses were active in flax.

Some buying was influenced by unfavorable forecasts of showers and snowfall over the prairie grain belt during the week-end.

Class Two wheat prices were unchanged.

	Open	High	Low	Close
Oats—				
May	85½	85⅝	85½	85⅝
July	81⅝	82	81½	81⅝
October	76½	76⅝	76⅜	76¼
Rye—				
May	101⅝	103⅛	101⅝	102⅞
July	104	104⅝	103¼	104⅝
October	106½	106⅞	105⅛	106½
Barley—				
May	111⅛	111½	110½	111
July	106	106¼	105⅝	106⅜
October	100¾	101⅛	100½	101
Flaxseed—				
May	324½	328	324½	[illegible]
July	321	321¾	318	321½
October	300	302	298¼	302

Cash Grain Close
Oats—No. 2 cw 91¼.
Barley—No. 3 cw, 6 row 113.
Rye—No. 2 cw 102⅞, track 102⅞.
Flax—No. 2 cw 322¾, track 326½.

CHICAGO (AP)—Wheat futures prices, which had moved upward in the previous session, went down today.

Prices were about two cents lower at times on selling which partly was profit-taking and also was based on forecasts for rain in the southwest.

Wheat closed ⅞ to 2 cents lower, May 2.20⅜-⅝; corn ⅜ to 1⅛ lower, May 1.44¼-⅜; oats unchanged to ¼ off, May 73⅝-¾; rye ¼ lower to ½ higher, May 1.02, and soybeans ¼ to 1¼ higher, May 2.51¾-½.

	Open	High	Low	Close
Wheat—				
May	221½	221¾	219⅝	220¾
July	202¾	202¾	201½	201⅞
September	204⅛	204½	202¾	203
Corn—				
May	144⅜	145	144	144¼
July	148	148¼	147	147⅛
September	145¾	145⅜	145¼	145¼
Oats—				
May	74	74	73½	73¾
July	68	68	67½	67⅞
September	67⅜	67⅞	67⅜	67¾
Rye—				
May	101½	102¼	101	102
July	104¾	105¼	103¾	104⅜
September	107½	108	106⅝	107½
Soybeans—				
May	250½	252	250	251¾
July	244¾	246	244½	246
September	237¾	239	237½	238¾

INVESTMENT FUNDS

	Bid	Asked
Balance Mutual	492	541
Can. Invest. Fund	811	890
Commonwealth Inter.	710	780
Corporate Investors	783	851
Grouped Income	686	748
Investors Mutual	882	954
Leverage of Canada	516	567
Mutual Accumulation Fund	559	607
Mutual Income Fund	516	567
All Canadian Compound	410	446
All Canadian Dividend	402	437
Diversified Securities A	1675	
Do B	360	385
Trans Canada A	2420	—
Do B	2510	
Do C	530	555

$ EXCHANGE

VICTORIA—Banks buying U.S. cash and cheques at 1⅝ per cent discount. Selling U.S. funds at 1⅛ per cent; cash, ⅛ per cent; silver at 4 per cent.

NEW YORK—Canadian dollar worth $1.01½ American. Pound sterling worth $2.78[illegible].

MONTREAL (CP)—The U.S. dollar was at a discount of 98 17-32 cents at noon. Pound sterling $2.75⅝.

TODAY'S MARKET SUMMARIES

Mines Drop as U.S. Stops Buying Steel Hardeners

TORONTO (CP) — Reports that the U.S. government has filled its stockpiling needs for columbium and tantalum sent prices of many speculative issues down sharply.

Companies hardest hit are in Quebec's Oka district and around North Bay, Ont., and farther north where the metals have been found.

Columbium and tantalum are used for hardening steel and rendering it more heat-resistant.

Beaucage recorded the biggest drop, falling $1.10 to $4 on 26,000 shares after dropping $1.60 in earlier trade. Other issues with losses up to 60 cents included Headway, Coulee, Multi-Minerals, New Fortune and United Keno.

Industrials were mostly mixed with constructions, financial institutions, textiles, refining oils and liquors showing consistent strength. Gains ranged to less than two points.

Most paper stocks were easier. Hudson Bay and Consolidated Smelting were among the few bright spots in the base metal list, jumping 1⅛ and ¼ respectively.

Golds were lower and western oils generally mixed.

MONTREAL (CP) — Prices were irregularly easier in active trading.

In the mine section, Beaucage slumped $1.30 to $3.80 and Coulee 65 cents to $1.40 following the suspension of tantalum and columbium purchases by the United States. Others affected were New Pacific, off 21 cents at $2.10, and Inspiration, off 35 cents at $1.90.

In the industrial market Price gained a point to 51, while Fraser firmed ¼ to 31¾.

International Paper dropped a point to 98, St. Lawrence 2 to 75 and Bathurst B, ½ to 46.

NEW YORK (AP) — The market advanced in a quiet way today following two sharp declines.

The market started up at the opening and posted gains of one to around three points, while losses amounted to two points at the outside.

Most major divisions were higher with the best gains displayed by railroads, oils, chemicals, radio-televisions, aircrafts, motors and steels.

Canadian stocks were higher. Distillers Seagram advanced 1⅛, Canadian Pacific ⅜, and International Nickel and Hiram Walker ⅛.

VANCOUVER — The market was dull with prices steady.

Sparmac sold 2,300 at 33. Mid West Gas moved 500 at $2.85. Vantor traded 14,500 at 73. United Oils sold 4,000 at $1.30. Beaver Lodge traded 3,400 at 69. National Explorations sold 10,600 between $1.95 and $2.00. Western Potash traded 15,400 sold 5,500 at 29. Giant Mascot from 76 to 83. Silver Ridge traded 2,900 at 72.

LONDON (Reuters) — Most sections of the market showed gains today following the swing to the right in Thursday's borough elections and improved April foreign trade figures.

Stock closings: Babcock & Wilcox, 73s 3d; Boots Pure Drug, 31s 1½d; Canadian Pacific, $56⅞; Central Mining, 40s 6d; Courtaulds, 37s 9d; Hudson's Bay Co., 158s 3d; Imperial Chemical, 44s 1½d; Imperial Tobacco, 63s; Metal Box, 84s 6d; Mexican Eagle, 21s 4½d; Rand Mines, 76s 3d.

Bonds: British 2½s consols, £63⅛; British 3½s war loans, £80⅞; British fundings 4s 1960-90, £97⅝.

T-C Pipelines to Supply Winnipeg Gas for 20 Years

WINNIPEG (CP)—A 20-year contract covering deliveries of natural gas to Winnipeg by Trans-Canada Pipelines Limited has been signed by the pipeline company and Winnipeg and Central Gas Company, a joint announcement said Thursday night.

The announcement, by pipeline president N. E. Tanner and gas company president and general-manager W. F. Davey, said the Winnipeg firm will buy about 200,000,000,000 cubic feet of natural gas from the pipeline company in the 20-year period.

"It is planned that Alberta natural gas will arrive in Winnipeg in the fall of 1956," the announcement said.

Mr. Tanner said the contract is the first concluded in western Canada and the arrival of natural gas in Manitoba will herald a new and brighter chapter in the industrial development of the province.

Mr. Davey said the contract culminated eight months of negotiation. In the interim period before Trans-Canada deliveries start, Winnipeg Central would continue to serve the market with alternative gas supplies. It already sells coal gas and propane by local pipeline and delivery trucks.

STOCK REPORTS

By DAVID STOCK
Times Business Editor

Mattress Firm Resumes Assembly-Line Schedule

Victoria Bed & Mattress Co. Ltd., and **Parker's Manufacturing Co. Ltd.,** which recently moved from premises on Topaz Avenue to the old **McIlwaine's Van & Storage** building at 1202 Wharf Street, will soon be back on an assembly-line production basis.

The firms have actually not stopped production while moving or while construction men have been making extensive alterations to their new premises, but output, of necessity, has been curtailed.

At the present time, the two firms have a staff of about 30 persons. Work is proceeding in the garment division and in the section making cushions, bedspreads and sleeping bags. The mattress and furniture division has yet to come back into regular production, although custom work is being accepted.

Management of the two firms is now in the hands of two directors, **A. B. Parker** and **Robert B. Maggs.** Mr. Maggs has only just become active in the operation. He was previously a department manager at **McLellan, McFeely & Prior ltd.**

The two say plans for expansion of the business are under study, and that when functioning properly the present plant will employ about 100 more persons.

* * *

Standard Oil Company of B.C. Limited has decided to issue a new series of scenic view color pictures, suitable for framing, to encourage motorists to deal at their Standard and Chevron stations.

Pictures of 15 famous beauty spots, photographed by leading photographers, will be distributed to Standard customers, one a week for 15 weeks, beginning Saturday, May 21. Some of the scenes will be of British Columbia.

* * *

Forest Products Safety Week, which was observed throughout B.C. last week, was more successful this year than last. During the week there were only three compensable accidents as compared with eight during safety week last year.

All three accidents occurred in sawmills of the **B.C. Lumber Manufacturers' Association.** Plants of the **Plywood Manufacturers' Association** and mills of the **Consolidated Red Cedar Shingle Association** had no accidents at all.

* * *

Mutual of New York life insurance men move out of the **Empress Hotel** today after a successful four-day business session, and already the hotel is making plans for another big insurance gathering.

From May 24 to 27, the hotel will play host to 300 **Great-West Life Assurance Company** men at the first meeting of its kind to be held here since 1930.

Field representatives are expected from all parts of western Canada and the western U.S.

Eight Vancouver Island men will take part in the conference: **J. R. Nicolson,** manager of the Victoria branch; **Waldo Skillings, S. C. Smith, G. Gordon, B. M. Hunnings** and **K. F. Larson,** all of Victoria; **N. L. Corfield,** of Nanaimo, and **D. E. Dickinson,** of Comox.

TORONTO-DOMINION BANK APPOINTMENT

L. C. E. LAWRENCE

The Toronto-Dominion Bank has announced the appointment of L. C. E. Lawrence as assistant general manager, with headquarters in Vancouver. Mr. Lawrence will have under his direction the Pacific Coast operations of the bank. He was formerly superintendent of the British Columbia Division.

YOUR BEST USED CAR VALUE

Cadillac

Ask anybody, they'll tell you CADILLAC is your best used car buy, because YOU get the benefit of superb craftsmanship of style and manufacture, guaranteeing an up-to-the-minute, dependable car for years longer! See this 1951 Cadillac Sedan, hydramatic drive and other driver aids, radio and heater, electric windows, etc. A remarkable saving at

$2855

INTEGRITY — EXPERIENCE
Wilson MOTORS LTD.
LEADERSHIP — SERVICE

Yates at Quadra 3-1108

A. E. Ames & Co.
Limited
Investment Securities
Royal Trust Building • 612 View Street, Victoria, B.C.
Telephone: 3-4171
TORONTO MONTREAL WINNIPEG VANCOUVER NEW YORK LONDON, ENG.

Now at TIP TOP TAILORS

Danbury

READY-TO-WEAR

Sports Coats, Slacks

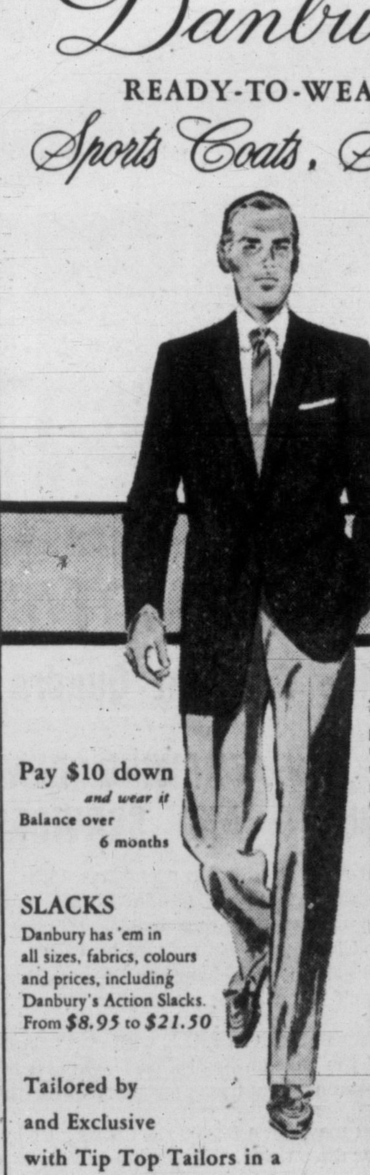

A new two-button Danbury Sports Jacket, with centre vent, 3 patch pockets, expertly tailored in fine tweeds from such famous mills as C. & J. HIRST and DOBROYD, in Britain. In charcoal blacks, browns and blues. Also in nub weaves, checks, plaids,

from $29.95

In genuine hand-woven Harris Tweed $39.95.

Pay $10 down and wear it
Balance over 6 months

SLACKS

Danbury has 'em in all sizes, fabrics, colours and prices, including Danbury's Action Slacks. From $8.95 to $21.50

Tailored by and Exclusive with Tip Top Tailors in a huge array of 1955 fabrics, colours, styles and sizes at "money-in-pocket" values

648 YATES ST.

CANADA'S GREATEST CLOTHING VALUE

Tip Top tailors

NOW ONLY $254.95

RCA VICTOR 21"
Symbol of Quality

"ASHLAND" TABLE MODEL TV

ANTENNA SPECIAL!
All-Channel Antenna completely installed for only $49.50

GET ALL THE FAMOUS RCA VICTOR FEATURES:

- 21" DEEP IMAGE PICTURE
- MAGIC MONITOR CIRCUIT SYSTEM
- PHONO-JACK
- GOLDEN THROAT FIDELITY TONE

ASK ABOUT OUR HOME DEMONSTRATION

YOUNG AND BANFIELD

FORT AT BLANSHARD PHONE 2-7181

53 STUDENT PILOTS KILLED IN FIVE YEARS

OTTAWA (BUP)—Fifty-three student air force pilots have been killed in aircraft accidents during the past five years, the Department of National Defense reported.

The department tabled the figures in answer to a question from A. M. Campbell (CCF-The Battlefords).

Thirty-one of the student pilots were members of the RCAF and 22 were students from NATO countries training in Canada.

The department said 59 RCAF pilots had died in crashes within a year after graduation during the same five-year period.

Fly TCA

FASTEST SERVICE

MONTREAL

ONLY 11 HOURS

5 FLIGHTS DAILY

Lv. Victoria 7.45 a.m. for "Atlantic Mercury" SUPER Constellation connection.

Time quoted is local time. See your Travel Agent or TCA Office—800 Government St., Telephone 2-5141.

TRANS-CANADA AIR LINES

British Columbia ...and the rest of the world prefer VAT 69

'Quality Tells'

This advertisement is not published or displayed by the Liquor Control Board or by the Government of British Columbia.

"Shift" your business into high with MORE ADVERTISING!

Tories Gain 310 Seats in U.K. Elections

LONDON (Reuters) — The Conservative party made a net gain of at least 310 seats in municipal elections Thursday, but it failed to make good its loss of 441 seats in the municipal elections of 1952.

With returns in from 398 of 401 boroughs in England and Wales, the Labor party had lost control of 11 borough councils, including the key textile city of Bolton.

In another Lancashire town, Rawtenstall, the only two Communist councillors in all England lost their seats to Labor candidates.

Conservative chairman Lord Woolton warned against "overconfidence" from Thursday's right-wing swing toward the party of Prime Minister Eden. He noted that the comparison was with 1952, when the Conservatives suffered "considerable losses."

The councils of 1952 vintage came up for endorsement or rejection Thursday.

With results awaited from only two councils, the Conservatives showed a net gain of 310 seats, while Labor had a net gain of 25 and Liberal party candidates gained eight seats.

NOT ALWAYS CALM

Magellan, first European to sail the Pacific in 1520, named it "El Mar Pacifico"—the gentle sea.

OUTSHINES ALL OTHERS

More Polish Per Tin

10 POPULAR SHADES

This is a rookery in the Pribiloff Islands where fur seals breed.

Study of Sea Lions Undertaken After Complaints of Fishermen

The federal fisheries department will step up study of sea lions to find a way to reduce inroads into coastal fish population.

Undertaking the study will be the Pacific Biological Station at Nanaimo.

The information came out in a letter from Fisheries Minister James Sinclair to Victoria and Island Publicity Bureau commissioner, George I. Warren. Mr. Warren had written following complaints sea lions and seals were damaging the coastal fishery.

HARBOR SEALS

Fur seals, said Mr. Sinclair, did little damage, but the harbor or bay seal was a menace, together with the sea lions.

On sea lions, he said, "great difficulty" has been found in documenting cases of interference. The large animals also are hard to hunt effectively.

"We have, however, organized hunts in the rookeries which account for from one to two hundred animals a year. We have encouraged experimental shooting to procure meat for food for fur animals. Each of these efforts seems relatively small in the overall picture."

Thus scientists at Nanaimo will be asked to step up research on sea lions to establish definitely their relations to the fishery, and suggest a more effective control if necessary.

Fisheries vessels make concerted hunts in special areas where complaints about harbor seals are heaviest. Annual kill has been between 2,000 and 3,000 animals, conducted at pupping time.

"In certain areas, such as the Skeena, we feel that the population is at least not increasing," said Mr. Sinclair.

Maintained is a $5 bounty on harbor seals, payable when the nose is submitted for identification.

INCREASING

In recent years there has been a considerable increase in the fur seal population, "from a few hundred thousand to about two to three millions."

In the last few years this larger number has remained constant since the kill is adjusted to keep it at that level.

It is true fur seals do take salmon, said Mr. Sinclair, but the percentage is much smaller than complaints indicate. They also eat many fish which are of no commercial value.

Federal fisheries inspector here, A. G. Touchings, said today his office had received no complaints concerning destruction of salmon by fur seals, but "quite a few" reports on sea lions and harbor seals. The latter he called "the most destructive—really a pest to gillnetters as they destroy a certain amount of gear."

Ike Accused of Interfering In U.K. General Election

SLEAFORD, England (AP)—A high ranking member of Britain's Labor party Thursday night accused President Eisenhower of "interference in our general election."

Woodrow Wyatt, parliamentary undersecretary of state in the Labor government of 1951, told a political rally Eisenhower agreed to Big Three talks with the Soviet Union only to help the Conservative party win the May 20 general election.

"President Eisenhower has no faith in top-level talks," Wyatt said. "All he is trying to do is prevent the Labor party from winning the election because he prefers Sir Anthony Eden and the Conservatives to Mr. Attlee."

Clement Attlee, Labor party leader, would succeed Eden as prime minister if Labor won the election.

SHOW PROFIT

KIMBERLY (CP)—Participation last year in the Western International Hockey League by the Dynamiters has shown a profit, the first in many years. Club officials said the profit was due to the 12-man player limit in force in the WIHL last season which "substantially reduced overhead."

FOR SALE

WATER TUBE MARINE BOILER

Manufacturer: H. & W. Goldie, McCulloch Ltd.
Type: Yarrow Water Tube
Diameter: 42⅜ inches
Length: 8 feet 9 inches
Pressure: 250 pounds
H. P.: 300
Relief Valve: 2"x2½" Marine
Oil fired, complete with water feed pumps and heaters.

For further particulars and price, apply to the **Purchasing and Stores Department, B.C. Electric Railway Company Ltd., 1016 Langley St., Victoria, B.C.**

First Choice

FOR FAST, SMOOTH, REFRESHING SHAVES

● You look slick and feel invigorated when you shave the Gillette way, with a Gillette Blue Blade in your razor. For extra convenience buy Gillette Blue Blades in dispensers with used-blade compartments. 20-blade size $1.00—10-blade size 50c. (Regular package—5 for 25c.)

Gillette BLUE BLADES

Gillette—For Over 50 Years The Leader!

JUST ARRIVED

RCA VICTOR'S POPULAR 21" "ASHLAND"

Get These Exclusive RCA VICTOR Features
● 21" Deep Image Picture Tube
● Phono-Jack
● Golden Throat Fidelity Sound

ONLY 254.95 Easy Terms

Kent's

742 FORT PHONE 3-7104

JACK GIBSON AL ZUICK

MID - MONTH SPECIALS

AS LOW AS $25.00 DOWN

3 ROOMS OF FURNITURE

21 PIECES

YOUR CHOICE OF STYLE AND COLORS "SHOP WHERE THE SELECTION IS GREATEST"

AT LEAST $50.00 TO $100.00 — TRADE-IN!

FOR YOUR PRESENT CHESTERFIELD OR BEDROOM SUITE ON A PURCHASE OF A NEW SUITE

NO MONEY DOWN

VOGUE FURNITURE CO.

860 YATES, NEAR QUADRA 4-3111

Brooklyn Fire Injures Fifteen; $2 Million Damage

NEW YORK (UP)—One of the biggest fires in New York history destroyed two square blocks of a Brooklyn industrial area in a three-hour rampage Thursday night, injuring 15 men and causing damage estimated at $2,000,000.

Apparently caused by spontaneous combustion in a sawdust hopper of a planing and molding mill, the fire burned with such fierce heat that it melted a ton of nails in one of the plants.

Fire Commissioner Edward F. Cavanagh, Jr., said 400 firemen and 70 pieces of equipment were used to fight the blaze, constituting the greatest concentration to fight a New York fire since the big Standard Oil fire in 1919. Eleven alarms brought equipment from Brooklyn, Manhattan and Long Island fire stations.

B.C. Teachers May Give Lessons In Car Driving

VANCOUVER (CP) — British Columbia teachers may start giving instructions in automobile driving next year.

The Vancouver traffic and safety council and the extension department, University of B.C., announced Thursday they are trying to establish a course at UBC to allow teachers to graduate as driving instructors.

The proposed course would be given during the summer and at night sessions during the year.

Graduate teachers would give instructions to high school students.

Relax with TEA

Business goes plumb local!

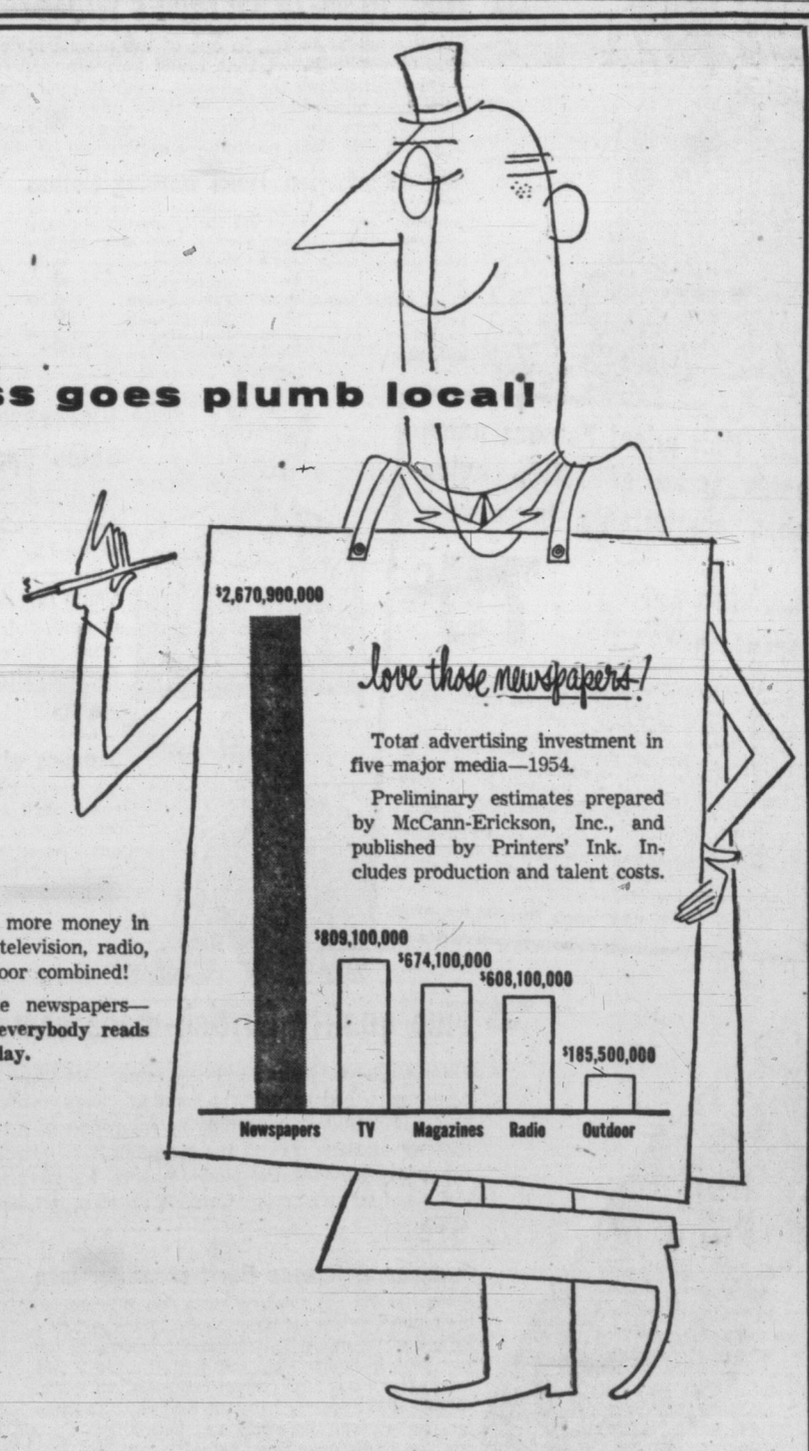

I love those newspapers!

Total advertising investment in five major media—1954.

Preliminary estimates prepared by McCann-Erickson, Inc., and published by Printers' Ink. Includes production and talent costs.

Advertisers spend more money in newspapers than in television, radio, magazines and outdoor combined!

Nothing sells like newspapers—**because just about everybody reads a newspaper every day.**

Victoria Daily Times

Your Lucky Day Subs and Samples SALE Continues Saturday at the BAY

Shop from 1st to 4th floor, discover bargains you never thought possible . . . and all because some of the merchandise is slightly flawed (which will not spoil wearing power, or looks) or because a manufacturer has sent us sample lines of his latest styles! Come down, look around, get in on our terrific Saturday subs and sample bargains! If you can't come in shop by phone, order by number—Dial 3-7111

Like legs to look tan-smooth? Try Seamless mesh nylons!

They're so sheer, so gossamer light, you hardly know that you have them on . . . but oh, the lovely things they do for your legs! Make them look slimmer than ever, veil them in a mist of color that's the next best thing to a natural, golden tan! They fit perfectly at heel and toe, ankle and knee, never wrinkle unbecomingly . . . and best of all, there are no seams to get untidily crooked, you'll not have to be "straightening" every few minutes! . . . Wear them anytime, anywhere . . . your legs will be the loveliest everywhere you go! Silken beige tones . . . Sizes 8½ to 11. Slight flaws class them as subs . . . but they are run-resistant! **Special, pair 94¢**

Fully fashioned evening sheers Styled with dark, narrow seams and heel panels, perfect fitting from foot to stocking top. Slight flaws class these nylons as subs. Neutral beige tone, sizes 8½ to 11. **Special, pair 79¢**

Fancy-heel nylons — Beautiful evening sheers that add extra glamour to your legs, because they're styled with dainty patterns, worked in black. Full fashioned for a perfect fit, soft, dull tone finish that slims and smooths your legs. Subs. Sizes 8½ to 10½. Beige. **Special, pair 89¢**

Snag and run-resistant nylons 51-gauge, 15-denier high twist yarns help prevent accidents to hosiery. You'll find that they are fashioned to fit perfectly, have dark seams, slimming narrow heels. Flattering colors, pinky beige and brown-beige. If firsts they'd sell for 1.75. Sizes 8½-10½. **Special, pair $1**

Save nylons, wear lisle hosiery Shopping, working 'round home wear these smart semi-fashioned nylons that are comfortable and warm to wear when days get chilly. Fashioned to fit perfectly. Beige. Sizes 9 to 10½. Subs. **Special, pair 49¢**
BAY hosiery, main

For every Summer day, and evening, sheer nylon gloves

Practical, pretty, cool nylon gloves that wash, and dry, practically as fast as you can wink an eye! Styled with frilled or plain cuffs, these slip-on gloves flatter a pretty hand, come in limpid colors of pink, mint-green, navy, blue, yellow; white. Flaws so small you'll hardly be able to see them, class these dainty gloves as subs. Sizes 6 to 7½. **Special, pair 99¢**
BAY women's gloves, main

Floral crepe silk squares — Sudsable silk that never loses its fresh color, streaks or fades. 33"x33" makes it the ideal scarf or kerchief . . . Brighten up your Spring wardrobe, save dollars on these scarfs, marked way down because of small flaws. **Special, each $1**

Keep kiddies dry, protected from colds —On wet Spring days, send them off to school under these colorful 8-rib acetate umbrella that are sturdy, easy to hold onto plastic handles! Umbrellas keep children's head and shoulders dry, prevent possibility of chill. Red, blue or green. Subs. **Special, ea. 1.79**
BAY dress accessories, main

Sample leather handbags — Reg. prices on some of these handbags go up to 7.95! Beautifully made . . . made to last, these handbags come in the newest styles: Clutch, tote or pouch style, have fitted change purse and mirror, durable rayon linings. Black, brown, navy. **Special, each 3.79**
BAY dress accessories, main

Samples of Viking Plate hollowware in beautiful reproductions of famous sterling saves you 30%
Salt and peppers, relish dishes, bonbons, serving plates, creams and sugars in graceful shapes and designs, and so well made they look almost like sterling . . . yet won't tarnish so easily . . . You'll get admiring comments from your friends, rate as tops as a hostess when you use these serving dishes on your table . . . what's more, here's a charming, appreciated and inexpensive gift for a June bride. **Special, from 3.50 to 27.50**
BAY silverware, main

Reg. 10.95-16.95! Men's windbreaker jackets, finest style, fabric

Want a smart jacket, in one of the newest styles going? Well now's your chance to get a gabardine or poplin jacket that would normally sell for lots more than our Subs and Samples Price! Wear it all during the Summer, wear it (comfortably) when you go golfing, wear it outdoors on chilly days (you'll stay snug, most of these jackets are fully lined) . . . all are finished with a full-length zipper, 2 side slash pockets. Sample sizes 38, 40 and 42. **Special, Samples 5.98 to 8.98**

Sanforized denim working clothes Subs and samples included in the group of denim casuals . . . most are firmly riveted at points of strain, wash and dry quickly, need little ironing.

Blue denim pants, pair	2.79	Faded blue or grey pants, pair	3.29
11-oz. denim jeans, pair	3.29	Faded denim jackets, each	3.49
Carpenters' overalls, pair	4.89	Coveralls, pair	4.89

Clearance! Subs, samples, slacks Assorted blues, browns, greys, just right for Summer wear. Some are styled with self belt, others with belt loops. Sturdy gabardine wears long and well, and you'll get a good-looking pair of pants at a price you never thought possible. Sizes 30-42. **Special, pair 4.98**
BAY men's clothing, main

Half price! Famous name ankle socks of 100% nylon cool, comfortable to wear

Reg. 1.50 pair Special, pair 75¢

Men! Take advantage of these clearance prices to get yourself a pair of the most comfortable ankle socks you've ever owned . . . Why? Because they're styled with a two-sole knit that's actually no heavier than any other sock, yet cushions your foot comfortably, prevents it from getting chafed by the leather of your shoes . . . what's more, the inner layer absorbs moisture, keeps your foot dry, fresh all day. Ankle-length styles in black, navy, white, blue, wine, have reinforced heels, toes for extra wear . . . quick to wash, to dry, need no ironing. Small, medium, large.
BAY men's furnishings, main

Clearance! Samples of reg. 9.95 famous name sport shirts in soft Vicara, save $4!

Smartly-styled sport shirts have long sleeves, convertible collars, are pre-shrunk to retain their good looks through months of wear . . . Vicara, a mixture of cotton reinforced with rayon, feels and looks like a fine wool . . . You'll find that these shirts in color-fast shades of gold, red, blue, and handsome plaids can be worn with ease to any sports occasion. Small, medium, large. **Special, each 5.95**

Samples of reg. 6.95 sport shirts —For wear this Summer, particularly when the weather's at its hottest . . Cool, washable viscose and gingham sport shirts, pre-shrunk and colorfast, are styled with long sleeves, convertible collars and 2 breast pockets. Brown, grey, blue check patterns. Sizes small, medium, large. **Special, each 3.95**
BAY men's furnishings, main

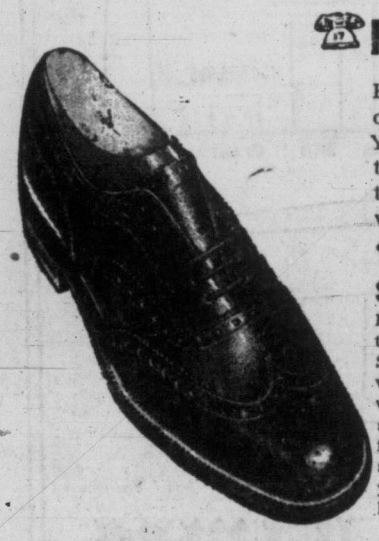

Fine quality British-made sample shoes reg. 10.95, save 4.29

Four handsome styles to choose from: Brogues, bluchers, balmorals and moccasin toe oxfords, equally at home at sports events as they are on dress occasions. You'll find that they're tops in comfort too, just as comfortable at the end of the day, as they were at the beginning . . . Here's top quality workmanship in the glossy leathers, the pliable uppers, long wearing soles finished with Goodyear welts and leather heels. Cordovan brown, tan, black. Sizes 7 to 8½. **Special, pair 6.66**

Samples of famous Hartt shoes for men Be down early . . . you may get a real buy because the regular prices on these shoes go up to 22.95! Sample shoes means that we've only a few, of the very best, in broken sizes and colors . . . So if you want shoes made with custom calf soles, and heels, supple leather uppers, a fit that feels as if it's made for you and you alone and you take a size 7½ or 8B, come down Saturday, get your new Summer shoes for less than half price! Assorted colors, styles. **Special, pair 9.99**

Durability plus in these samples reg 10.95 Made by Canadian craftsmen, these shoes star top quality leathers, good looks, long wear and a comfortable fit! Pliable leathers are expertly molded to hug the contours of YOUR foot and are styled for wear for business or sports occasions. Durable leather soles and heels prevent the need for constant repairs . . . Variety of styles and patterns to choose from in blacks, brown and burgundy. Size 7D only. **Special, pair 6.99**
BAY men's shoes, main

DOUGLAS AT FISCARD
Hudson's Bay Company
INCORPORATED 2ND MAY 1670

Saturday store hours: 9 a.m. to 5 p.m. **Dial 3-7111**
Sidney, Keating, Cobble Hill, Duncan and Sooke dial Zenith 6040, toll free!

9 a.m. SPECIALS

On Sale One Hour Only or While Quantities Last
No Phone, C.O.D. or Mail Orders Please

Men's running shoes—Cool, lightweight shoes, just right for gym. Styled with arch and ankle supports, full length cushion insole and 3 air vents. Black and white. Sizes 6 to 11. Reg. 3.95 pair. **Special, pair 2.49**

Reg. 4.25 soft sole opera slippers—Well made slippers, fully satin lined and styled with leather uppers, padded leather soles and heels. Easy on the feet from the time you put them on, till the time you take them off. Light tan. Sizes 6-11 coll. **Special, pair 2.95**
BAY men's shoes, main

Men's fur-felt hats—Seconds of 3.95 and $5 lines. Slight scratches in the felt are hardly noticeable. Greys, browns, fawns, snap brims, leather sweat bands. Sizes 6⅞ to 7¼. **Special, each 1.95**

Men's flannelette pajamas — Colorfast, brightly striped flannelette in light, comfortable flannelette. Trousers are styled with drawstring waist. S.M.L. Reg. 3.95. **Special, pair 2.95**
BAY men's furnishings, main

2 p.m. SPECIALS

On Sale One Hour Only or While Quantities Last
No Phone, C.O.D. or Mail Orders Please

54" drapery velveteen, save $3—Colors of blue, aqua and green. Reg. 4.95 yard. **Special, yard 1.95**
BAY draperies, 4th

Fancy Danish serviettes—Luncheon size, wide assortment of colors and designs on white grounds. **Package of 18 reg. 29c. Special 17¢**
BAY stationery, main

Favorite 78 R.P.M. records—Popular artists and bands. Hurry for best selection. **Special, each 29¢**
BAY record bar, third

New, boxed letter paper—Fine quality for your use or for a gift. 40 sheets, 36 matching envelopes. New stock. **Special, box 49¢**
BAY stationery, main

Cotton Summer clothing for your little girl

Keep her cool and looking pretty in a full circle skirt, a neat little jumper, a 1 or 2-pce. dress . . . For playdays there are slacks and swim suits . . . for early morning a neat housecoat! Bright cotton prints are easy to launder and to iron (a boon when the weather's hot) . . . all garments are samples which means quality is good, styles are the newest. Red, green, blue, yellow prints. Sizes 3 to 14x. **Reg. 3.98 to 12.95. Special 2.66 to 7.77**

Hats and caps for Summer wear — Peaked straw hats, corduroy caps, faded denim, cool piques in styles for little girls and boys (some in Eton style). Just right for keeping kiddies' heads protected from sun's rays. Most of the styles are washable, need no ironing . . . White, grey, blue, red. Samples were reg. 1.49. **Special, each 66¢**
BAY children's wear, third

Boys' cotton sport shirts perfect for these last few months at school, cool-wearing for Summer months

Buy your youngster a couple of these sport shirts . . . they're good looking, save other shirts, for best, and are so inexpensive (help keep junior looking his best, the budget down, during Summer months!) Styled with short sleeves, sport collars in Sanforized cotton, shades of yellow, tan, green, grey, white. Sizes 6 to 14. Subs. **Special, each 99¢**

Faded blue jeans —Full cut for fast-growing youngsters, these good-looking faded blues can be washed without shrinking, need little ironing, make a good-looking, cool pair of trousers for any youngster. Black included in the selection, too. Sizes 6 to 18 coll. Subs. **Special, pair 2.79**

Cotton T-shirts —A perfect match with the blue jeans! Choose from crew-neck or collar styles that feature short sleeves, neat patterns . . . Just right for Summer wear, they can be washed, and washed again, look as fresh as new . . . cotton weave will maintain its firmness, neckbands won't stretch. Blues, greens, yellows, greys, wines. Subs in sizes 6 to 16. **Special, each 95¢**

Cotton briefs and vests, snowy white Firm, resilient cotton that retains those qualities through plenty of tubbings. Briefs are styled with an expanding elasticized waist . . . Vests are sleeveless athletic style. Sizes 6-14. Subs. **Special 3 for 99¢**

Light, yet warm cotton sweaters —Now the season's getting warmer, coats aren't needed . . . but in case the days do get chilly, buy one of these sweaters that your youngster can pull on over sport or dress shirt. Sweaters are styled with round, crew neck, long sleeves, come in dark-dirt-resisting shades of wine blue, fawn. Subs, sizes 6 to 14. **Special, each 69¢**
BAY boys' wear, main

½ Price! Irish linen damask cloths!

. . . The heirloom quality, the rich, glowing beauty you love in these double damask cloths, imported direct from Ireland. You'll find sizes to fit your table from 36"x36" to 70"x106", find that these washable beauties will retain that lustrous finish throughout years of sudsings . . . Choose for yourself, or for a gift . . . you'll rate admiring comments when you set a table on this cloth, grateful thanks from the person who has received the gift. Limited quantity.

Reg. 2.95 Special, each 1.47 **Reg. 13.95 Special 6.97**

Petit-point floral print luncheon cloths — Generous 50"x50" size covers luncheon or breakfast table adequately and attractively. You'll find that these English-made cloths are dainty, a joy to look at . . . Three color designs are on a white ground, will not fade or streak through countless sudsings. Subs. **Special, each 1.76**

Clearance! Hand-screened luncheon cloths —For you who like something a little different . . . Rayon and cotton cloths, 52"x70", attractively designed with hand-screened prints in florals, geometrics or kitchen scenes. Slight flaws. Easily laundered, quick to dry and iron.

52"x52" . . . reg. 4.95. **Special, each 2.77** 52"x70" . . . reg. 6.95. **Special, each 3.97**

Jacquard weave cotton spreads —Multi-color floral patterns on a cream-color background will pretty any bed, lighten any room . . . Luxurious, heavy-weight spreads are priced to clear, have all the hard-wearing qualities (even if they ars subs) of a much higher priced line! Washable, of course. 84"x104". **Special, each 4.48**
BAY linens, third

In Victoria, it's the Bay where a SALE really means EXTRA VALUE

SUPERSTITIOUS SUFFER FROM TRISKAIDEKAPOPHOBIA

'Super' Plus 'Stition' Equals Nothing---Even on 13th

By TONY DICKASON

According to a tangled piece of incidentalania picked up somewhere, people who react in a quaint-queer fashion to the number 13 suffer from triskaidekapophobia.

Like the superstitious today, it being of that digit and a Friday.

There are individuals who shudder at sight of the number in print; refuse to be the 13th guest; won't book hotel rooms containing the mystic numerals, and have as many whims in this regard as vicks has vapors.

And they constitute a fair percentage of the more nervous phalanx of our population. So much so many ship operators won't dock until after midnight on Friday 13th; real estate men see to it buildings have no floor numbered 13; airlines won't sell tickets for seat 13.

UNSETTLING

Basis of the fear of No. 13 seems to come from the tradition that Christ was crucified on a Friday, and that 13 sat down to the Last Supper, including Judas the betrayer. This has proved numerically unsettling to sensitive souls down the ages.

Efforts to break down such far-gone attitudes have been made sporadically. London's "Thirteen Club" gained international attention with its dinners at which 13 guests were served by a cross-eyed waiter. Members spilled salt during the meal, broke mirrors between courses.

Black cats were encouraged to attend.

The word "superstition" comes from two separate words, "super," meaning more than," or "over," and the term "stition" meaning nothing at all.

Therefore, superstition is over nothing at all, from where we sit.

Victoria Daily Times

VICTORIA, B.C., FRIDAY, MAY 13, 1955 — 17

BETWEEN TIMES

By MONTE ROBERTS

Richard D. Day of the Massachusetts Institute of Technology is insensed by what is happening to the English language. Mr. Day feels the English language is becoming all fouled up with gobbledygook, especially in academic circles.

To show his scorn, Mr. Day has re-written the immortal Gettysburg address, as it might have been prepared by a professor of sociology, instead of by Abraham Lincoln.

(And don't accuse me of stealing; it is all right to pinch other people's ideas if they are duly credited).

Eight and seven-tenths decades ago the pioneer workers in this continental area implemented a new group based on an ideology of free boundaries and initial conditions of equality. We are now actively engaged in an over-all evaluation of conflicting factors in order to determine whether or not the life expectancy of this group or of any group operating under the stated conditions is significant.

We are met in an area of maximum activity among the conflicting factors, to assign permanent positions to the units which have been annihilated in the process of attaining a steady state. This procedure represents standard practice at the administrative level. From a more comprehensive viewpoint we cannot assign—we cannot integrate—we cannot implement this area.

The courageous units, in being and annihilated, who were active in this area have integrated it to the point where the application of simple arithmetical operations to include our efforts would produce only negligible effects. . . . It is preferable for this group to be integrated with the incompleted implementation . . . that we here resolve at a high ethical level that the deceased shall not have been annihilated without furthering the project—

That this group shall implement a new source of unhampered activity and that political supervision composed of the integrated units, for the integrated units and by the integrated units shall not perish from the superficial area of this planet.

MARITIME NOTE—Final clue to the difference between Princess Marguerite and Princess Patricia: the "W" in the clue "HWP" stands for "Whistle."

TOPICS OF THE TIMES

Twenty-ninth annual reunion dinner of the 88th Battalion, CEF, will be held in Lougheed's Banquet Hall, Douglas Street, May 23, at 7 p.m.

Owing to the program length, the parade to the Cenotaph has been canceled. Additional information may be obtained by telephoning E. W. Maynard at 3-7659.

* * *

Boys and girls of Jason Ray Junior High School in Tacoma were slated to be in town this afternoon on an educational excursion.

Parent-Teacher Council representatives were to lead the students on a city tour.

* * *

STRAIT TEMPERATURE TODAY

(For Challengers and Fans) At Race Rocks—46.2 Deg.

Courtesy Dept. of Transport

* * *

Three motorists were fined Thursday in Saanich police court when they pleaded guilty to speeding charges—

Charles Dumaresq, 1682 Derby Road, and Louis Schratz, 651 Trutch, were fined $30 each for exceeding 50 mph speed zones.

Gordon H. Bell paid a $20 fine for speeding in a 30 mph zone.

* * *

Robert Montgomery, Brentwood, was fined $40 or five days in jail when he pleaded guilty Thursday in Saanich police court to a careless driving charge.

His license was suspended.

Police said the accused was driving north on Douglas Street, April 29, when his car went out of control for over 200 feet and ran down a 10-foot bank.

* * *

Shamrocks' junior lacrosse club will hold a practice at Esquimalt box tonight at 6.30.

* * *

Wholesale price of tea dropped eight cents a pound in Victoria today. But retailers offered little hope their store prices would be lowered.

When tea jumped 10 cents a pound on the wholesale level two months ago, they point out, stores absorbed this increase. Now that the price has fallen, they will likely absorb that, too so they will be "just about where we started."

* * *

A sixth daily round trip, Victoria-Vancouver via Nanaimo, will be added to the schedule Sunday by Vancouver Island Coach Lines, officials said today.

On Monday, May 23, a daily one-day excursion will be added for the balance of the summer months. Buses will leave Victoria 6.30 a.m., arriving at Vancouver 11.45. Returning, they will leave Vancouver at 6 p.m. arriving at Victoria 11.15 p.m.

* * *

Parents of young men planning to take part in the RCAF's Reserve Tradesman Training Plan this summer are invited with the boys to hear an explanatory talk on the "earn while learning" plan in the RCAF Urban Centre, Yates at Quadra, Tuesday at 8 p.m.

* * *

Mary Allman, department of fisheries, will demonstrate the preparation of seafood dishes at a meeting of the interested persons next Monday and Tuesday evenings at 8, in Oak Bay Junior High School.

Co-operating with the government-sponsored lectures is the B.C. Fishing Association. Meetings will be in the school home economics room.

SORRY SIGHT for Robert Clemens, 1535 Edgeware Road, is remains of 1941 car and garage which burned in early-morning fire of undetermined origin. Clemens returned two days ago from Halifax where he was stationed with Navy. Car had been in storage two years. (Times Photo by Irving Strickland.)

Family Warned Of Fire Danger By Passer-By

Blaze Destroys 1941 Car, Garage

Alertness and quick action by an unidentified man averted what could have been a major fire early this morning at the home of Robert Clemens, 1535 Edgeware Road.

Mr. Clemens, his wife, Elva, and four youngsters were sleeping when an unidentified man rushed in to spread an alert that their garage near the house was on fire.

After waking the sleeping couple and finding that four children were sleeping upstairs, the man rushed to warn the youngsters — Roy, 10; John, eight; Fred, six, and Frank, four.

All reached safety.

Firemen were called at about 12.22 a.m.

CONFINED TO GARAGE

The blaze was confined to the garage and a car inside—both described as a total loss.

Heat from the blazing garage, which was only about 15 feet from the house, blistered asbestos shingles on the house and cracked kitchen windows.

The car had been in storage in the garage for nearly two years. It was a 1941 model.

Mr. Clemens, a chief petty officer in the navy, had returned only two days ago from Halifax. He said only the garage was insured.

Policeman Faces Driving Charge

City police Constable Kenneth Wainwright was remanded to next Thursday without plea when he appeared in Saanich police court Thursday charged with careless driving February 27.

Wainwright was involved in an accident in the early morning of February 27 on Douglas Street, near Dupplin.

Impaired driving charge against driver of the other car involved in the accident, William B. Stevenson, 2331 Victor, was dismissed in March by Magistrate Henry C. Hall.

C. of C. to Query Black Ball Plans

Officials of Victoria Chamber of Commerce plan a meeting next week on possible abandonment by the Black Ball Line of the Victoria-Port Angeles route.

They hope to meet Capt. Alex W. Peabody, Seattle, chairman of the board, and Col. George Paulin, Victoria, president of the company, to discuss future plans.

Meanwhile waterfront and business circles are circulating a strong rumor that Mv. Chinook, now in drydock at Esquimalt, will be used on the Nanaimo - Vancouver run, to bolster the present ferry Mv. Kahloke in a fight for business with the CPR.

Black Ball Line officials have refused to reveal summer plans for Chinook until she has been approved for Canadian registry by Canadian steamboat inspectors.

SHIP CHANGED

Chinook is having bow-openings cut for faster loading and unloading and, according to the company, to make her "interchangeable" with other ships in the fleet.

It was learned today that Chamber of Commerce committees have held several preliminary meetings with Col. Paulin.

Other rumors, that Chinook will open up a Sidney-Mainland run, are not as strong as those mooting possible Nanaimo-Vancouver route.

Meanwhile the CPR has its new, big ferry, Princess of Vancouver, on the way from Scotland via the Panama Canal. When she is in service—around June 1—CPR will use five ships daily, to provide nine daily round trips. Ships will be Princess of Nanaimo, Princess of Vancouver, Princess Elaine; and, alternating in service every other day, Princess Patricia and Marguerite, and Princess Elizabeth and Joan.

INCREASE SERVICE

On June 17, CPR will step up this service to 11 round trips daily, effective to September 6.

Black Ball Line's Kahloke is now operating five round trips daily, from Departure Bay, near Nanaimo, to Horseshoe Bay, near Vancouver.

Black Ball Lines is continuing daily freight service Victoria-Port Angeles, using Mv. Iroquois, which is not licensed for passengers.

CPR has three round trips daily, using Princess Joan alternating with Princess Elizabeth, carrying cars, passengers and freight.

CALLING ALL GIRLS

The Times Wants a Snow White For Victoria's May 23 Parade

"Mirror, mirror on the wall
"Who is the fairest of them all?"

The original Snow White in the fairy story got an answer to this question; but not without a lot of harrowing adventures.

The modern, Victoria version will get the answer just by filling in and sending the entry form below to The Victoria Times, Snow White Contest, Victoria Press Ltd., 2631 Douglas Street.

Strictly speaking it won't be the "fairest" of them all, because the conditions of the contest call for a "brunette."

But the winner will be the official Snow White for Victoria's Victoria Day parade and will ride through the city in a smart convertible with the traditional Seven Dwarfs capering along as escorts.

It will all be part of the spectacular giant balloon pageant sponsored by city businessmen to brighten the parade.

The Snow White must be in her middle 'teens, say from 13 to 16, brunette in coloring and must enclose with the entry form a snapshot or portrait of herself with a letter of not more than 25 words saying why she would like to be Victoria's Snow White.

Further details of the contest will be announced in early issues of The Times but in the meantime, Junior Misses who aspire to that thrilling ride in the convertible had better fill in the entry form at once and send it in with the photograph and letter.

VICTORIA TIMES
SNOW WHITE CONTEST
ENTRY FORM

Name _____ Age ____

Address _____

Mail with photograph and 25-word letter "Why I would like to be Snow White" to Victoria Times, Snow White Contest, Victoria Press Ltd., 2651 Douglas street.

The "Seven Dwarfs" who will escort Snow White May 23.

New Park, Track Project Studied

Expanded Plan Before Council

Saanich-Victoria Beaches and Park Board was expected to be asked today to provide a master plan for development of the Beaver-Elk Lake area with beach, park and race track facilities.

The proposed $158,000 Beaver-Elk Lake racetrack was due for another airing by city council with a new proposition to the track company expected to result.

It is felt the more elaborate plan will be acceptable to the Island Turf Club. Ltd.

Sources close to council feel it would have the support of a slim majority of council, probably Aldermen Geoffrey Edgelow, W. F. Pinfold, Robert Macmillan, Brent Murdoch and the mayor.

MUST BE BEACHES

The mayor has already publicly supported a track development provided the adjoining area is improved to include a beach all along the side of Elk and Beaver Lake closest to the Pat Bay Highway, sale of lands at the north end of the lake and some south end properties and the staging of annual waterfollies.

He believes that money from the land sales should be diverted to park improvement in the Goldstream Park area.

Saanich Council, under heavy pressure from anti-track residents, has asked city council for an inter-council meeting. But so far little enthusiasm for such a meeting has been shown by city council members.

Final decision on the race track was left in abeyance following a council meeting two weeks ago when opponents to the plan almost forced a motion which would reserve the area as a public park.

The vote apparently would have passed but the meeting adjourned to a private session in the mayor's office when he declared he had confidential information which would weigh heavily in the final decision.

CONTROVERSIAL LETTER

It was later learned that Mayor Claude Harrison had received a letter from track promoters, Island Turf Club Ltd., which attacked Saanich Reeve Joseph Casey. It accused him of backing the project at the start, then turning against it when he learned that Saanich would not greatly benefit from the development.

Victoria owns the 80-acre area where the track was planned although it lies within Saanich boundaries. The city has a draft lease prepared which would yield $800 a year rental.

It was learned today the proposed by-law which would permit signing of the lease would not be reintroduced for fear it would be defeated.

Dunsmuir Quits As SPCA Head

William A. Leach succeeded R. J. Dunsmuir as president of the Victoria Branch, SPCA, this week.

Mr. Dunsmuir tendered his resignation, after nearly three years as president, for "personal reasons." He has also resigned from the executive.

Mr. Leach was formerly second vice-president.

Capital City Grant Allocation Studied

Capital City Grants Committee, concerned with how a $50,000 beautification grant to Victoria City will be spent, adjourned without reaching any decisions this morning.

The preliminary meeting set up a joint city-provincial technical planning and engineering committee to study the question.

"MISS VICTORIA," DOREEN WELLS, will be right out there with the Solarium Junior League Saturday to raise money for Queen Alexandra Solarium for crippled children. She will tag on Broad Street in afternoon, prior to leaving Monday with Chamber of Commerce "goodwill" tour of Washington State. (Times Photo.)

$60,000 PAINTER

Canada Art Starved, Russian Artist Says

By A. D.

Few here yet know him; thousands will, with delight.

He's a controversial White Russian artist, Vladimir Tretchikoff, who will exhibit 36 of his startling and supremely graceful paintings here next week.

More than 500,000 persons have seen his showings outside of Canada; in his tour of this country 150,000 have gazed with strong appreciation at his works. He has gained an unprecedented response from the Canadian art world.

"Canadians," he said today, tossing back a lock of his flowing hair, "are starved for art. That's one reason so many are coming to see the paintings."

His work can perhaps best be described, though inadequately, as symbolic and exotic, with a sense of color rooted in the Far East and Africa.

Tretchikoff is 42, a small man with a barrel chest and as bright in mannerism as any lush tropical growth.

He's now a citizen of South Africa, though Russian born. For two-and-one-half years he has been touring Canada and the United States. This is his last stop before returning to South Africa and wife, Natalie.

MOST SOLD

In Vancouver 4,500 persons saw his paintings in one day; 46,000 during his three-week stay; 63,000 saw his works in Montreal.

Three-quarters of all his pictures have now been sold. Canvasses are priced as high as $4,000.

The test of an artist is often said to be the manner in which he paints hands. Tretchikoff paints hands wonderfully well and one canvas of a Hindu dancer with the characteristic jewel centring her forehead shows in the background many hands, mystically symbolic of the Hindu goddess Shiva.

He clears from $40,000 to $60,000 yearly from his paintings. He has sold five to Toronto goldmining millionaires, and one to Quebec's Premier Maurice Duplessis for an undisclosed price.

He refuses to paint on commission. "I've turned down thousands during this tour."

The exhibit will be here at Eaton's for 10 days starting next Tuesday at 10.30 a.m. through to 5.30 p.m.

Tretchikoff will be there most of the time, including the noon hour as "I never eat lunch."

One of his most outstanding pictures shows Prima Ballerina Alicia Markova in a classical pose as the Dying Swan. The ethereal swan which forms the background was modelled by a dead duck, but the main drawing of the swan was done from biological references.

Tretchikoff is superstitious, and refuses to exhibt on Mondays. One of his paintings, a sad thing, is entitled "Blue Monday" and reflects the feeling of its creator.

He was a little edgy today, being born Friday 13, 1913. And he was torpedoed by the Japs Friday 13, 1942, off Singapore.

His hobby: Painting.

BORN AT JUBILEE HOSPITAL 27 years ago, John Raymond LeHuquet, 1759 Rockland, returns there as an interne this year following his graduation as a Doctor of Medicine at University of British Columbia. He receives his degree Monday. He was educated here at Monterey School, Oak Bay High, and took his BSc in pharmacy at UBC in 1950 and was a member of the faculty of pharmacy for a year.

ASK The TIMES

Q.—1. What municipal grants, if any, did the the class "A" fairs held in Victoria receive in the past? 2. Has horse racing always been held in conjunction with class "A" fairs in Victoria?—P.H.L.

A.—1. It did not take the form of a fixed annual grant. The city council observed the terms of an agreement under which it had undertaken to maintain and, when necessary, improve the buildings and grounds. Under this arrangement the amount varied from year to year. Records show that one year $3,000 was spent; another, $4,000, and still another, $4,900. 2. It was always the custom to have horse racing at the Willows track the first week of the fair. There was racing during the second week, but the fair association had no connection with it.

SHOPPING GUIDE

Colorfully Displayed Fruits, Vegetables Tempt Shoppers

By PENNY SAVER

City markets are becoming more and more colorful every day. Vegetables and fruits that are bursting with goodness and color are displayed to tempt and please the shoppers.

Well-packed boxes of luscious strawberries, a glowing red, caught my eye again today, and I noticed that the price had dropped a little. They're now 35 cents a box. Yes, they're still being sent in from California. But before long, we'll have our own.

Fresh pineapples are selling at 45 cents each, and another tropical tempter, coconuts, cost 28 cents each. It's fun for both the children and parents to drink the milk and crack the shell for the meat of these healthful nuts

Adding it's bit of color to the counters was a stack of strawberry rhubarb, which has taken a great price dive. It's only 10 cents a pound now. It was 25 cents just a few weeks ago.

Bunches of white turnips were in one corner, and the price is 15 cents a bunch. Local hothouse beans, tender and fresh, is selling at 30 cents a half pound. Sliced, steamed and served with a little butter on top, these vegetables provide a real meal treat. For 25 cents you can buy two pounds of local spinach, which, cooked with a dash of vinegar, is a sure winner.

Asparagus at 25 cents a pound is quite a drop from the 65 cents it was at the beginning of the season. And green peas are coming down, too. Now two pounds for 45 cents.

Good-sized heads of celery, crisp and begging to be stuffed with cheese, costs 17 cents. Cauliflower is now 25 cents a head, and for the same price, you can buy a pound of broccoli. This week, you can buy almost any kind of fruit or vegetable either in bunches or pounds, for a quarter.

* * *

Fresh carrots, sliced in rings, cooked and combined with California cabbage, at 10 cents a pound, would taste wonderful at any meal, any week. Perhaps a cheese-cream sauce and a little parsley chopped in would add the finishing touch needed.

For that Saturday lunch salad you can use water cress with a little mayonnaise and add sliced cucumbers. The cress is only 10 cents a bunch now, and cukes are going down lower and lower . . . now 15 cents each. The very long seedless cukes are 30 cents each.

Women who go wild for copper may want to pester the old man for a new freezer with copper trim inside and out.

—Photo by Jus-Rite.

Mr. and Mrs. Brooke Douglass announce the engagement of their eldest daughter, Pamela Mae to Mr. Victor Lawrence Shemilt, youngest son of Mr. and Mrs. Howard Shemilt, 3255 Harriet Road. The wedding will take place on June 3 at 8 p.m. in St. John's Church with Rev. Canon George Biddle officiating. Matron of honor, Mrs. Shelagh Patrick; bridesmaids, Misses Liane Murrell and Josephine Ward; junior bridesmaids, Miss Wanda Douglass; flower girl, Judy Murrell; best man, Mr. Bernard Shemilt Jr.; ushers, Mr. Reg. Midgely and Mr. Allan Ball.

PARENT-TEACHER NEWS

View Royal—An anniversary tea will be held by View Royal PTA on June 8 commencing at 2.30 in the school annex.

North Ward—Annual meeting of North Ward PTA will be held in the school auditorium on Monday evening. This is the last meeting of the current term.

Tillicum—Final meeting of the term will be held by Tillicum PTA in the school on Monday at 8 p.m. A film will be shown and refreshments served.

Strawberry Vale—Meeting of Strawberry Vale PTA will be held Wednesday in the school at 8 p.m. Mrs. Mollie Phillips, world understanding chairman, will direct a special program entitled "The U.N. and 'U'." A film, "Shoulder to Shoulder Development in India," will be shown. Indian parpars will be served by the refreshment committee.

Monterey—Final meeting of Monterey PTA will be held in the school auditorium on Monday at 8 p.m. There will be dancing and singing by pupils of Grades 1, 4, 5 and 6. Prizes will be presented to winners of the carnival poster contest, and election of officers will be held.

Oaklands—More than 350 attended the reunion of ex-pupils and teachers which was a feature of the last meeting of Oaklands PTA. Class pictures were displayed. Dancing was enjoyed. Miss Marion Kinnaird, Miss Lillian Smethurst and Miss Helena Wheeler, three teachers who have each taught at Oaklands for more than 25 years assisted in receiving guests. At a business meeting preceding the reunion, Mrs. J. McKinty officiated at installation of new officers.

Tolmie—Plans were made at last meeting of the season of the Tolmie PTA for a pre-primary tea on May 25 for parents who are registering children for Grade 1. Mrs. Allen, Saanich health nurse and two Grade 1 teachers will be present. Plans were also made for a panel discussion, "What Parents Can Do to Help Teachers," to be broadcast over CJVI at 9.30 a.m. on May 29, with participants, H. C. O'Donnell, principal; Miss Mary Saich, Mrs. W. Cartwright and R. Wingfield-Digby. Bernard C. Gillie, principal of S. J. Willis Junior High School, was guest speaker, outlining what the Grade 6 student will find on entering junior high school.

AS WE LIVE

Children Must Be Trained To Take Responsibility

By ELIZABETH B. HURLOCK, PhD

It is human nature to take the line of least resistance. A child will try to "get away with" as much as he can. It is the responsibility of his parents to set limits to this.

Hurlock

(Q)—"I simply cannot understand the new generation. When I was a boy, I felt it my responsibility to do as much as I could to help my parents. I did heavy work around the yard to free my Dad of this, and I took jobs after school to contribute to the family income. My only son is 15 years old. All he thinks about is running around, spending money and having a good time. At home, he watches television instead of doing his lessons, and if his mother or I ask him to do anything in the house or yard, he complains and acts as if we were the meanest parents in the world. What is the matter with the kids of today?"

(A)—The young people of today who behave as your son does are the product of parental training that does not develop in them the feeling of responsibility your parents developed in you. The trouble is more with the parents than with the children.

Have you ever, from the time your son was a little child, trained him to carry his load? Have you ever set limits to his pleasures and said he could not go beyond them? Or, have you been so lenient that he did as he pleased?

Take the matter of television. No child would sit in front of a television screen all the time if his parents had rules relating to how much time he could watch television and if they enforced them. You and your wife could limit the television watching to a reasonable time every day and set times for different tasks and for his studies.

A 15-year-old is quite old enough to understand explanations. Why not talk to him about the matter of responsibility? Don't talk in general terms. Make your discussion specific so he will see what you mean. Then, together, work out a plan of duties and responsibilities for him. Give him a chonce, but see to it that he has his share and carries them out before he gets privileges.

Great boons to the kitchen-living woman are a pair of book-ends for her cookbooks and notes, a couple of small drawers for bills and memos. A husband might make them.

If you're taking a long vacation in the sun but don't want your fair skin to turn brown, get yourself a sunshade. These little Victorian parasols are good fashion.

CLUB WOMEN'S NEWS

Summer Bazaar—Plans were completed at meeting of St. David's Women's Guild for the annual summer bazaar on June 1. Mrs. Robert Willis will open the affair; Mrs. C. Hill and Mrs. A. Taylor are in charge of the needlework stall; Miss F. O. Lewis and Mrs. L. Salmon, superfluities; Mrs. H. Stevenson, Mrs. V. Field, Mrs. J. H. Mitchell and Mrs. W. Ronald, home cooking; Mrs. F. Smith and Mrs. J. Wyper, plants; Mrs. J. J. Hutton and Mrs. S. W. Tucker, candy; Mrs. A. S. Miller, tea tickets; Mrs. B. Dyer, tea arrangements, assisted by Mrs. N. Westwood, Mrs. T. Brown, Mrs. T. Wilmot and Mrs. F. Wilmot. Members of the Evening Guild will act as serviteurs and sell children's wear; Mrs. J. B. Minchin will handle parcel checking. Following the meeting, Mrs. Minchin and Mrs. Field served tea, assisted by Mrs. Mitchell, Mrs. Dyer and Mrs. Westwood.

Never iron elasticized portions of clothes, fabrics waterproofed with wax, rubber or other meltable coatings.

If your white woolens are yellowing, it's not because they're reverting to their original color. They've been subjected to soap with too much alkali in it or chlorine bleaches or sun drying. Use only hydrogen peroxide or sodium perborate to restore whiteness.

Nursing Listed as Ideal Profession

TORONTO (CP) — Byrne Hope Sanders, director of the Canadian Institute of Public Opinion, told the annual meeting of the Registered Nurses' Association of Ontario recently that, next to marriage, nursing is rated the ideal profession for women.

She said this is the opinion held by 44 per cent of Canadian adults, with teaching a close second.

"Even though these two professions are highly favored," Miss Sanders said, "they are two fields in which it is increasingly hard to get workers."

Most frozen meats needn't be thawed before cooking. You need to allow longer cooking time for unthawed meats, of course.

GENTLE REGULATOR

Did you know you now can get the laxative benefits of bran in a breakfast cereal of golden, toasty-crisp *flakes*? Post Bran Flakes are delicious; they contain more effective bran content than any other bran flakes; yet they're *gentle*—free of harsh fibres.

Look for the *Post* box when you shop. Treat your family *regularly* to tasty, gently-helpful

BF-3

Post BRAN FLAKES

BIRKS PRESENT A SPECIAL OFFER IN COMMUNITY

FOR ONE WEEK ONLY!

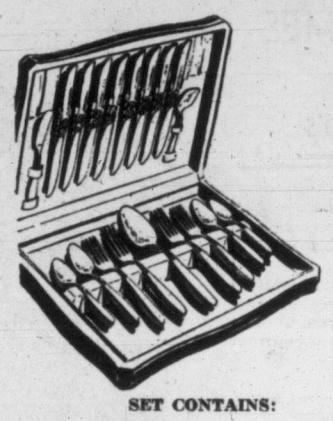

SPECIAL OFFER

45-Piece

SERVICE FOR EIGHT

IN THIS SMART COMPACT BUFFET TUCK-AWAY CHEST

Regular $69.95

SPECIALLY PRICED FOR ONE WEEK ONLY $44.95

SET CONTAINS:

- 1 Sugar Spoon
- 1 Butter Knife
- 3 Tablespoons
- 8 Knives
- 8 Five o'Clock Teaspoons
- 8 Teaspoons
- 8 Forks
- 8 Salad Forks

This special offer represents a saving of $25.00 over the price of the complete set and a saving of $46.25 over the open stock price.

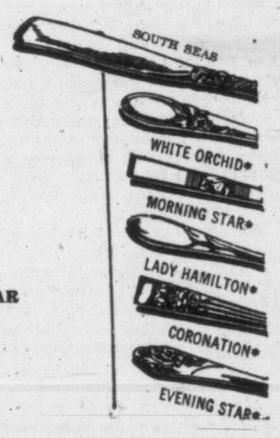

AVAILABLE IN ANY OF THE SIX POPULAR COMMUNITY PATTERNS ILLUSTRATED

AVAILABLE ON BIRKS BUDGET PLAN AS LOW AS 5.00 DOWN AND 5.00 PER MONTH

BIRKS

JEWELLERS

706 - 708 Yates St. PHONE 2-4241

for perfect fit + flattery

The most comfort-conscious women in America wear DR. Locke SHOES

$16.95

CATHCART'S SHOE STORE

1728 Douglas Street, opposite the Bay 4-6111

Relax with TEA

See the NEW NECCHI MIRA

MRS. AMUNDSEN Special Demonstrator From the NECCHI Sewing Machine Co.

Will be giving a demonstration on the new line of Necchi Bu Multiform Wonder Wheel

ALSO

Necchi Bernina Automatic with open arm.

Be Sure and See the Wonderful Advance in Electric Sewing Machines

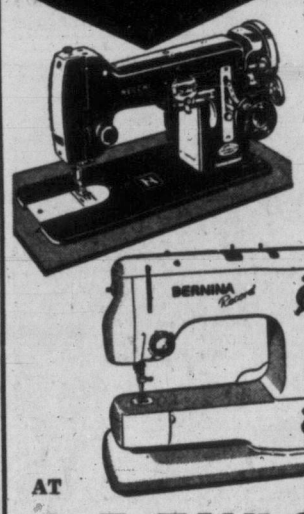

ALL DAY SATURDAY MAY 14

AT A. E. TAYLOR & CO.

PHONE 6-3021

816 FORT ST. VICTORIA, B.C.

ENJOY LOVELY FLOWERS IN YOUR HOME THIS WEEK-END

Order a beautiful bouquet of cut flowers right now, to place in your home, a floral table centre or a colorful flowering plant. At Ballantyne's you get the finest of the season's blooms — freshly cut, long lasting. Remember too, we offer an excellent service in wedding floral arrangements.

Member F.T.D.A. Flowers Wired Anywhere

Ballantyne BROS. LTD.

900 Douglas Phone 4-0555

M&M

SATURDAY — SAVE UP TO $150 ON FAMOUS-NAME APPLIANCES!

"BONUS SALE" . . . Appliances

21" TELEVISION SETS

- With twin transformer!
- Quality 21-tube sets!

279.95

PLUS A 20-FT. ALL-CHANNEL AERIAL

- COMPLETELY INSTALLED
- YOUR BONUS

70.00

TOTAL REGULAR VALUE 349.95

No Down Payment! As Low As $8 Monthly!

You Save $110! PAY ONLY 239.95

21-INCH TV — SPECIAL 199.95

Sale! Table-Top Electric Ranges!

The most beautiful range on the market! Features Electricooker with up-down unit, chrome top lamp, super-size utensil drawer, independent speed broiler in top of oven, appliance outlet . . . sleek new design! 349.95

ALL-STEEL CABINET SINKS

"SHIRLEY" acid-resisting porcelain-enamelled steel sink and fine synthetic enamelled steel cabinet. Two extra large storage compartments . . . right or left-hand drainboard.

YOUR BONUS! $100

NO DOWN PAYMENT! Pay As Little As $9 Monthly

TOTAL REGULAR VALUE 449.95

YOU SAVE $150 PAY ONLY 299.95

Leaders in HARDWARE and HOME FURNISHINGS

Store Hours: 9 a.m. to 5 p.m. Wed., 9 a.m. to 1 p.m.

Phone 4-1111

APPLIANCES—MAIN FLOOR

# of interest to Women

Editor Elizabeth Forbes

They Name a June Wedding Day

June is the month chosen for the wedding of Miss Anne Gill, RN, daughter of Mr. and Mrs. J. S. Gill, 884 Esquimalt Road, and Dr. John M. Graham, BA, MD, son of Mr. and Mrs. J. W. Graham, 20 Fairway Drive, Langford. The wedding will take place on Saturday, June 4, at 3 p.m. in the Royal Jubilee Hospital Chapel. Miss Diane Parsons will be maid of honor, and Miss Mary Gill, the bride-elect's sister, the bridesmaid. Mr. James Graham, the groom-elect's brother, will act as best man. (Photo by Ken.)

Bureau Formed to Help All Women Workers, All Ages

The background that led to the forming of a Women's Bureau as a branch of the federal Department of Labor was clearly presented at a public meeting Thursday evening in the Music Room, Victoria Public Library. Speaker was Miss Marion Royce, recently named head of the bureau.

Miss Royce briefly sketched the problems confronted in forming a bureau and in making it function properly and also gave her audience a look at plans she has made for the future.

Among subjects receiving initial consideration by the Women's Bureau, she said, were the problems of married women in employment, the occupations of women and their opportunities in new fields; the earnings of women and the special problems of younger and older women workers.

"The bureau is concerned with women in every type of job," Miss Royce said, "in urban and rural areas, in industrial establishments, agriculture, business, the professions, household work and the service occupations.

"It is interested in the girl who is just starting to work, in the woman in middle life, married or single, whose skill is at its height and in the older woman worker who often faces difficult problems."

Mrs. E. E. Livesay, president of the Local Council of Women, acted as chairman; Mrs. Marguerite Laughlin, president of the Victoria Business and Professional Women's Club introduced the speaker and Miss Margaret Clay expressed the thanks of an interested audience at close of the address. A question period followed.

Arbutus Toastmistresses Name a New President

Mrs. M. Darling was elected president of Arbutus Toastmistress Club Thursday evening, at regular meeting in the Aberdeen Hotel. Other officers are Miss Florence Scovil, vice-president; Miss Muriel McKeown, secretary; Mrs. T. G. Sewell, treasurer; Mrs. J. C. Patterson, club representative. The installation ceremony will take place at the annual banquet in the Golden Slipper banquet hall on June 9.

Mrs. J. G. Patterson presided at the meeting, inspiration was read by Mrs. T. G. Sewell, Mrs. E. J. Aldred presented a timely toble topic, "Bert Thomas Swimming the Juan de Fuca Strait."

Mrs. J. R. Pipes, toastmistress, proposed a toast to "All Mothers" and commenced her program in the mystic theme by gazing into the crystal ball and introducing the speakers and their impromptu subjects, in verse—Mrs. H. E. Kerr, Mrs. C. M. Mair, Mrs. M. Darling, Miss Florence Scovil, Mrs. J. Pettersson and Miss Muriel McKeown.

Mrs. J. R. Brandon gave a lesson on "The Duties of the Officers." Mrs. G. Perry gave the vote of thanks. Critics were Mrs. M. Darling, Mrs. J. G. Patterson, Mrs. H. Robinson and Mrs. T. Ackerman; lexicologist, Miss Alice Atkins, and Mrs. A. W. Sewell acted as timer.

Miss Pat L'Amie was evaluator and awarded the Spur to Mrs. C. M. Mair and the Oscar to Mrs. G. Perry.

Club Women's News

Flag Presented—At meeting of the Women's Auxiliary to the Canadian Scottish Regiment (Princess Mary's), held in the Bay Street Armory, Lt.-Col. J. Fawcett was presented with the regimental flag. Mrs. Helen McFarlane presided and two new members, Mrs. J. Chalmers and Mrs. Mary Coles, were welcomed. Further plans were made for a regimental garden party and tea on June 18 at the Beach Drive home of the honorary colonel, Col. the Hon. R. W. Mayhew, and Mrs. Mayhew. Mrs. Joan Young was named to head the nominating committee. Following business Miss Dorothy Hopgood gave a talk on her travels in Switzerland. Refreshments were served.

OF PERSONAL INTEREST

Victoria Actress Returns to England

Miss Moyra Mulholland, who has been visiting her parents, Mr. and Mrs. F. D. Mulholland, for a few days, will leave Saturday by air, and after spending a short time in Toronto and New York, will continue by air to London, Eng., where she plans to pursue her dramatic career. Miss Mulholland recently concluded an appearance in Strindberg's "Spook Sonata" at the Frederick Wood Theatre, University of British Columbia. The Victoria actress played a principal role in the play which was directed by Mr. Peter Mannering. She has spent nearly two years acting and working in Canadian theatre after studying and working for four years in England. This week her mother entertained with a farewell party in her honor at their Beach Drive home.

Shower for Novart McCormick

A mauve and green decorated wishing well topped with a bouquet held many gifts for bride-elect, Miss Novart McCormick, at a shower given in her honor by her aunt, Mrs. H. Hennis, 315 Raynor Avenue. The bride-elect received a corsage of red roses, while her mother, Mrs. J. McCormick, and the groom-elect's mother, Mrs. F. C. Webber, received pink carnations. Among guests present to wish the guest of honor happiness were Mrs. G. McKerchar, Mrs. R. Moore, Mrs. A. Smith, Mrs. A. Holmes, Mrs. L. Clifford, Mrs. D. Hobbs, Mrs. F. Fredette, Mrs. W. Hamilton, Mrs. A. McLeman, Mrs. E. Callan, Mrs. R. Gale, Misses Barbara McCormick, Leta Astrope, Frances Fredette and Rhoda McLeman.

Dinner for Ottawa Visitor

In honor of Miss Marion Royce, head of the women's bureau of the department of labor at Ottawa, executive members of the Local Council of Women and Victoria Business and Professional Women's Club entertained at a no-host dinner Thursday evening in the Oak Bay Beach Hotel. Other honor guests were Miss Eleanor Morley, head of the women's division of the Employment Service at Vancouver; Miss Ilace Terry, head of the Victoria branch; Miss Mary Ethel Thornton and Miss Mary Loftus, both of Winnipeg. Others present were Mrs. M. Laughlin, Mrs. Ruby Masters, Miss Lily Henderson, Mrs. Cora Danby, Miss Elsie Richardson, Miss M. Trotter, Miss Marjorie Press, Mrs. Mary Collinson, Miss Ella Brett, Mrs. Bessie Smith, Miss Edith Parsell, Miss Margaret Clay, Miss Elizabeth Forbes, Mrs. Lillian Smith, Miss Minnie Beveridge, Mrs. Kate Farquharson, Dr. Henrietta Anderson and Mrs. J. M. Thomas.

Surprise for Miss Price

Miss Lorraine Wright entertained at a surprise shower in the home of her mother, Mrs. J. Wright, 3115 Quadra Street, on Wednesday, honoring Miss Shirley Price, whose marriage to Mr. Arthur Burnham takes place on June 4. On arrival, the bride-to-be received a pink carnation corsage and white carnations and blue iris corsages were presented to the mother of the bride, Mrs. C. E. Price, and to the mother of the groom, Mrs. W. A. Burnham. A large novel container decorated in the colors of the wedding party held a multitude of gifts. Refreshments were served. Those present were Mrs. C. E. Price, Mrs. W. A. Burnham, Mrs. J. Wright, Mrs. J. Patterson, Mrs. P. Simpson, Mrs. J. English, Mrs. F. Davis, Mrs. M. English, Mrs. C. English, Mrs. T. Mee, Mrs. M. Holman, Mrs. J. Cambrey, Mrs. E. Graves, Misses Mary Stewart, Carol James, Phyllis Knott and Glenice Mee.

Bride-To-Be Feted

A pink and white umbrella held miscellaneous gifts for Miss Carol Ann Fricker at a recent shower held in her honor by two friends, Miss Annlyn Florence and Miss Doreen Coles, at the Walter Avenue home of the former. Pink roses en corsage were presented to the bride-elect, while her mother, Mrs. E. H. Booth, and the groom-elect's mother, Mrs. S. Street, received pink and white carnations. A buffet supper was served to guests, who were Misses Muriel Street, Barbara Fricker, Carol Gardler, Joyce Coe, Barbara Fallas, Irene Smale, Joan Hansford, Marjorie Jones and Hazel Rodgers.

'Teapot' Holds Gifts

Miss Joy Burdge, who will be a June bride, was guest of honor at a recent shower given by Mrs. R. Turcotte and Miss Marjorie Ross, at the Inlet Avenue home of the latter. Miscellaneous gifts were concealed in a large decorated "teapot" container. Pink roses were in the corsage presented to the bride-elect, and pink carnations in her mother's, Mrs. F. W. Burdge. Among guests were Mrs. J. Franklin, Mrs. H. Rhodes, Mrs. V. Kerkin, Mrs. M. Ross, Mrs. R. Webb, Mrs. K. Ross, Misses Mary Craig, Joan Ash, Lou Pringle, Jean Cree and Marjorie Gibbs.

Presentation Made

Most Rev. James M. Hill, Bishop of Victoria, made a presentation to Mrs. A. Lagace at a recent tea, honoring her for years of work in St. Andrew's Cathedral Altar Society. The tea was held by the society, with Mrs. W. R. Martin in charge of arrangements. Guests were received by the president, Mrs. W. J. Sullivan, and Mrs. P. C. Shaw. Mrs. D. MacDonald was at the door. Spring flowers and ferns were used for the floral setting.

Assist With Presentation Ball

Mrs. T. W. Walker, Mrs. C. King, Mrs. A. McAnally, Mrs. Jack Barraclough, Mr. Logan Mayhew, Mrs. R. D. Travis and Cmdr. Hayes, RCN, left to right, are members of a committee planning a presentation ball to be held on June 24 in the new gymnasium at HMCS Naden to honor Rear-Admiral J. C. Hibbard, RCN, prior to his retirement. Also on the planning committee are Lt.-Cmdr. Gar Dixon, Mr. Ralph Mathews, Mr. Phil Lee, Mr. Cyril Wightman, Mr. J. C. Haddock, who is acting as chairman; Commodore Budge, Cdr. Gourlay, Mrs. Bunty Roberts, Mrs. George Masters, Miss Ruth McLean, Mrs. Dorothy Wrotnowski and Miss Elizabeth Forbes. Arrangements for a large number of guests from Vancouver and the mainland are being made by Mrs. Austin Taylor and Miss McLean. Proceeds from the ball will be used to continue work of the Armed Services Centre in this city.

Dr. Neatby Feature Speaker At National Council Meeting

SASKATOON (CP) — Educationist Dr. Hilda Neatby will be featured speaker at the annual meeting of the National Council of Women here May 16 to 20.

Dr. Neatby, history professor at the University of Saskatchewan, stirred up a furore in educational circles in 1953 with her book, "So Little for the Mind," a criticism of the Canadian educational system. She followed a year later with "A Temperate Dispute," a plea for education of the individual—not the masses.

She will address the council May 19, on "What Should Be Expected From Our Schools." The annual meeting will be held at the University of Saskatchewan.

Delegates will also hear Premier T. C. Douglas, only CCF premier in Canada. He will address the annual dinner May 19.

Mrs. Alen Bowman, bursar of the Alberta-Saskatchewan-Manitoba school of narcotics education of Saskatoon, will address delegates on narcotic education.

Panel discussion will include a study of working mothers and mental health. Council members will be asked to attempt the formation of women's auxiliaries to mental hospitals in their home areas. The project would serve a two-fold purpose —educating the public and relieving the isolation of patients.

Annual Hospital Tea Nets $100 at Nurses' Residence

Vivid flower arrangements of bright spring flowers were placed on tea tables in the Nurses' Residence, Jubilee Hospital, Thursday afternoon for the Florence Nightingale Chapter, IODE, annual Hospital Tea. Approximately $100 was realized. Floral arrangements were in charge of Mrs. R. S. McAree, who demonstrated floral arranging and corsage-making.

Mrs. Tom Lumsden, regent, received guests. She was assisted by Mrs. A. Nichol and Mrs. James Baker.

A low cream pottery bowl on a mirror centrepiece was filled with narcissi, red tulips and white foliage on the main tea table, where Mrs. R. L. Brain, Mrs. H. Parizeau, Mrs. Keith Dixon and Mrs. G. W. Thorpe presided. Special guests were Mrs. W. A. C. Bennett, Mrs. J. L. Gates, Mrs. Claude L. Harrison, Mrs. George Masters, Mrs. Murray Anderson, Mrs. Harold Webster, Miss F. Ferguson and Miss Mary Irving.

Mrs. V. G. Pritchard and Mrs. H. Catterall were in charge of tickets, while Mrs. T. Lumsden handled the arrangement of the table floral bouquets.

Mrs. H. Marrion and Mrs. J. Elliott handled contests, and Mrs. Ripley and Mrs. A. Moody were at the home-cooking table. Serving tea were Mrs. K. Mills, Mrs. Gornell, Mrs. M. Smith, Mrs. A. Paton, Mrs. W. Hudson, Mrs. E. Harris and 12 Jubilee Hospital nurses.

Spring Cleaning Get You Down?

Time to spring clean your living room? All-purpose Formula "B" will save you time, work and money. It's so easy to remove stains from rugs and upholstered furniture with Formula "B". Easy on your hands and on your furniture. Also for painted woodwork, tile, mrirors and windows. No hard scrubbing. A 75c jar makes up to one gallon of this wonderful cleaner. At your grocers or hardware store. Chase away your "spring cleaning blues" with Formula "B". (3.) ***

CLUB CALENDAR

Address on "Speculations of Immortality" by Mrs. Grace Hughes, at public meeting sponsored by the Theosophical Society, 904 Government Street, Sunday at 8 p.m. Mrs. Hughes is a member of Besant Lodge.

Miss Muriel Hooper, senior messenger from St. Faith's, Swan River, Man., will address a public meeting in St. John's Parish Hall, after evensong on Sunday. Colored slides will be shown to illustrate the work of the messengers.

LOBA member of the degree team and escort drill team for grand lodge to meet for practice, K of P Hall, Sunday at 1.45 p.m.

BPW Scholarship Increased to $150

Miss Margaret Clay reported on the scholarship fund at a meeting of Victoria Business and Professional Women's Club earlier this week. She explained the scope of new qualifications for applicants and urged that the scholarship be increased to $150. The suggestion was approved by the meeting.

Mrs. Marguerite Laughlin presided and four new members were endorsed, Miss Sybil Lees and Miss E. Kerr, transferring from a club in South Africa; Mrs. Lydia Arsens, MLA, and Mrs. Eva Goodman.

Following the business session, Mrs. Barbara Woodward gave an interesting talk on commercial art. Special guests included Miss Mary Ethel Thornton, national honorary president, and Miss Mary Loftus, past president of the Winnipeg club.

40% OFF REG. OPEN STOCK PRICE
SALE
LIMITED QUANTITY ONLY

The famous Plantation pattern is heavily plated and reinforced with a costly overlay of solid silver at points of wear. What's more, it carries a replacement guarantee.

"PLANTATION" PATTERN
1881 ROGERS silverplate by ONEIDA LTD silversmiths

ASTONISHING PRICES

	SALE PRICE	REG. PRICE
52-Pc. Service for 8	$39.95	$68.00
34-Pc. Service for 8	$29.95	$50.00
Anti-Tarnish Chest		$7.95

*Trade Mark of Oneida Ltd.

Why Not Use This Lovely Silver While You Pay for It?

$5.00 DOWN
$5.00 A MONTH
NO CARRYING CHARGES

ACT NOW . . .
ROSE'S LTD
JEWELERS
1317 DOUGLAS ST.

Whirl INTO SUMMER FASHIONS
With a Gay Crinoline FROM SCURRAH'S

Scurrah's lavish collection of frilly crinolines has everyone going around in stylish circles! Wear one underneath your bouffant skirt to give it the billowing charm it is meant to have. At Scurrah's you will find an endless choice in crisp cotton, nylon and taffeta. From 4.95

Scurrahs
728 YATES ST.
"Where Smart Women Prefer to Shop"

VENETIAN BLIND LAUNDRY

★ FREE pickup and delivery includes taking down and rehanging.
★ Complete repair service.

2-TAPE BLIND $1.50
3-TAPE BLIND $2.50
4-TAPE BLIND $3.00
5-TAPE BLIND $3.50

PHONE 2-6612

SPECIAL
JOIN OUR SILVER SAVINGS CLUB
And Get This Beautiful 45-Piece Set of
Community* THE FINEST SILVERPLATE

Regular $69.95
FOR ONLY $44.95
Reg. Open Stock Price $91.20
SAVE $25.00

Set Consists of:
- 1 Sugar Spoon
- 1 Butter Knife
- 3 Tablespoons
- 8 Knives
- 8 Five o'Clock Teaspoons
- 8 Teaspoons
- 8 Forks
- 8 Salad Forks

In This Smart Buffet Tuck-Away Chest
Patterns include South Seas, White Orchid, Morning Star, Lady Hamilton, Coronation, Evening Star.

HURRY AND TAKE ADVANTAGE OF THIS OFFER
40 WEEKS TO PAY!

Francis Jewellers
1210 DOUGLAS ST. F. W. FRANCIS LTD. PHONE 4-7611

DE LISO debs
brings you fashion's new treasure ...the rare opalescence of
LUMINOUS PEARL CALF

...here in spring's glowing colors for the festive side of your life...day or late-day.

Lustre Pearl Calf
Lustre Blue Calf
Lustre Pink Calf 22.95
Handbags to Match Exactly

Munday's
1203 DOUGLAS STREET

A DOCTOR EXPLAINS

What Your Pains Mean

By DR. WALTER C. ALVAREZ

Emeritus Consultant in Medicine, Mayo Clinic
And Emeritus Professor of Medicine, Mayo Foundation

This is a different sort of medical series in that Dr. Alvarez not only describes the origin and meaning of many of your pains, but he also takes you, the reader, into his office and shows you how the internist's mind works as he tries to make a diagnosis and as he handles difficult patients.

CHAPTER VIII (Continued.)

INSOMNIA

The main problem in many cases of insomnia is to use will power to keep out of the mind all thoughts that bring tension; thoughts of action in the future, worries and fears, and remembrances of conflicts or unpleasant experiences. If a sleepless man can imagine himself back in his boyhood home looking around at the old familiar scenes, and can keep himself there for a few minutes, he will usually fall asleep.

Usually an experienced insomniac can tell within a few minutes after turning out the light whether or not he has any chance of getting to sleep unaided. If he sees that he hasn't, it may be a good idea to sit up and read awhile, or perhaps he had better give up and take a sedative.

Next—Constipation. What is it and what are its causes? Will diet help prevent it? What are the best methods of treatment?

READ A DULL BOOK

For many persons the greatest help in getting to sleep is listening to someone reading an unexciting book. If this serves to keep the man from thinking about the problems of the day, he will soon be asleep.

Muscular relaxation appears to be essential to the coming of sleep, and doubtless one reason why the tired, nervous person who is struggling with decisions and worries cannot get to sleep is because energy from the active brain spreads out into the muscles and makes them tense. Instead of sinking restfully into the bed and the pillow, the man holds himself stiffly.

Some persons get help from a warm bath at bedtime. For many persons, lying quietly in the dark seems to be almost as restful as sleep. Furthermore, a man may think he is wide awake when really he is only half awake.

He who greatly fears insomnia should remember that when drowsing off and on he will have no idea how much sleep he got. Oftentimes the only way in which a man can tell that he slept at all is that he can remember a dream.

In some cases a little vacation, with its freedom from strain and care, is all that is needed to start a person to sleeping again.

A man who suffers often with insomnia should have a bed to himself so that he can roll over or stretch or scratch without disturbing his wife. If the insomnia is bad, and especially if the spouse snores, tosses about, coughs, or gets up at intervals, the patient should, for a time, have a room to himself.

A WARM DRINK

Some persons find it easier to go to sleep if they take a warm drink of some kind before retiring. Some persons find it helpful to take a bottle of beer or a glass of port or sherry, or a highball. Alcohol is often an excellent sedative and sleep-maker, especially for older persons.

Some physicians are much opposed to the use of drugs in the treatment of insomnia, and they fear that habituation will result, but since in 45 years of practice I have never seen anything that looked to me like true habituation to such drugs, I cannot get excited about the dangers of using them occasionally or even steadily for a time.

It is true that I have seen a few people who were taking more than three tablets of some drug every night, but they were half crazy, undisciplined persons to begin with, and they felt desperately in need of sleep.

Actually, I have had much more trouble getting patients to use barbiturates or similar drugs when they needed them than I have had in getting them to stop using them when I feared they might be beginning to take too much.

James Levey, Noted Violinist Dies,

TORONTO (CP)—James Levey, 68, a violinist of international reputation, died Thursday.

For several years he was concert violinist with the London string quartette and he made several world tours.

He was professor of violin at the University of Texas from 1947 until 1948, when he retired and returned to Toronto.

GREAT HUMANITARIAN — Rev. Henri Groues, better known as the Abbe Pierre, who is to tour the U.S. soon, lecturing. He devotes himself to housing the dispossessed of Paris and through his efforts a colony for homeless of 1,500 has been built in the past year with as many more under construction. (NEA photo.)

Whistling Drug Offender Silent When Appeal Fails

The B.C. Court of Appeal here today dismissed the appeal of Charles Tran from a conviction of being in the possession of narcotics in the Vancouver police jail.

The white-haired prisoner walked into the court whistling softly to plead in person for a new trial on the grounds that he was the victim of a miscarriage of justice.

The accused left the court somewhat dejected and minus the whistle on his lips.

The accused was found guilty at his trial of passing a hypodermic needle and dope to a fellow prisoner while awaiting to be escorted from the city jail to Oakalla prison on a charge of issuing false cheques.

"The drug did not belong to me," he told the court. "I don't know what the stuff looks like even. The stuff belonged to the other prisoner."

Stan said that he was so confused at his trial about the matter that he forgot to call some witnesses which would have cleared his name in the matter. He also added that he had difficulty of expressing himself at the trial.

"It seems to me you are expressing yourself very well in this court," commented Mr. Justice C. H. O'Halloran.

REHEARSED TWO MONTHS

The accused replied that he had been practising for two months his address to the Appeal Court.

When asked by the court if he had a fair trial, the accused admitted that the trial judged had given him all the opportunity to defend himelf. But he added, he still was not guilty of passing narcotics to a fellow prisoner.

Mr. Justice O'Halloran pointed out that a police officer saw him pass a parcel to a prisoner. There was no evidence to the contrary, he added.

Gosley's Smile Show Starting New RCAF Series

Jerry Gosley's Smile Show begins a new series of visits to RCAF units on the Island when they leave Patricia Bay Friday night for week-end shows at Comox and Tofino.

Victoria performers accompanying Mr. Gosley are Irene Henderson, Al. Denoni, Mary Burgess, Lorna Langley, Ron Gleaves and Carl and Lottie Hemeon.

It is hoped to give a special performance Saturday afternoon for the children of Tofino and Ucluelet.

OLD BANKERS

The Babylonians had developed a sort of banking system as early as 2000 BC.

Office Furniture
Diggon's!
Gov't at Johnson

Atom-Power Sub Sails After Minor Repairs

GROTON, Conn. (AP)—The atomic-powered submarine Nautilus left here Thursday in a second try at starting her first long shakedown cruise. She is scheduled to arrive at Puerto Rico on Sunday, and then head for the Virgin Islands. The Nautilus returned to her berth here Wednesday after a steam pipe burst when the sub was off Block Island, R.I.

69-Yr. B.C. Tax Record Ended by Death

VANCOUVER (CP) — Mrs. Catherine Fitzpatrick, Vancouver's oldest taxpayer, died Wednesday. She was 92 and had paid taxes here for 69 years. She arrived in Vancouver on Sept. 3, 1886.

DYSPEPSIA?
Next time your stomach feels sour or distressed—take a *Digestif Rennie Tablet*. See how RENNIES help you feel better fast. Just let a pleasant-tasting RENNIE dissolve slowly in your mouth—their soothing antacid ingredients bring fast help. Try RENNIES. 25c at Druggists. 4
REACH FOR A RENNIE

WOOD — SPECIAL — WOOD
No. 1 Fir Wood, stove lengths, very easy to split Good for kitchen, furnace, heater and all-around use Ready to burn Best wood in town.
2½ CORDS $10.00
O.K. FUEL
Come and see this wood in our yard and office
760 TOPAZ AVENUE IMMEDIATE DELIVERY PHONE 4-2452

TRADE UP NOW!
We'll pay top allowance for your 1949, '50, '51 or '52 model on one of our low-mileage, carefully-driven and well kept
1954
CHEV
SEDANS - COUPES
TWO-DOORS
See our display . . . the finest family cars and businessman's buy! All carefully-driven since new, serviced by Wilson's and priced now FROM AS LOW AS
$1845
REMEMBER!
$100
DEPRECIATION PLAN
Means that if you buy one of these 1954 Chevrolets now, we will charge only $100 depreciation when you trade it in on a 1955 Chevrolet!
1955
CHEVS too!
Here's your chance to buy the latest and finest CHEVROLET of all! Company owned, guaranteed low mileage and offered at
BIG DISCOUNTS
No Monthly Payments 'til the end of June
INTEGRITY — EXPERIENCE
Wilson MOTORS LTD.
LEADERSHIP — SERVICE
Victoria's Busiest Dealer
Yates at Quadra 3-1108

"TODAY we saw the new 1955 models!
Our new refrigerator MUST BE A FRIGIDAIRE"
We want this new exciting way to store food
We want the big Zero-Zone Food Freezers. The roll-out refrigerator . . . the pantry convenience of the storage door. And . . .
We want Frigidaire's glamorous new color styling
Sleek, simple — the kind of beauty that *lasts*.
We want Frigidaire's safe, dependable Meter-Miser refrigeration . . .
the world's simplest refrigerating mechanism — has only two moving parts.

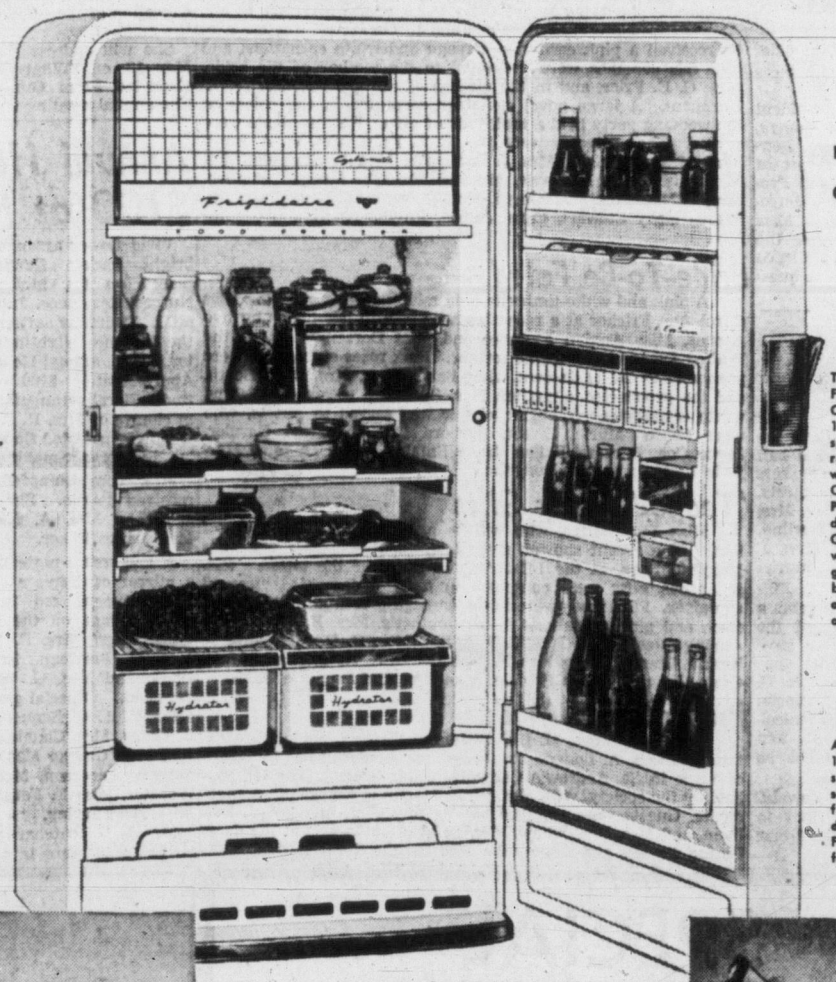

(at left)
The NEW Frigidaire Imperial Cycla-matic 103
10.3 cu. ft. capacity
(above right)
Frigidaire Imperial Cold-Pantry
The sensational New Frigidaire Imperial Cold-Pantry gives you 11.5 cu. ft. of storage space. A wonderful roll-out refrigerator with NEW Flowing-Cold on TOP! NEW Picture-Window Hydrator on the door. Giant Food Freezer with rolling shelf and glide out storage basket . . . plus all the other exclusive Frigidaire Imperial features.
(below right)
Frigidaire Imperial 112
A 2-door model with 11.2-cu. ft. storage space. Gives you a sealed-off separate food freezer with door storage in both Food Freezer and Refrigerator.

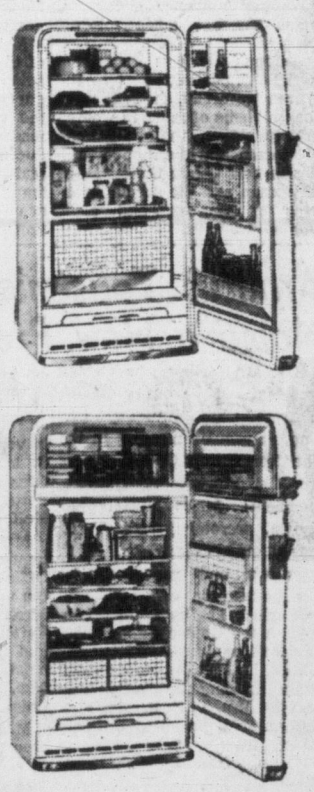

ZERO-ZONE FOOD FREEZERS
Big enough to store a week's supply of frozen food. Complete with Quickube Ice Trays; Frozen Juice Can Storage.

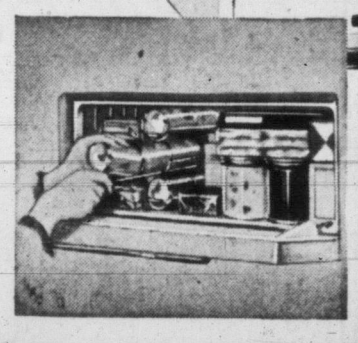

Exclusive
CYCLA-MATIC Defrosting
in the Frigidaire Imperial models defrosts automatically before frost can build up. Frigidaire Cycla-matic defrosting is automatic defrosting at its finest.

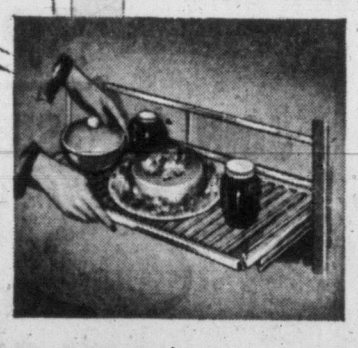

ROLL-TO-YOU SHELVES
give you complete finger-tip food storage. Full width, full depth, glide-out, golden aluminum shelves. Yours to enjoy on the new Frigidaire Imperial Cycla-matic refrigerators.
see the big SPRING SHOWING now going on at your Frigidaire dealer's
FRIGIDAIRE
The Refrigerators that are built and backed by General Motors
TODAY — AS FOR 30 YEARS FRIGIDAIRE IS YOUR QUALITY BUY— YOUR VALUE CHOICE FOR LASTING SATISFACTION

Woodward Stores (Victoria) LTD. 852 Douglas St. Phone 2-7231
B.C. Hardware 724 Fort Street Phone 4-1021
Burnside Hardware 100 Burnside Rd. W. Phone 3-2313
Steick's ESQUIMALT HARDWARE 1237 Esquimalt Road Phone 3-1722
Murphy Electric 715 View Street Phone 4-1713
Victoria Tire 610 Herald Street Phone 2-8184
Steick's HILLSIDE HARDWARE 2660 Quadra Street Phone 2-5231
W. R. Menzies 911 Fort Street Phone 3-1112
Mais Electric 1821 Cook Street Phone 2-4131
Coast Hardware 639 Johnson Street Phone 3-2213
Butler Bros. Supplies Ltd. 3516 Quadra Street Phone 3-6911
Glen Valley Hardware Sooke Rd., Glen Lake P.O. Phone 8-3541
McLennan, McFeely & Prior Ltd. 1400 Government Street Phone 4-1111

It Pays To Buy Nationally Advertised Products

. . Fish tonight?
Whether you like your fish baked, fried or smoked —a bottle of chilled Manor St. Davids white wine served with it will make that fish dish delicious! And too, this is your ideal "entertaining" wine—serve it any time!
Manor St. Davids wines are now available in all B. C. Liquor Control Board stores.
Bright's Wines
This advertisement is not published or displayed by the Liquor Control Board or by the Government of British Columbia.

New Emily Carr Book To Be Published Soon

Taken From Artist's Diaries, Journals; Publication Expected Within One Year

A new book on artist Emily Carr is now in preparation from her diaries and journals and should be published within a year, Dr. Ira Dilworth, former Victoria High school principal and now with the CBC, told the Victoria section of the B.C. Historical Association Thursday night.

Dr. Dilworth, editor of most of her books, had been willed her personal papers when she died in 1945. He unveiled a plaque Wednesday at the Emily Carr home on Government Street.

Many people had helped Emily Carr, he said, including Lawren Harris of the "Group of Seven," James Bay neighbor W. A. Newcombe, Miss Margaret Clay, Mrs. J. H. Hamilton (Madge Wolfenden), Miss Flora Hamilton Burns, Miss Ruth Humphrey and others.

Dr. Dilworth read from several unpublished journals and diaries, which Miss Carr had written without any idea they were going to be published.

Some of the excerpts were delightful, such as when she wrote: "I don't want to trickle out. I want to pour until the last pail is empty, the last going out in a gush, not in drops."

Dr. Dilworth called her "this extraordinary woman, whose character was as great a mystery, as great a miracle, as her work—who achieved something for this part of Canada which is imperishable."

She did something for the sea, pines and woods of the west what Wordsworth did for the daffodils of England's lake district, he said, and her fame will live like his.

Varnish Fumes Blamed For Impairment Charge

M. A. Kent was remanded one week in Saanich police court Thursday for judgment on a charge of impaired driving.

Kent was charged April 8. It's alleged the offense took place near Patricia's Bay Highway and Royal Oak Avenue.

Two police officers and a bus driver testified the accused was weaving across the road and several cars were traveling behind at low speed.

Defense counsel George Gregery said it was admitted Kent was impaired. He claimed, however, it was caused by a combination of alcohol and inhalation of fumes from varsol and varnish.

Kent testified he'd been varnishing inside a pilot house on his boat at Canoe Cove when he took in the fumes.

Dr. E. L. McNiven said he examined the accused and concluded he was not capable of driving a car in a safe manner

WINDOW-LESS MAYOR BLAMES 'UNDERWORLD'

MONTREAL (BUP) — A brick shattered the picture window in the front of Mayor Jean Drapeau's Rosemont home early today.

The 38-year-old reform mayor, who was elected in a landslide vote last fall, blamed "embittered underworld elements" for the attack. No one was hurt.

RCN Captains Receive U.S. Medals

LONDON (Reuters) — Winthrop Aldrich, United States ambassador, Thursday presented American military awards to Canadian, British and Australian naval officers for distinguished service in Korea.

Two Canadians received the legion of merit.

Commodore Jeffry V. Brock of Winnipeg won the award for "exceptionally meritorious conduct" as commanding officer of the Canadian destroyer Cayuga while serving with the United Nations blocade and escort force during operations in Korean waters from August, 1950, to March, 1951.

Capt. James Plomer of Winnipeg and Saint John, N.B., was honored for his service as captain of the Cayuga from July, 1951, to May, 1952.

Tear Gas Quells Teen-Age Prisoners

MINEOLA, N.Y. (AP)—Tear gas bombs dispelled a riot in Nassau county jail Wednesday as a group of 'teen-age prisoners ripped up their cell block in a demand for more privileges. Warden Edward O'Hara said about 18 boys suddenly started to smash furniture and windows, rip up mattresses, books and magazines, and shout. The gas ended the rioting.

ROUX
COLOUR SHAMPOO

Now you can easily shampoo new colour into your hair or highlight your present drab shade with ROUX Colour Shampoo. Grey streaks disappear . . . ROUX Colour Shampoo lasts and lasts. Ask at your beauty salon, drug or department store.

$1.75

ROUX Colour Shampoo

'55 PLYMOUTH
4-DOOR SEDAN
$2386
ONLY AT
OLSON MOTORS

GOING ON A HOLIDAY?

GO ROUND IN THE BEST CIRCLES
IN NEW 3R BRA

Go *young* with a smooth-contoured bosom line—made possible by 3R's ingenious circular stitching—firm yet flexible! Because of this special stitching your 3R Bra clings as it s-t-r-e-t-c-h-e-s ...fits you perfectly with every move you make! Ask for it by name. *Also in longline style.*

GO GOTHIC

GO SLIM, TRIM AND AT EASE
IN Sarong

Go in perfect ease in the girdle that walks and never rides up! Exclusive criss-cross front lets you walk, sit, bend, dance or run. Your tummy's in, your hips are slim, through the magic of Sarong!

* by GOTHIC Cordtex
PAT. NO. 400.707

DOMINION CORSET CO. LTD.

* Trade Marks Reg'd.

THE ANSWER TO A MORE BEAUTIFUL FIGURE!

DOWN!
DOWN!
DOWN!
DOWN!
DOWN!
GO
TV
PRICES
AT
DOUGLAS TV
CROSLEY
21" Super V CONSOLE
COMPLETELY INSTALLED
WITH ALL-CHANNEL FOLDED-V ANTENNA
FOR ONLY
299.95
PAY ONLY $31.49 DOWN!

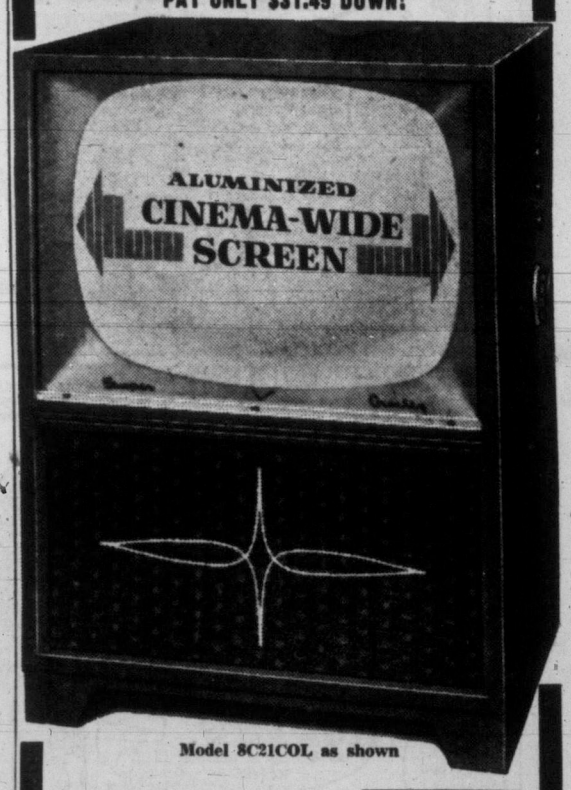

Model 8C21COL as shown

Check These Features:
- 21" Aluminized picture tube
- Super cascode tuner
- Removable picture window
- Automatic gain control
- Choice of finishes: blonde or walnut

Installation Includes: All-Channel Folded-V Antenna on a 20-ft. mast.

Douglas TV & APPLIANCES LTD.
2901 DOUGLAS AT BURNSIDE — 2-9101

Self-Cleaning Too!

Keeps dazzling white because it washes itself with each rain! Stays brighter . . . protects longer . . . resists all weather . . . actually is more economical! Comes in countless FADEPROOF colors too!

SHINGOLEEN beautifies and protects side-wall shakes, shingles.
BAPCO PORCH PAINT protects porch floors and steps.

for Lasting Newness... Protect with BAPCO 100%
Perfect Results Guaranteed by

Get it from Your Nearest BAPCO Paint Dealer Today

Builders' Sash & Door Ltd. — 350 Garbally Road — 2-3171
Fairfield Hardware — 337 Cook Street — 3-0035
Gorge Hardware — 2900 Tillicum Road — 4-5411
Oak Bay Hardware Co. — 2213 Oak Bay Ave. — 4-6021
Paint Supply Co. Ltd. — 719 Yates Street — 2-3114
Shawnigan Lumber Yards Limited — 2000 Government St.—2-7261
Stelck's Hardware (Esquimalt Store) — 1237 Esquimalt Road—3-1722
Stelck's Hardware (Hillside Store) — 2660 Quadra St. — 2-5231
SPENCER'S STORES LTD. — 4 Stores—Govt. and Douglas Sts.

IT PAYS TO BUY NATIONALLY ADVERTISED PRODUCTS

DICK TRACY

NANCY

BUZ SAWYER

DOTTY

MARK TRAIL

BUGS BUNNY

ALLEY OOP

ORPHAN ANNIE

KING AROO

LONG SAM

OUT OUR WAY

BOARDING HOUSE

MARTHA WAYNE

AROUND HOME

PENNY

HOME GARDEN

By HILDA BEASTALL

Neglected Montbretia Will Reward Attention

A well loved plant of the early fall garden is Montbretia, too often neglected and left to its own devices.

If your planting has been producing but a few of the tall wiry stems with the orange crocus-like blossoms, it is a sure sign that digging and dividing is needed.

Hilda

Belonging to the iris family, as does the crocus, the roots resemble small crocus corms. Even though the narrow green leaves are already showing, it is better to divide now than to leave the mass for another year. There may not be many flowers for your labor this year. The results will be in more and finer blooms next year.

Montbretia is a native of South Africa and is listed botanically as Crocosmia crocosmaeflora, which shows its close affinity to the crocus. There are a few varieties, mostly along the yellow shades.

The Dutch catalogs list as a separate genus, Trifonia, which in some encyclopedias is given as a synonym for Crocosmia. So far, I have been unable to straighten this out to my own satisfaction. However, these tritonia are not so hardy as montbretia, but have a wider range of color shades. Planted in May, and dug in late fall and stored, they make a delightful addition to the fall garden.

The corms are no larger than crocus corms, yet they produce spikes of bloom which last individually for two weeks. As many as eight blooms are on a spike, and for small flower arrangements they will find a wide appeal.

In sheltered gardens these little corms may be left in the ground over winter, but like the more common montbretia, they should be dug and separated after three years of flowering. They are worth it."

Gaglardi to Meet Gulf Islanders To Talk Economy

Highways Minister P. A. Gaglardi next week will attend a public meeting on Galiano Island to discuss the dwindling economy of the islands which hinges on transportation.

The announcement was made today by Lieut.-Col. M. F. Hilliary of Galiano, vice-president of the Gulf Islands Navigation Co. which now operates the Lady Rose.

The meeting will be the first time representatives from all the islands will have met with the government for an "on the spot" hearing on transportation.

"The islands could be a little gold mine if the loose ends of transportation are tied up," said Col. Hilliary.

The meeting will be held in Galiano Hall Tuesday, May 17 at 2.30 p.m., under auspices of the Gulf Islands Improvement Bureau.

ACROSS
1 —— of Bethlehem
8 Nephew of Abraham
8 Slayer of Abel
12 Iroquoian Indian
13 Age
14 Singing voice
15 Scatters, as hay
16 Pewter coin of Thailand
17 Require
18 Perched
20 Antiquated
21 Abstract being
22 Vegetable
23 Dwelling
26 Flags
30 Pendent
31 Greek letters
32 Rot flax by exposure
33 Before
34 Bucket
35 Miss West
36 Opinion
38 Book of ——s
40 Scottish sheepfold
41 Wager
42 Fortification
45 Expunger
49 Distinct part
50 From —— to Beersheba
52 Narrow way
53 Row
54 Poem
55 Musical instrument
56 River in Germany
57 "Cast thy ——s into the sea"
58 Winter vehicle

DOWN
1 Hardens
2 Large plant
3 Opera by Verdi
4 "On the seventh day He ——"
5 Conducts
6 Worthless table scrap
7 Make lace
8 Israelites' Land of Promise
9 Malt drinks
10 Followers
11 Complication
19 Compass point
20 Writing implements
22 Apostle to the Gentiles
23 Fish sauce
24 Colombian Indian
25 Unclosed
26 Lure
27 Girl's name
28 Genuine
29 Plant part
31 Narrow fillet
34 Hammer head
37 Volcano's mouth
38 Through
39 Stable compartments
41 Exorcist
42 Govern
43 Geraint's wife
44 Eat
46 First king of Israel
47 Grafted (her.)
48 Bamboolike grass
50 Put on
51 Fruit drink

Answer to Previous Puzzle

BEET BOLT COG
OLLA AGEE OVA
MILLIARDS MAR
BASED EATABLE
SEAS SPA
APE APSE ATOP
RELATE LOCALE
OPENER SCENES
WOVE SUIT TOT
ALI PEAR
DETESTS NOTES
ADO TREATMENT
TAR LETS ALOE
EMS ESSE NEST

New Director Appointed for Tech Education

J. S. White, director of night schools and supervisor of vocational and technical education for the Greater Vitcoria School Board, today was appointed director of technical and vocational education for the provincial government.

His appointment was announced by Education Minister Ray Williston.

Mr. White succeeds H. A. Jones, who will retire in June after 18 years with the education department. Mr. Jones held the job of technical and vocational director for the past nine years.

Mr. White is a graduate of Vancouver Technical School, taught industrial arts in high schools at Victoria, Powell River, Lytton and Kelowna and for 10 successive years taught the industrial arts instructors at the Summer School of Education.

He joined Victoria High School in 1936 as a technical teacher.

MOSTLY STINGERS

About 1,500 species of bees have been classified over the years.

MARINE IVORY

The male narwhale, similar to the porpoise, has a spiral horn of pure ivory from six to 10 feet long.

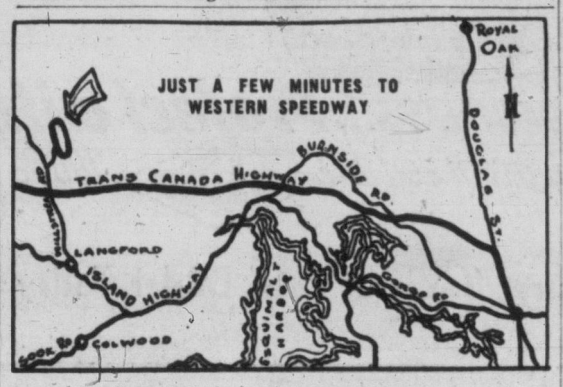

STOCK CARS
SATURDAY—
TIME TRIALS, 7.30
VICTORIA vs. NANAIMO
Admission: $1.25 Children, 50¢ Under 10, FREE
MILLSTREAM ROAD—NEAR LANGFORD
Western Speedway

The delicious flavour helps you feel your best.. look your best!

Enjoy chewing Wrigley's Spearmint every day!

U.S. Hard Bargainers McNaughton Warns

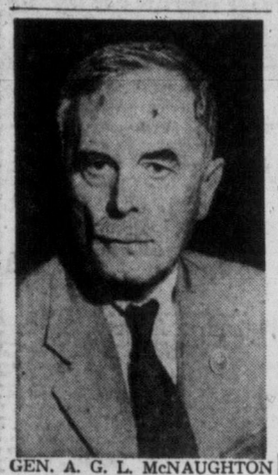

GEN. A. G. L. McNAUGHTON

Americans Use Boundary To Suit Own Water Arguments

OTTAWA (CP)—The United States, says Gen. A. G. L. McNaughton, wants access to Canada's water resources but is willing to make no compensation in return.

The chairman of the Canadian section of the International Joint Commission told the Commons committee on external affairs Thursday that if the "friends south of the border" had their way:

"We wouldn't be even in the humble position of hewers of wood and haulers of water. We would be relegated merely to the inactive role of storers of water."

The committee was discussing proposed federal legislation that would require even provincial government's to obtain federal licenses before they could dam such international rivers.

Already approved in principle by Parliament, the bill is designed to head off a proposed deal between the British Columbia government and the Kaiser corporation of the United States.

British Columbia wants to allow Kaiser to dam the Lower Arrow lakes—a widening of the Columbia River—and channel the water to Bonneville, Wash., for generation into power, 20 per cent of which B.C. would receive free for 50 years.

Through Attorney-General Robert Bonner, B.C. told the committee two weeks ago that Parliament's legislation threatens to invade provincial rights, would invalidate existing provincial legislation and in effect nationalize B.C.'s resources.

Want Our Water for Nothing

Gen. McNaughton Thursday returned to the support of his engineers' over-all plan for Columbia River development, involving:

1. A vast power-dam project at Mica Creek.

2. A dam at Murphy Creek, below the projected Kaiser Dam, combining the storage possibilities but adding a power-development potential.

3. Diversion of Columbia River water into the Fraser River, utilizing the enhanced drop for power generation.

Canada, he said, already is committed to making available to the U.S. 18,000,000 acre-feet of water storage, compensation for which has still to be negotiated. B.C. says the 3,000,000 acre-feet Kaiser would get is deductible from this. Gen. McNaughton said it "emphatically isn't."

The U.S., he said, has no alternative but to negotiate with Canada for water. Available sources in the U.S. have been harnessed to capacity.

A brochure, issued in Seattle this week by the Puget Sound power project, showed five companies in the area used 1,000,000 kilowatt-hours last year. By 1974 they would need 5,250,000 kilowatt-hours. They now have 10,000,000-acre feet of water storage. By 1974 they would need 21,000,000.

The brochure Gen. McNaughton quoted said discussion "are under way between the U.S. and Canada which we hope will lead to construction of a dam at Mica Creek"—where Canada has her own designs. It also suggested most of the financing would be by the U.S. government.

IJC Plan Given in Detail

Discussions with U.S. authorities and debates in the International Joint Commission, he said, have convinced him "the U.S. is prepared to take our water and give us nothing for it."

With one project they had suggested it "didn't take us long to find out that there was no boundary when it came to benefits going to people downstream (the U.S.), but there definitely was a boundary when it came to the people living in Canada."

Since Canada was under no obligations to allow its waters to go, downstream benefits from the flow would have to be divided equitably, or remain in Canada.

Canada was following no dog-in-the-manger attitude.

"A fair bargain is one that confers equitable benefits to both parties. The values that we actually give should be recognized."

But the value of stored water cannot be set "until we get these gentlemen from the U.S. across the table from us and do some pretty shrewd bargaining."

In negotiating with Kaiser and Bonneville, he said, B.C. had not dealt with the responsible authorities — the federal power commission and the U.S. representatives on the joint commission.

Peron Kills RC Church Tax Benefits

BUENOS AIRES, Argentina (UP)—A bill to strip the Roman Catholic Church in Argentina of all tax exemptions was introduced in the all-Peronista Senate Thursday. Passage was taken for granted.

The measure, sponsored by all 31 Peronist senators, would repeal a law granting exemption from real estate and other taxes of all church property. It would subject all Catholic churches, convents, schools and other holdings to normal taxation.

The Senate Wednesday voted to abolish all Catholic religious instructions in Argentine public schools. That bill is expected to be shortly approved by the Peronist-dominated chamber of deputies.

Repeated references to the "church problem" were made during a heated session of the lower house during debate on the resignation of Peronista deputy Roberto A. Carrena. The chamber refused to accept Carrena's resignation and voted to expel him.

R. V. Mielen Heads Radio Technicians

The Victoria and Island chapter of the Radio Electronics Technicians' Association has elected R. V. Mielen president and N. H. E. Tovey vice-president.

Other officers named were S. B. Spencer, secretary; P. R. Currie, treasurer, and W. M. Walker, recording secretary.

Organization aim is to provide better understanding between technician and customer.

Conant Becomes U.S. Envoy to W. Germany

BONN (AP)—Dr. James B. Conant was sworn in Thursday as first U.S. ambassador to sovereign West Germany. He was formerly high commissioner. His status changed when the occupation ended last week.

'55 PLYMOUTH
4-DOOR SEDAN
$2386
ONLY AT
OLSON MOTORS

IJC Chief Challenges B.C. Data On Effects of River Diversion

OTTAWA (BUP)—A house committee studying the federal government's controversial rivers bill has been put in "an impossible position" by conflicting evidence from British Columbia and federal officials, two opposition members charged on Thursday night.

Social Credit leader Solon Low and Maj.-Gen. G. R. Pearkes (PC, Esquimalt-Saanich) said the External Affairs committee could reach no decision on the bill to license all improvements on rivers flowing in both Canada and the United States. They blamed widely divergent evidence from Gen. A. G. L. McNaughton, Canadian chairman of the International Joint Commission, and representatives of the province.

Low said there obviously was "very serious disagreement" between top provincial and federal engineers.

"It is a very unsatisfactory situation in which the committee has to decide between seriously conflicting evidence" and under the circumstances it couldn't reach a decision "in 10 years," he said.

Pearkes said the committee "is in an impossible position."

Low asked McNaughton if he agreed with testimony by British Columbia's comptroller of water rights, A. F. Paget, that great flooding and relocation of railway lines and other institutions would result from diversion of Columbia and Kootenay River waters into the Fraser system.

"From good, sound engineering priciples, no," McNaughton said. He said Paget's evidence on a profile map was drawn "20 feet higher than is necessary."

Low asked if any better protection than that provided by the Kaiser dam for water resources could be found, considering the province's contention that greater storage value would benefit from it.

"The whole premise is wrong," McNaughton said, "and I'm not prepared to give an answer to any alternative question when the premise is wrong."

BUY the BEST

EVERYONE ENJOYS
PRINCETON
ROYAL EXPORT & HIGH LIFE BEER

PRINCETON BREWING COMPANY LTD.

PB-5-54

This advertisement is not published or displayed by the Liquor Control Board or by the Government of British Columbia.

HUMBER'S
★ WAREHOUSE ★
SPECIALS

HIDABEDS
$169
—Double Duty Covers
—Full Spring mattress
—A Bed by Night
—A Chesterfield by Day
Retail Store Price $219.00
WAREHOUSE PRICE
• EASY TERMS

5-PIECE WROUGHT IRON DINETTE SUITES
—30x48" Table
—Extra Leaf
—Arborite Table Tops
—Laminated Plastic Chair Covers
—Exactly as illustrated
$89
Retail Store Price $129.00
WAREHOUSE PRICE
• FREE DELIVERY

100% DUNLOP PILLOFOAM MATTRESSES

Retail Store Price, 74.50
$49.50
Warehouse, 3'3" size, 4'6" size, $59.50

WESTINGHOUSE
Completely Automatic
LAUNDROMATS

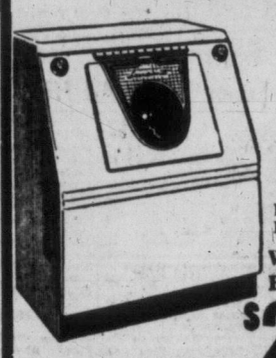

Retail Store Price, 374.00
Warehouse Price
$288

HUMBER'S
One Block Down View From Eaton's China Dept. — Towards the Water

MONEY?
You're always welcome
at NIAGARA

Thousands of Canadians have borrowed at Niagara Finance offices from coast to coast—and a loan of up to $1500 or more may be yours quickly and privately. There are loan plans to meet almost every budget requirement and loans to $1500 are life-insured at no extra cost to you. Rates on many Niagara loans are lower, too.

Payments can be fitted to individual pay periods and on loans above $500 you can have up to 24 months to repay. Come in and see us anytime.

"Here are just a few of our many loan plans"

YOU GET	MONTHLY PAYMENTS			
	12	15	20	24
$400	$ 37.82	$31.13		
750	70.35	57.85	$45.15	$38.95
872.60*				45.00*
1250	116.45	95.55	74.30	63.60

*One of our many even-dollar payment plans

NIAGARA LOANS
BRANCHES FROM COAST-TO-COAST
630 FORT ST. — 4-9365
BRANCHES IN VANCOUVER

Children love the fresh SUNSHINE flavor of
AYLMER
Tomato Catsup

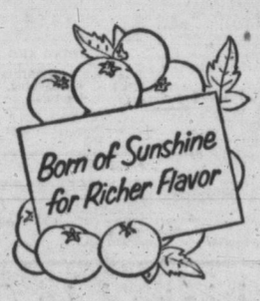

"Set a hamburger and French Fries before a youngster, bring on Aylmer Catsup, and watch him dig in!" says Mr. Sunshine, the Aylmer Hired Man. "Children love the *sunshine* flavor I put into Aylmer prize-quality tomatoes all through the summer. Then, within a few hours of picking, Aylmer captures all their goodness and delicious flavor for you to enjoy. So try Aylmer Catsup for *sunshine* flavor."

C54-2

FASTER RESULTS
LOWER COSTS

TELEPHONE 2-3131

TIMES WANT ADS
SERVE YOU BETTER

Published every afternoon except Sunday by Times Publishers Ltd., 2631 Douglas Street, Victoria, B.C.

Subscription rates: Daily by carrier, city (Greater Victoria), $1.50 per month. Daily by carrier (suburban and all other), $1.25 per month. Single copy sales price, 7 cents daily; 10 cents Saturday. Mail rates: Wherever carrier service is maintained in suburban and all other, $1.25 per month. Canada, Great Britain, Yukon Territory, one year $13.00; six months $7.00; three months $3.50; less than three months $1.25 per month. Saturday: (Week-End Edition), one year $5.00; United States $1.25 per month. Other foreign countries, $2.00 per month.

Authorized as second-class mail, Post Office Department, Ottawa.

CLASSIFIED RATES

14c per line per day, 38c per line per three days, 73½c per line for six days, $3.12 per line for the month (26 days). Above rates apply to consecutive insertion. Minimum advertisement, two lines only. Contract rates on application.

Marriages, In Memoriam Notices, Cards of Thanks not exceeding 12 lines, $1.50 per insertion. Each additional line 14c daily.

Deaths, Funeral Notices not exceeding 12 lines, $1.50 first insertion and $1.00 subsequent insertions. Each additional line 14c daily.

In the event of an error occurring the liability of the Victoria Daily Times shall not exceed the charge for the space actually occupied by the item in question.

TERMS OF PUBLICATION

The Victoria Press Ltd. shall not be liable for non-insertion of any advertisement beyond the amount paid for such advertisement.

All claims of error in publication shall be made within 12 hours thereafter and if not so made shall not be considered. No claim will be allowed for more than one incorrect insertion nor for errors not affecting the value of the advertisement.

All advertising copy will be subject to the approval of Victoria Press Ltd., who reserve the right in its sole discretion to classify, reject or insert copy furnished.

Eastern Canada representative, W. H. Austin & Co., 18 Toronto Street, Toronto, Ont.

United States representative, Cresmer & Woodward, Canadian Division.

Replies to private box numbers may only be obtained from the downtown office of Victoria Press Ltd. at 1215 Broad Street.

VITAL STATISTICS

1 BIRTHS

RENNIE—Born to Mr. and Mrs. Terry Rennie (nee Beryl Hancock), 1930 N.E. 101st Avenue, Portland, Oregon, on Sunday, May 8, 1955, a son, 7 lbs. 8 ozs.

LOPEZ—Born to Mr. and Mrs. J. M. Lopez, Craigflower P.O., Victoria, B.C., at St. Joseph's Hospital, on May 10, 1955, at 3.22 p.m., a baby boy, Michael Lawrence.

PUGH—Born to Mr. and Mrs. Alan P. Pugh, Wallace Drive, Brentwood, B.C., at the Royal Jubilee Hospital on May 12, 1955, a daughter.

STAPLETON—A daughter, born to Shirlie and Bill Stapleton, on May 8, at the Royal Jubilee Hospital. Her name is Lois Joy and her weight, 6 lbs. 8 ozs. Thanks to Dr. Paul and staff.

TOBY—Born to Mr. and Mrs. Ken Toby (nee Gloria Murray), 1062 Dunsmuir Road, Victoria, at the Royal Jubilee Hospital on May 10, 1955, a daughter, Patricia Kathleen, 7 lbs. 7 ozs. Thanks to Dr. L. E. Horne and staff.

4 DEATHS

ANTHONY—On May 8, 1955, in Victoria, B.C., William James Anthony, aged 74, of Royal Oak, B.C.; born in England and a resident of Victoria for seven years. Survived by his wife, Edith C. Anthony, at present in Simcoe, Ont.
The remains resting in Hayward's Chapel and will be forwarded Friday, April 13, to Simcoe, Ont., for burial and interment.

BRADLEY—On May 10, 1955, in Victoria, B.C., Florence Amy Bradley, in her 75th year, of 936 Rockland Avenue, widow of Ernest W. Bradley; born Christchurch, N.Z., and a resident of Victoria since 1888. She leaves a son, Arthur W. Bradley, and a sister, Mrs. Z. I. Fawcett, both of Victoria; a brother, Alfred Carter of Jedda, Arabia; a grandson, great-granddaughter, also several nieces and nephews.
Funeral service held in Hayward's Chapel on Thursday, May 12, at 1.30 p.m., Rev. Canon O. L. Jull officiating, followed by cremation.

GREGG—In Victoria, on May 10, 1955, Brian Douglas Gregg, aged nine years, beloved son of Mrs. Jean Gregg, of 2360 Cranmore Road. Besides his mother he is survived by his maternal grandparents, Mr. and Mrs. J. J. Hill of 2360 Cranmore Road.
Funeral services from McCall Bros.' Floral Funeral Chapel on Saturday, May 14, at 3 p.m., Rev. E. M. Smiley officiating. Interment in Royal Oak Burial Park.

CLARK—At the residence of his daughter, 2955 Rutland Road, on May 11, 1955, Mr. William Ernest Clark, aged 69 years; born at Westport, Ontario, and had been visiting in Victoria for the past three weeks, late residence, 10308 121st Street, Edmonton, Alta. He leaves his wife, Margaret; two daughters, Mrs. T. B. McLean, 2955 Rutland Road, and Mrs. Tait Scott of Hespeler, Ont.; his son, John W. Clark of Edmonton, Alta., and eight grandchildren.
Funeral services will be held at the Foster & McGarvey, Ltd. Funeral Chapel, Edmonton, Alberta. Arrangements with the Sands Mortuary Limited, Directors of Funeral Service.

THOMSON—In Victoria at the residence, 3138 Fifth Street, on May 11, 1955, Lena May Thomson, aged 65 years; born in Portage la Prairie, Manitoba, and a resident of Victoria for the past nine years. She leaves her husband, Smith Thomson, at the residence.
Funeral services will be held in McCall Bros. Floral Funeral Chapel on Saturday, May 14, at 10.30 a.m., Rev. William Allan officiating. Interment in Royal Oak Burial Park.

4 DEATHS

DEIGHTON—There passed away suddenly at the residence, 1006 North Park Street, on May 11, 1955, Mrs. Mary Elizabeth Deighton, aged 75 years; born in England, and a resident of Victoria for the past 41 years. She leaves two sons, Charles and John, of Victoria; two daughters, Mrs. Thomas (Lois) Lofting, and Mrs. Donald (Phyllis) Snobelen, of Victoria; 13 grandchildren; her brother, Alfred Woodward, in England; and three sisters, Miss Nancy Woodward of Vancouver, B.C.; Mrs. Arnold Heath of Wayne, Mich., and Mrs. H. Jones in England; also nieces and nephews.
Funeral services under the auspices of the Christadelphians will be held at the Sands Mortuary Limited "Memorial Chapel of Chimes," on Saturday, May 14, 1955, at 3 p.m. Interment in the Colwood Burial Park.

GABUTT—On May 10, 1955, at Ganges, B.C., John Gabutt, aged 79, of Ganges, B.C.
Funeral in St. George's Church, Ganges, on Friday, May 13, at 1.30 p.m., Ven. Archdeacon G. H. Holms officiating. Interment, Union Cemetery. Haywards' in charge.

HALIKOWSKI—Suddenly in Victoria, B.C., on May 12, 1955, Baby Joseph Paul Halikowski, aged 3½ months, beloved son of Mr. and Mrs. Gerald Halikowski, of 657 Pine Street. He leaves, besides his loving parents, his grandparents, Mr. and Mrs. George Whalen, of Halifax, N.S., and Mr. and Mrs. W. Halikowski, of Vancouver, B.C.; also aunts and uncles.
Funeral services will be held at the Sands Mortuary Limited, "Memorial Chapel of Chimes," on Saturday, May 14, 1955, at 1 p.m., Padre George Soutar officiating. Interment in the Royal Oak Burial Park. (Halifax papers please copy.)

KIRKPATRICK—At the Rest Haven Hospital and Sanitarium, Sidney, B.C., on May 11, 1955, Jenny Minard, beloved wife of Jacob Alfred Kirkpatrick, of 942 Third Street, Sidney, B.C.; aged 80 years; born at Maitland, N.S., and a resident of Sidney, B.C., for the past 26 years. Besides her loving husband she leaves her brother, Edward Lynch, of Victoria, and two sisters, Miss Bessie Lynch, of Victoria, and Miss May Lynch, of Winnipeg, Man.
Funeral services will be held at the Sands' Funeral Chapel, Sidney, B.C., on Saturday, May 14, 1955, at 2 p.m., Rev. William Buckingham officiating. Cremation at the Royal Oak Crematorium.

ROBERTS—At the residence, 3177 Earl Grey Street, on May 11, 1955, Mrs. Isabella Roberts, aged 75 years; born in Scotland, and a resident of Victoria for the past 15 years. She leaves five sons, James of Barr Head, Alta.; Bertrum of Cobble Hill, B.C.; Donald and Earl of Victoria, and William of Chilliwack, B.C.; her daughter, Mrs. Frank Pogson of Victoria; and 17 grandchildren. The late Mrs. Roberts was a member of Eastern Star Lodge No. 17 of Victoria.
Funeral services will be held at the Sands' Mortuary Limited, "Memorial Chapel of Chimes," on Saturday, May 14, 1955, at 10 a.m., Rev. T. H. McAllister officiating. Interment in the Royal Oak Burial Park.

SMITH—Suddenly at the residence, 113 Sims Avenue, on May 11, 1955, Walter Charles Smith, aged 66 years; born in Oxfordshire, England and a resident here since 1913. He leaves his wife, Theresa; two daughters, Mrs. F. (Theresa) York and Mrs. W. (Thelma) Quesnelle, both of Victoria; three sons, Cyril Frederick, Roland Edward and Wallace Albert Smith, all of Colwood; also nine grandchildren.
Funeral services from McCall Bros.' Floral Funeral Chapel, on Saturday, May 14, at 1.30 p.m., Rev. E. E. King officiating. Interment in Royal Oak Burial Park.

TAYLOR—At the Veterans' Hospital on May 11, 1955, William Russell Taylor, aged 65 years, of Parksville, V.I. A former resident of Errington, V.I., he is survived by his wife, Sybil; one daughter, Mrs. William (Marion) Topping of Vancouver, B.C.; one son, Robert of Vancouver; also a sister in England and a sister in Scotland. The late Mr. Taylor served with the 29th Btn. during the First World War and was awarded the M.M.
The remains are being forwarded to Westwood-Hirst Funeral Home, Nanaimo, on Saturday morning, May 14. Services will be held at St. Ann's Church, Parksville, on Monday, May 16, at 1.30 p.m. McCall Bros., Funeral Directors.

TRAPP—At the Manor Private Hospital, 338 Foul Bay Road, on May 12, 1955, Miss Minnie Catherine Trapp, aged 84 years; born in England, and a resident of Victoria for the past 30 years. She leaves two nieces, Mrs. B. S. (Aileen) Haslock, of 1510 Oak Crest Drive, and Mrs. G. G. (Ruth) Whiteaker, of 250 St. Charles Street.
Prayers will be offered at the Sands Mortuary Limited, "Memorial Chapel of Chimes," on Sunday, May 15, 1955, at 8.15 p.m. Requiem mass will be sung at the St. Andrew's Cathedral, on Monday, May 16, 1955, at 9 a.m. Interment in the Royal Oak Burial Park.

6 IN MEMORIAM

BULMER—In loving memory of Pete who passed away May 13, 1954.
We who loved you sadly miss you
As it dawns another year.
In our lonely hours of thinking
Thoughts of you are ever near.
—The Bulmer families.

7 FUNERAL DIRECTORS

Sands Mortuary Ltd.
"The Memorial Chapel of Chimes"
QUADRA AND NORTH PARK STS.
Victoria, B.C. 3-7511

Sands Funeral Chapel
FOURTH STREET
SIDNEY, B.C. PHONE 416

HAYWARD'S
B.C. FUNERAL CO. LTD.
ESTABLISHED 1867
734 BROUGHTON STREET 3-3614

CHAPLIN'S FUNERAL CHAPEL
We invite you to ask of our convenient payment plan
980 Quadra Street 4-5512

Thomson Funeral Home
Est 1911 Formerly of Winnipeg
George Peter Thomson
Jack L. Irving
1625 QUADRA ST. PHONE 4-2612

McCALL BROS.
"The Floral Funeral Chapel"
Meeting every requirement for graceful tribute in a modern setting.
1400 VANCOUVER STREET 4-2012

Index for Times Want Ad Headings

Classification	No.	Classification	No.	Classification	No.
Acreage for Rent	62	Flats, Apartments to Rent, Furnished	40	Personal Loans	51
Acreage for Sale	61	Flats, Apartments Wanted, Furnished	41	Pets and Livestock	31
Acreage Wanted	63	Florists	8	Professional Services	20
Announcements	10	Fuel	27	Property for Sale	59
Articles for Sale	28	Funeral Directors	7	Property Wanted	60
Births	1	Halls, Stores and Offices to Rent	44	Room and Board	35
Boats and Marine—For Sale, Wanted	49	Hotels	34	Room and Board Wanted	36
Business Opportunities	54	Housekeeping Rooms to Rent, Furnished	38	Rooms to Rent, Furnished	37
Business Services	19	Housekeeping Rooms Wanted, Furnished	39	Situations Wanted, Male	17
Cards of Thanks	5	Houses to Rent, Furnished	42	Situations Wanted, Female	18
Cars for Sale	47	Houses Wanted to Rent Furnished	43	Summer Resorts	34-A
Cars and Trucks Wanted	48	Houses for Sale	57	Swaps	30
Coming Events	11	In Memoriam	6	Teachers Wanted	15
Cottages and Campsites	34-B	Listings Cancelled	56	Timber Brokers	53
Dancing	25	Lost and Found	12	Wanted Female Help	14
Deaths	4	Marriages	3	Wanted Male Help	13
Education	23	Miscellaneous to Rent	45	Wanted, Miscellaneous	29
Engagements	2	Monumental Works	9	Wanted to Borrow	52
Exchange—Real Estate	55	Music	24	Wanted to Buy Houses	58
Farms for Rent	65	Personal	21	Wanted to Rent, Miscellaneous	48
Farms for Sale	64				
Farms Wanted	66				

THEY'LL DO IT EVERY TIME

By JIMMY HATLO

9 MONUMENTAL WORKS

MORTIMER'S MONUMENTAL Works Ltd., 633 David St. Est. 1877. Monuments, markers curbings, bronze plaques, marble, granite and stone for fireplaces, building construction etc. 3-6421.

STEWART MONUMENTAL WORKS Ltd., 1403 May Street. 4-3452. Curbings and markers a specialty. Night phones 3-8718, 2-1268.

VICTORIA MONUMENT LIMITED "Memorials of Distinction" 3091 DOUGLAS ST. 2-5834

10 ANNOUNCEMENTS

THE THEOSOPHICAL SOCIETY will hold a public meeting at 904 Government Street on Sunday next, May 15th, at 8 p.m. The speaker will be Mrs. Grace Hughes, a member of Besant Lodge, and the subject of her talk will be "Speculations on Immortality." All are welcome.

LOFTY VERSES BY ALBERT Spencer, Victoria and Brentwood. Life, Love and Spirit Storiettes, 63 pages. Parchment $1. Tax paid, Post free. Brentwood P.O.

LENGTHEN THE LIFE-CYCLE OF good books by selling them to THE HAUNTED BOOKSHOP 845 Fort Street 2-1427

MARGARET'S BEAUTY SALON, renovated, reopening under new management Monday, May 16. 3193 Quadra Street. Phone 3-4915.

QUICK REPAIRS ON Connor, Beatty, Easy Washers TAYLOR & CO., 816 Fort, 4-3021

CONFUCIUS SAY WISE GIRL GO ROYAL BUSINESS COLLEGE 2509 Government Street 4-6016

FUR REPAIR SERVICE, REMODELING and repairs. Call and deliver. Paul, 205 Beach Drive. 2-3380.

FUR REMODELLING AND REPAIRING. Cold storage of your furs. Victoria Furs, 831 Fort. 3-8133.

THE BOOK EXCHANGE Quadra at Pandora, also 311 Cook St. 11 to 7. 2-8714.

OPEN EVENINGS, PERFECT PERMANENTS for particular people. Hilda Beauty Shop. 3-0722.

SHIP MODELS, PHOTOS. CORDOVA Bay Public Bowling Green.

EXPERT TV RADIO TECHNICIANS. RK Radio, 745 View, 3-7021, 8-1076.

HIGHEST CASH PRICES PAID for good used clothing. 2-2814.

TYRRELL'S BEAUTY SALON 609 Courtney Street Phone 3-6831

WINNING NUMBERS IN VICTORIA EXHIBITION PROGRAM
4716
WINNER OF DORMAN'S PRIZE
4797
WINNER OF SCURRAH'S PRIZE
Since the original lucky numbers were not picked up, the above alternate numbers have been drawn.

Contour Haircut
By Firth of Fort
This STYLED "Easy to Comb" Hair Cut an investment in your most MIPORTANT accessory today—YOUR HAIR.
FIRTH OF FORT
(50 Years a Hairdresser)
635 Fort Street, Suites 9 and 10
No Appointments

Avalon Beauty Salon
(Upstairs Above Kresge's) 3-0522

11 COMING EVENTS

WESTERN SQUARE DANCING. Great spring round-up of Island dance clubs, Saturday, May 14, 9 p.m., Badminton Hall, Amphion Street. Spectators 35c.

COUPLES INTERESTED TO JOIN sun club for sunbathing, swimming, picnics or camping at private lake property, please write Post Office Box 1251 Victoria.

LUXTON HALL
MODERN AND OLD-TIME DANCING SATURDAY NIGHTS, RODEO RASCALS ORCHESTRA. DANCING 9.30 —. DOOR PRIZE.

DANCE EVERY SATURDAY NIGHT to the music of the Western Mountaineers, Douglas CCF Hall, Douglas at Ardersier.

RUMMAGE SALE, PUBLIC MARKET; May 14, 7 a.m. Wilkinson Road W.A.

RUMMAGE SALE, ORANGE HALL, May 14, 9 a.m. Robert Burns McMicking Chapter, I.O.D.E.

BARN DANCE, ROYAL OAK HALL, Saturday night. Music by Rock Valley Wanderers. Dancing 9 - 12

WHIST, WARD 3, SATURDAY, MAY 14, 7.45 p.m., 35 cents. 1322A Government Street.

OLD-TIME DANCING, WEDNESDAY, Victoria Ballroom, 8.30. Homesteaders.

HAVE YOUR NEXT SOCIAL AT Newstead Hall, 734 Fort.

HOMESTEADERS OLD-TIME dance, Saturday, Victoria Ballroom.

BINGO — 8 P.M.
Every night, also whist, 8 p.m., Victoria Whist and Bridge, 1417 Government St. 3-8033

GRAND HOME BUYS in the Classified Section today! Whatever your home need, fill it by reading the Classified Ads.

12 LOST AND FOUND

LOST, GREEN WALLET CONTAINING approximately $40 and personal papers. Urgently needed. Reward. 7-2910.

12 LOST AND FOUND

LOST SINCE MARCH, MALE TABBY cat, white front and paws, from May Street. Reward. C. P. L. 4-6554.

LOST — BLACK LEATHER ARM bag containing keys and money. Please phone 2-3104, or return keys to 625 Yates St.

LOST, RED PIPE THREADERS VICINITY of Allenby-Foul Bay Road and Neil Street. Reward. Dunn Electric, 4-3211.

LOST, TAN GLOVES BETWEEN Eaton's and Colville bus. Finder please phone 3-2600.

FOUND, IN SAANICH INLET, small cruiser. Contact Cobble Hill 40R5.

LOST, GOLD TIE CLIP, INITIALED W. M. G., valued gift, please phone 2-5415.

FOUND — CHILD'S TRICYCLE, James Bay. Phone 3-0559.

13 WANTED MALE HELP

BASEMENT ROOM, NEW APARTMENT block, unfurnished. Rental $20 per month. Light, water and heat supplied. Would suit male pensioner, 3 to 4 hours light work required per week. Apply Property Manager, The Canada Trust Co. Phone 2-8111; evenings, 4-9477.

OFFICE BOY, BETWEEN AGES of 16 and 18, required immediately by Sidney Roofing & Paper Co. Ltd. Junior matriculation or equivalent required to assure future promotion. Please apply to the Personnel Dept. or phone 3-4131 for interview.

FOR STOCK ROOM OF RADIO wholesale house, ambitious young man, permanent position. Opportunity to advance. Apply in writing to Box 1210, Victoria Press.

SAWDUST AND SHAVINGS CONTRACT available. Must have own equipment to handle it. Atom Lumber Co. Ltd., 210 Johnson St. West, 2-6621, 2-2249.

MESSENGERS, DAY WORK. ONLY those not going to school need apply. C.P.R. Telegraphs, 1104 Government St.

DRIVER - SALESMAN FOR SOFT drink truck. Apply Crystal Spring Beverage Co. Ltd., 540 John Street, preferably 8 to 10 a.m.

EXPERIENCED SERVICE STATION attendant, good opportunity, top wages and M.S.A. benefits. Box 1257, Victoria Press.

TILE SETTER FOR PLASTIC wall tile. Must have some experience. 848 Fort Street. 2-2331.

ONE POWER SAW OWNER TO fall and buck on contract. 2-6621, evenings 2-4032.

PART-TIME HELP FOR SERVICE station, evenings and week-ends. Box 1258, Victoria Press.

EXPERIENCED COOK, AGE 25 TO 40. References required. Apply Y.W.C.A.

WANTED — ASSISTANT SCOUT master, Victoria West. Phone 3-1945.

WELDER WANTED, ACCUSTOMED to heavy equipment. Phone 8-2542.

TRUCK DRIVERS—LOOK IN BUSINESS opportunities.

RECREATIONAL CONSULTANT, GRADE 2
B.C. CIVIL SERVICE, COMMUNITY PROGRAMMES BRANCH, DEPARTMENT OF EDUCATION, CRANBROOK

Salary: $292-$351 per month. Opportunities to advance to Grade 3, maximum $387, if qualified. To represent the Branch in this area, to assist School Board, Municipal Councils, etc., in organizing and co-ordinating public recreation; to organize and conduct leadership training programmes; to stimulate interest in public recreation and act in a consultative capacity. Applicants should be able to meet and deal with the general public and elected officials; be able to speak publicly, and conduct meetings; and be able to prepare articles for publication. Qualifications: University graduation with recreation background; preferably teacher-training; OR university entrance or equivalent and completion of five summer courses in public recreation or equivalent; an excellent knowledge of methods and procedures in public recreation. In lieu of graduation from university and completion of teacher-training, several years' related experience. Applicants must be British subjects, preference given to ex-servicemen. Application forms obtainable from Civil Service Commission, Parliament Buildings, 544 Michigan Street, Victoria; Civil Service Commission, 411 Dunsmuir Street, Vancouver, or Government Agent, Cranbrook, to be submitted to the Chairman, Civil Service Commission, Parliament Buildings, Victoria, not later than May 25th, 1955.

The Defence Research Board
REQUIRES A
METALLURGICAL ENGINEER OR ENGINEERING PHYSICIST
In Non-Destructive Testing, Principally Radiography
AT THE
PACIFIC NAVAL LABORATORY
ESQUIMALT, B.C.
Salary $3750-$4500 Per Annum
(Depending on Qualifications)

The work involves providing services in radiography, magnetic particle inspection and other techniques as required by inspection needs in new ship construction and in other problems. Opportunity will be available for research in physical metallurgy.

Modern, well-equipped laboratories provide excellent facilities and working conditions. Benefits include a five-day week, generous provision for vacation and sick leave, medical-hospital insurance plans and an excellent pension scheme.

Apply to:
Superintendent,
Pacific Naval Laboratory,
H.M.C. Dockyard,
Esquimalt, B.C.

13 WANTED MALE HELP

IMMEDIATE OPENINGS

The R.C.A.F. offers you trade training in the following fields:
BASIC ELECTRONICS
COMMUNICATIONS OPERATORS
FIGHTER CONTROLLER
FIRE FIGHTER
INSTRUMENT TECHNICIAN
Applicants must be 17 to 39 years old and physically fit. You receive full pay while learning, 30 days paid holidays every year, and free medical and dental care.
YOU OWE IT TO YOURSELF
INQUIRE NOW
At the
R.C.A.F. INFORMATION CENTRE
1315 Government Street, Victoria
Phone 3-9334 or 3-0626

Agriculturist Grade 2
B.C. CIVIL SERVICE
DEPARTMENT OF AGRICULTURE
KELOWNA

Salary: $292-$351 per month. Opportunities for advancement. Duties include classification and mapping of soils. Graduate of a recognized university with special training in soils; some experience in related field; applicants must be British subjects, preference given to ex-servicemen. Apply Chairman, Civil Service Commission, Parliament Buildings, 544 Michigan Street, VICTORIA, NOT LATER THAN MAY 25th, 1955.

National Organization
Household word everywhere. Famous for selling on easy credit. Now organizing Victoria for a direct selling campaign. New electrical unit needed by every home. Sells for $24.95. Can be sold $1 down, $1 a week. To men who are sincere and will work we can offer excellent earnings on a commission basis. We require salesmen, also crew managers. Apply People's Credit Jewelers, 1104 Douglas.

13A SALESMEN and AGENTS WANTED

POWERFUL SAMPLE OUTFIT FREE—JUST LIKE A DEPARTMENT STORE. Now you can sell to entire family, clothing, shoes, shirts, slacks, sportswear, work clothes, etc. Amazing money-making plan. No experience necessary, full or spare time. Free clothing for personal use as extra bonus. Write for Powerful Sample Outfit and full instructions absolutely free. Dept. 402, Blake-Walker Co., P.O. Box 657, Montreal, P.Q.

WANT A CHANGE—HERE IS A chance of a lifetime for three ambitious men. Must be clean cut, willing to work and learn. They will be trained in the most profitable profession in the world. Earnings will commence immedately. Year-round work provided. Car essential, and interview given at 10 a.m. sharp, Room 130, Dominion Hotel.

SALESMAN
We require three energetic young men to sell television. Previous selling experience desirable but not necessary. We will train you in the fundamentals of television. Earnings far above average, with group insurance, drawing account and use of TV set. Apply in person to A.B.C. Television Sales & Service Ltd., 758 Fort St.

PART-TIME REPRESENTATIVE required to call on local business and industrial firms with line of advertising specialties. Good connections and car essential. Top commissions and contract. Box 1266, Victoria Press.

MAKE $50 IN SPARE TIME WITH amazing new Presto Fire Extinguisher. No experience needed. Write for free sales kit.
MOPA CO. LTD.
371 Dowd Street, Montreal 1, Que.

SALESMAN, BISCUITS AND CONFECTIONERY experience preferred. Salary, commission and expenses. Must have own car. Box 1087, Victoria Press.

MAN OR WOMAN TO SELL WATKINS Products, full or part time, car needed. Apply 4-2223 or 4-7648.

13B HELP WANTED—MALE or FEMALE

SHORTHAND TYPIST FOR HARDWARE, marine and general business. Interesting work, medical coverage. Commencing salary $42.50 weekly. Apply Box 1261, Victoria Press.

RETIRED MAN WOULD SHARE his Oak Bay home with couple, woman as housekeeper. Could wait a week or two. Apply Box 1074, Victoria Press.

14 WANTED—FEMALE HELP

EXPERIENCED GENERAL STENOGRAPHER WANTED FOR REAL ESTATE AND INSURANCE OFFICE. PLEASE CALL MR. FOSTER, HARRY FOSTER LTD., 1815 DOUGLAS STREET. 2-2101.

TWO TO 3 WEEKS FULL TIME employment helping in telephone solicitation. Car or office experience will help. Good pay, based on your adaptability. Must be local and have references. Phone 2-3811.

STENOGRAPHER-CLERK FOR INSURANCE company, transacting general business excluding life. Good salary and excellent opportunities. Box 1259, Victoria Press.

WAITRESS WANTED. MUST BE fast. Day shift. All holidays and Sundays off. Glen Coffee Shop, Eaton's Fort Street entrance, 640 Fort Street.

WANTED—EXPERIENCED STENOGRAPHER, full time, for exclusive clothing shop, excellent working conditions, M.S.A. benefits, etc. Apply Box 1242, Victoria Press.

WANTED — CANADIAN - TRAINED graduate nurse with R.N. for matron of a private hospital on Salt Spring Island. Phone 66 F or write Box 38, Ganges.

URGENTLY. MOTHERLY HOUSEKEEPER for a family for four months. Pensioner preferred, or some one with small income. Box 1237, Victoria Press.

COMPANION - HELP FOR AGED but non-invalid lady. Room and board supplied. Box 1235, Victoria Press.

BOOKKEEPER, CAPABLE OF handling full set of books, Oak Bay district preferred. Box 1091, Victoria Press.

14 WANTED—FEMALE HELP

NURSE COMPANION FOR WOMAN polio victim. Extensive training not necessary. No household duties. Live in. 2-0048.

EXPERIENCED WAITRESSES wanted, evening work. Apply in person, Plaza Cafe, 636 Johnson Street.

AVON
EARNING OPPORTUNITY
INFORMATION
4-7995

URGENT. HOUSEKEEPER NEEDED, live in. No objection to one child. 4-1845.

RECEPTIONIST FOR DOCTOR'S office. State age and qualifications. Box 1080, Victoria Press.

PART-TIME BABY SITTER AND housekeeper required. 636 Superior Street, upstairs. "Nette."

EXPERIENCED WAITRSSSES wanted. Phone 4-1151, Union Club.

WANTED — EXPERIENCED HAIRDRESSER. Apply Firth's, 738 Yates St.

SILK IRONER
We have an immediate vacancy in our Dry Cleaning Department for an experienced silk ironer.
Applicants must be able to machine finish all types of dresses, as well as hand iron, finish linings, etc.
To the right girl we offer top wages plus happy working conditions and year round employment. Apply in person to Mr. Mair at
NEW METHOD
1015 NORTH PARK 4-8166

EXPERIENCED STENOGRAPHER
Required for Full-Time Employment
GOOD STARTING SALARY AND OPPORTUNITY FOR ADVANCEMENT
APPLY
THE T. EATON CO.
(CANADA LTD.)

17 SITUATIONS WANTED—MALE

JIM DANDY CLEANUP SERVICE. Will clean your garage, basement, attic or boulevard. We take anything. Phone 3-3934; after 5.30, 3-5341.

ALL TREES FELLED, TOPPED, cut up, pruning; chain-saw. No job too small. Estimates. L. Elves, 3-6452, 3-1805.

JIM PAINE WILL DO YOUR ODD jobs. Clotheslines, tile drain, carpentry repairs, cement work, etc. Call 4-8604.

BASEMENTS CLEANED, WASTE carted away. Vet and son. Owens, 8-2974.

EXPERT WITH PICK AND shovel. 7-1063.

GARBAGE REMOVED; REASONABLE. Phone day or night, 3-0343.

BOOKKEEPING SERVICES, INCOME tax. Wells, 3-7959.

18 SITUATIONS WANTED—FEMALE

REFINED WIDOW SEEKS EMPLOYMENT. Capable of managing a home. Have driving experience; knowledge of office routine. Phone 4-3267.

REFINED LADY REQUIRES POSITION as housekeeper to lady or gentleman. Plain cooking. Box 1081, Victoria Press.

WOMAN WITH SMALL CHILD desires position as housekeeper, for widower with children preferred Box 1265, Victoria Press.

ALL TYPES OF FLOORS EXPERTLY cleaned, waxed and polished by machine. Homes our specialty. Gregg's, established 1920. 4-5023.

YOUNG WOMAN DESIRES SATURDAY work, baby sitting, evenings. 3-4487.

WOULD CARE FOR CHILD IN MY own home: 2-1245.

HOUSEHOLD OR KITCHEN WORK part or full time. Box 1601, R.R. 4.

19 BUSINESS SERVICES

BULLDOZERS

BULLDOZING AND CLEARING, road grading and black-filling. The right machine for every job.
JOHN D. KISSINGER JR.
3-8452 Day 2-3947 Night

BULLDOZING, EXCAVATIONS and road building. J. Henson, Jr., 9-4234.

EVANS, COLEMAN & JOHNSON BROS. LTD.
For Bulldozing and Shovel Work
900 WHARF ST. PHONE 2-8121

CABINET WORK

Variety Wood Products
133 KINGSTON STREET
4-1833 Evenings 3-8451

CARPENTERS

A BETTER JOB, A BETTER PRICE for cribbing, fences, cabinet work, home repairs of any kind, additional rooms, framing, labor contracts. Phone Ken and Ray, 2-1994, 3-4281. Free estimates.

GET YOUR CONTRACT WORK done by a top finishing carpenter. Building, remodeling, cement work, etc. Phone 2-1619.

FRAMING, FINISHING CONTRACTS, gutters, steps, kitchen cabinets. M. Anwyll, 4-6611; R. Reid, 4-8720.

CALL NORM FENNING FOR REPAIRS, improvements, cabinets, etc. 2-2996.

BUILD OR REPAIR ANYTHING, alterations, finishing, cabinet work. Hour or contract. 2-4644.

FOR KITCHEN CABINETS AND other interior alterations consult H. A. Mason, 2-2065.

FIRST-CLASS FRAMING, FINISHING. SCHRAM & MITCHELL, 2-8523.

SMALL REPAIR WORK OF ALL kinds. Home Service, 3-8773.

19 BUSINESS SERVICES

CEMENT

FOR YOUR CONCRETE WORK, Basements, driveways, sidewalks and septic tanks call Chase & Pedersen, phone 9-2136.

TODAY'S WINNER — G. H. Hogarth, 4 Briar Place, 2-8927, wins Capital Cleaners' $1.25 worth of dry cleaning. Just phone 2-7118.

PETER LAPINVUO, CEMENT CONTRACTOR. All work guaranteed. Phone 9-3872 evenings.

CEMENT, SEWERS, TILE DRAINS, septic tanks.
2-3084 W. Trace 9-3671

CONTRACTORS

GILBERT BROWN
GENERAL CONTRACTOR
SPECIALIZING IN
MASONRY CONSTRUCTION
PHONE OFFICE, 4-6377
HOME 7-2333

GUTTER AND DOWNPIPE REPAIRS, gutters cleaned. Model Sheet Metal, 2010 Douglas Street. 3-3915.

C. J. ROSE, GENERAL CONTRACTOR. Specializing in brick and block work. 2-0531.

JOHN GRAHAM. ALTERATIONS and repairs; prompt attention. 3-1386.

LITZ HOUSE MOVERS, JACKING, bevelling, repairing of dry rot and foundations. 4-9211.

FRAMING AND FINISHING CONTRACTS. Approved builders. Phone 9-2678 or 9-4010.

Farmer Construction
Repair Dept. 4-0511. Prompt Service

DRESSMAKING

SEWING, ANY KIND, REPAIRS, alterations, done in own home. 2-9322.

ELECTRICIANS

HOUSE WIRING, RANGES CONNECTED. Estimates. Cochrane, 7-2401.

FLOORING AND FLOOR SANDING

M. & M. FLOOR CO. LTD.—Floor laying, sanding, finishing. Free estimates. Phone 4-0403, 9-2052.

HOUSE WIRING, RANGES CONNECTED. Estimates. Cochrane, 7-2401.

V.I HARDWOOD FLOOR CO., 2100 Douglas. Free estimates. 4-7314.

WESTERN FLOOR CO., 3-8915, 3-5732. Complete floor service. S. Kinsey Jr.

FURNACES

INSTALLATIONS AND REPAIRS. S. J. Coles & Sons, 3-3393; evenings, 3-1369.

FLOOR POLISHING

ALL TYPES OF FLOORS EXPERTLY cleaned, waxed and polished by machines. Homes our specialty. Gregg's, established 1920. 4-5023.

HAIRDRESSERS

ACT NOW FOR OUR ½ PRICE permanents. New Ray Beauty Shoppe, 833½ Fort. 4-3644.

INSURANCE

REAL ESTATE, INSURANCE OF all types. Notary Public. Conveyancing.
DUNCAN D. McTAVISH
913 Government St. Phone 3-9814

KEY CUTTING

KEYS CUT, LOCKS, SAFES REPAIRED, lawn mowers, scissors sharpened. Price's Key Shop, 847 Fort Street. 4-6221.

LAWNS AND GARDENS

VICTORIA GARDEN SERVICE
3-1506 Experienced Men 8-1141
Landscaping, lawns planted, weeded; rockeries, maintenance and lawn mowing.

A COMPLETE GARDEN SERVICE
SCIENTIFIC PRUNING, SPRAYING of shade, fruit trees. Trees felled, chain saw, chemical spraying, brush, grasses, weeds, moss. 2-1676 Charles A. Cowie 3-1666

LANDSCAPING, ROCKWORK, maintenance, lawn specialists, experienced men, lowest prices, hour or contract. Barker, 2-8323 after 5.

PAINTERS AND DECORATORS

PAINTING AND DECORATING AT ITS BEST
DAVE PEIRCE
"THE NAME IS SUFFICIENT"
PHONE DAY OR NIGHT, 7-2623

WEBB & SON
4-6827 — Paperhanging, painting. Quick, clean, reliable. First-class workmanship. Thirty years' experience Victoria. Terms if desired.

MAY I BE OF SERVICE TO YOU? Clean, fast, reasonable, reliable.
TOMMY HARKER, 3-8773
Paperhanging specialist and painter.

GREGG'S PAINT WASHING DEPARTMENT. Kitchens, bathrooms, etc. 33 years' experience. Phone 4-5023. Estimates.

CLARK & PATTISON
Painting—Interior, exterior, brush, spray, swing stage and paperhanging. Terms. Business phone 2-8413. Residence phone 4-0443.

EXPERIENCED PAINTER WANTS jobs. Satisfaction guaranteed, charges moderate. Dennis, 4-4742.

C. T. LONGMAN, DECORATOR, painting, spraying, paperhanging. Free estimates. Phone 7-2813.

STUCCO WASHED, WATERPROOFED, painting. Free estimates. 2-3837. D. Smythe.

$10 UP—ROOMS PAPERED. FREE estimates. D. Smythe, 2-3837.

$10 AND UP—ROOMS PAINTED and papered. Quick service. 3-3775.

PHOTO ENGRAVING

PHOTO ENGRAVING
Half-Tone Line and Color Engraving
Commercial Art
ISLAND ENGRAVERS
2024 Douglas Street Phone 3-8831

PLASTERERS

PLASTERING, STUCCO AND REPAIRS. Guaranteed work at moderate prices. Ray Duckmanton, 4-6535.

STUCCO, OLD HOUSES MADE new. Plastering, cement. 3-3925, J. Hamilton.

PLOWING, ROTO-VATING AND CULTIVATING

GARDEN LOTS, BOULEVARDS plowed, rotovated, leveling, cultivating, harrowing for spring by young experienced Chinese. Bung Eng. 2-6266.

EXPERIENCED ROTOVATING — Powerful machine, reasonable rates. Will enter small gates. Phone 4-8588. R. Owens.

MACFARLANE'S TRACTOR SERVICE
Plowing, Roto-vating, backfilling, levelling—2-7808—Cultivating.

COOPER'S TRACTOR SERVICE—Rotovating, ploughing, discing, levelling, backfilling. 2-6653.

CARLSON TRACTOR SERVICE
Plowing, rotovating, excavating 9-2043

ROTOVATING, GENERAL TRACTOR work. Free estimates. Carlson, 9-2043.

SHINGLES' TRACTOR SERVICE, rotovating, plowing back-filling and bush cutting. 9-1673.

ROTOVATING, DITCHING
Rototilling. Bill Meadows, 9-3383

FOR BETTER ROTOTILLING phone Jack, 4-4943.

WIGHTMAN
For rototilling call 7-2453.

FRANK'S ROTOTILLING, GUARANTEED. Enters smalls gate. 3-9502.

EXPERIENCED ROTOVATING large or small. Phone 9-1725.

LAWN MOWING, REASONABLY priced. 4-9627.

GARDENS ROTOTILLED — A. Hansen, 7-2430, 7-2236.

FOR BETTER ROTOTILLING phone Jack, 4-4943.

PLUMBING AND HEATING

PAULIN'S PLUMBING & HEATING. Repairs, remodelling, 1323 Government St. 4-1442.

EMPIRE PLUMBING & HEATING. Alterations, contracts. 3-9115. 706 Kings Rd.

Market More Merchandise for greater profits through Classified Ads. For an ad writer call 2-3131.

19 BUSINESS SERVICES

REMODELING?
LET US SURVEY YOUR PLUMBING AND HEATING NEEDS. NO COST OR OBLIGATION.
CONSULT US
RE N.H.A. HOME IMPROVEMENT LOAN
C. J. McDOWELL
Plumbing & Heating Ltd.
1000 DOUGLAS
Phone 3-4138

PITT & HOLT LTD.
Plumbing, heating, installations. Financed under home improvement plan. 602 Esquimalt Road. 3-7413.

T. A. HARVEY LTD.
PLUMBING & HEATING
Repairs—Renewals—Prompt Service
2-8276

ROOFING AND INSULATION

FOR INFORMATION ON HOME Improvement Loans up to $2,500—Five years to pay for siding, roofing, insulation, painting, floor and wall tiling. Alterations included.
VICTORIA ROOFING & INSULATION CO.
848 Fort Street 2-2331

FOR INFORMATION ON HOME ROOFING — SIDING INSULATION — ROOF REPAIRS
20 Years' Satisfaction
CAPITAL CITY ROOFING
1257 PANDORA 3-5011

DUROID, JOHNS-MANVILLE, BARRETT—TV ANTENNA SERVICE
Brock Robertson
1120 Hillside
Day 3-9644, Night 3-5452

ROOFING — ASPHALT, CEDAR, asbestos. 15 years approved applicator. Gerry Neill, Roofing. Phone 2-0172.

ROOFING — SIDING
INSULATION - EAVESTROUGHS
PARKER JOHNSTON
1314 Broad 2-9181; eves., 2-4006

ROOFING, INSULATION SIDING
General Home Maintenance
Up to five years to pay at only 5¼%
FREE ESTIMATES
PACIFIC COAST
INSULATION & ROOFING CO. LTD.
1005 VIEW 2-3421
Eve. Phone: J. T. MacGregor, 9-4569

WASHING MACHINE SERVICE

HAROLD'S REPAIR SHOP
Washing Machine Specialists. 2-3425

WASHING MACHINE PARTS AND service. Rear 946 Yates. 3-2015.

WASHING MACHINES
REPAIRS TO ALL MAKES WITH FACTORY-TRAINED SERVICEMEN ONLY. FACTORY REPLACEMENT PARTS USED.
McLENNAN, McFEELY & PRIOR
1400 GOVERNMENT STREET
Phone 4-1111 - Service Department

20 PROFESSIONAL SERVICES

CHARTERED ACCOUNTANTS

R. J. CASSON & CO.
632 View 2-5851

CHIROPRACTORS

JOHN M. STURDY
"Specific Chiropractor"
Neurocalometer
1123 Blanshard Street 3-5034

CONVALESCENT HOMES

THE PRIORY CONVALESCENT HOME AND HOSPITAL
Under the care of the Sisters of the Love of Jesus.
699 Island Highway, Langford
8-1522

MANOR PRIVATE HOSPITAL, 2-6522. Excellent nursing service.

COUNSELLING SERVICE

A. V. BENTUM, B.A., B.D., (Toronto). Social work graduate. Clinically trained marriage counsellor, Menninger Foundation. 2-5922 for appointment.

ELECTROLYSIS

UNWANTED HAIR REMOVED permanently. Victoria Electrolysis Centre, 2-0614, 401 Campbell Bldg.

MASSAGE

DAVID ANDERSON, R.M., SPECIFIC massage, corrective therapist. 3-9724.

PRIVATE INVESTIGATORS

PRIVATE INVESTIGATIONS SKILFULLY carried out in strictest confidence by Victoria's oldest established agency. All our men are bonded and government licenced, using the most advanced techniques. Most reasonable rates. World wide affiliation your guarantee of satisfaction when you deal with
NATIONAL INVESTIGATION AGENCY
No. 314—620 View Phone 4-2814

TROUBLES? PERSONAL OR BUSINESS. Confidential. Experienced investigators. Government licensed and bonded. Moderate fee. Research Service Ltd. Phone 4-0360, 2-9409. 1304 Government.

PRIVATE DETECTIVE INVESTIGATION Agency. R. J. Adrian. Rates on request. 218 Stobart Building, 745 Yates. 2-4512.

21 PERSONAL

ALCOHOLICS ANONYMOUS
Have you a drinking problem? "Rarely have we seen a person fail who has thoroughly followed our path." Confidential information. 3-0475 24 hours.

BIG FAT IRISHMAN — SORRY. Come back.—Big Fat Toe.

21A BUSINESS PERSONALS

HAVE YOU A MORTGAGE OR AN agreement for sale that you receive monthly payments from and are anxious to sell to realize your cash? Ask for Don Smith or John Blair for appointment or they will call at your home on request. Northwestern Securities of Victoria Ltd., 631 Yates Street. 4-8054.

DOROTHY SAGE SECRETARIAL SERVICES
1011 Blanshard Street
4-8634 - 2-7108
Duplicating - Transcripts
Direct Mail

ATTENTION! CALL US FOR A complete overhaul of your sewing machine. 4-3021. A. E. Taylor & Co. 816 Fort.

POPULAR AND MODERN PIANO instruction. Phone Doug Alger, 2-2644.

INVISIBLE MENDING, REWEAVING, repairs, alterations, fur coats remodeled, $35. 1030 Fort. 3-6570.

Where East Meets West
A miniature museum of authentic European and Asiatic art, precious and semi-precious handcraft jewelry, bronze and brassware set in mystic surroundings. A good selection for even the most modest shopper.
We Welcome Your Inspection.
Persian Arts and Crafts LTD.
907 Government Phone 3-2124

Worn or damaged jewelry and silverware is skilfully repaired or made over to your pleasure by Birks craftsmen. All watch repairs guaranteed for one year. Diamond jewelry sold on consignment. Bring them to
BIRKS
Jewellers — Silversmiths
706 YATES ST. PHONE 2-4241

25 DANCING

ACADEMY BALLROOM DANCING —Private lessons, classes; modern, Latin-American, old-time. 1012 Douglas. 3-1643.

27 FUEL

WOOD SAWDUST

RONALD HOPKINS & SONS
Pres-to-Logs, delivered immediately. No. 1 fir for furnace or fireplace, 1½ cords $10.50, 2 cords $12.50. Bone-dry, thick barky slabwood, 12"-16", 1½ cords $17.50. No. 1 split fir for your kitchen stove, 2 cords $12.50. Immediate delivery. RONALD HOPKINS & SONS. 7-1018.

A HEAVY DRYLAND FIR WOOD—Never in water, ready to burn, clean, 12-inch; one cord, $6 and two big loads, $10.75. Split fir, 12-inch, clean, cord $6, two loads $11.50; heavy fir bark and blocks, two big loads, $11. National Fuel Co., 3-2633 or 3-5898 nights.

CAMERON ACTIVE FUELS LTD.
Coal specials now on.
723 CORMORANT ST.
3-3121 Phones 3-5343

AGRICULTURAL SAWDUST, DRY shavings for farm, mill waste for road. Phone 4-2452.

GOOD, CLEAN FIR, READY TO burn, 12-in. $8.00, 2-ft. bone-dry fir, $8.75. 4-5723, 4-1645 night.

BONE-DRY FIR; STOVE LENGTHS, clean, ½ cord $4. 2-3931.

Sawdust, Coarse No. 1 Fir
4 Units by Blower $25.00
2 Units by Blower $13.00
2 Units by Bulk 8.00
1 Cord Planer Ends 7.00
2 Cords 2-foot Fir 7.00
Dry Inside Fir Blocks
2 Cords $15
Heavy Thick Bark Slabs and Blocks, 2½ Cds. $10
Fertilizer Sawdust
Hauling Charge Only
IDEAL SAWDUST FUEL CO.
302 David St., Victoria
Guaranteed Full Measure
2 Cords Split Wood....$10
2-4622 2-2832

SAWDUST SALE
ONE-DAY DELIVERY
Our sawdust is from Douglas fir logs. Headrig. Coarse dry sawdust. If not 100% fir your money will be refunded. All our trucks are government measured and stamped. Delivered to Sidney, Brentwood and Metchosin.
2 units Blower......$10.00
3 units Blower...... 14.50
2½ units Bulk...... 7.00
DHILLON FUEL
3-3811 C.O.D. 2-0459 Eves.

INSIDE DRY FIR
12-inch wood, 100% fir, guaranteed. Mixed inside blocks and slabs. Dry enough to use.
1 Cord Fir..............$6.50
2½ Cords Fir.........$10.00
Honeymoon Bay Fuel
3264 Seaton Road
Day and Nite, 4-8725 2-1818

BRIDGE LESSON

By Oswald Jacoby

When today's hand was played in the recent Intercollegiate Championships, most of the experienced collegians bid and played it perfectly. The point of the hand, although easy to see, was a good one.

The bidding was, of course, simplicity itself. South's opening bid of one no-trump shows 16 to 18 points, with balanced distribution and at least three suits stopped. North, with 11 points in his cards, knows that the combined count is enough to furnish a fine play for game; and he therefore bids game without further ado.

	NORTH 13 ♠ A Q 8 ♥ 7 3 ♦ K 9 7 4 3 ♣ Q 9 6	
WEST ♠ 9 6 5 ♥ A J 10 6 5 ♦ J 5 ♣ 8 5 3		EAST ♠ 10 7 3 2 ♥ 9 8 2 ♦ Q 8 6 ♣ K J 2
	SOUTH (D) ♠ K J 4 ♥ K Q 4 ♦ A 10 2 ♣ A 10 7 4	

North-South vul.

South	West	North	East
1 N.T.	Pass	3 N.T.	Pass
Pass	Pass		

Opening lead—♥ J

West opens the jack of hearts, and South wins the first trick with the queen. Declarer must develop the diamonds to fulfill the contract, and he must do so without allowing East to win a trick. The contract would be defeated if East were allowed to lead a heart; but there is no danger if West leads another heart.

South must therefore play the diamonds by ducking a diamond trick to West. After winning the first trick with the queen of hearts, South leads a spade to dummy's queen and returns a low diamond. East must play low, of course, and South finesses the 10 of diamonds.

South doesn't expect this finesse to win the trick. He is content to lose the trick to West's jack. But now West cannot endanger the contract no matter what he returns. South is ready to take the ace and king of diamonds, after which dummy's remaining diamonds will be good. Declarer makes his contract with four diamonds, three spades, one heart, and one club.

IT'S A GOOD DAY . . to Get More Information on Homes Listed in Today's REAL ESTATE!

27 FUEL

DRY WOOD SPECIAL
Sooke Fir Wood
Dry inside fir blocks mixed with thick bark slabs in 12-inch lengths. This wood is highly recommended for furnaces, fireplace and kitchen range.
2 Cords, Only $10
NOTE — This wood is guaranteed never in water and dry enough for immediate use.
SOOKE DRY WOOD CO.
For Immediate Delivery
Phone 2-2211

DRY WOOD SPECIAL
Sooke Fir Wood
Dry inside fir blocks mixed with thick bark slabs in 12-inch lengths. This wood is highly recommended for furnaces, fireplace and kitchen range
2 Cords, Only $10
NOTE — This wood is guaranteed never in water and dry enough for immediate use.
SOOKE DRY WOOD CO
For Immediate Delivery
Phone 2-2211

ALL FIR SOOKE WOOD
City Del., 2 cords $12.00
Glen Lake Del., 2 cds. $10.00

DRY FIR WOOD
1 cord $10.00
Summer prices on fir sawdust, by blower or bulk.

EMPIRE FUEL LTD.
739 Pandora Ave. 2-2424 or Sooke 24T

DRY INSIDE FIR
MIXED WITH SLABS
12-in. Lengths — Very Clean
Better Wood Cannot Be bought
2½ Cords Only $10.00
If not 100% fir, your money will be refunded.
N.B.—Few more loads available at this price.

COLWOOD FUEL
Day 3-8842 Night 4-3911

WOOD AND SAWDUST
No. 1 Fir Wood stove-length, very easy to split. Good for kitchen, heater, furnace and general use. Ready to burn. Best wood in town.
2½ CORDS $10.00
3 units Fir Sawdust (bulk only) $8
WE DELIVER TO SIDNEY AND BRENTWOOD

O.K. FUEL
760 Topaz 4-2453
Serving Victorians for Over 20 Years

Special Three-Day Sale
100% Douglas Fir heavy slab and blocks. 12" from dryland logs.
1 Cord, Block and Slab $6.50
2½ Cords Block and Slab $11.00
Hillcrest Fuel Co.
Day and Night, 4-3015

WOOD
Dryland Douglas Fir Wood. Thick bark slabs mixed with inside blocks. No rubbish. 2½ cords for $10. Beware of peddlers.
Island Fuel Supply Co.
2-3834 2-1973

WHY SLAVE WITH WOOD? CLEAN ALBERTA SOOTLESS DIPLOMAT NUT
$13.75 Per Ton
"Ideal for Kitchen Range"
RICHARD HALL & SONS
Service and Satisfaction Since 1882
746 FORT STREET PHONE 4-1431

28 A BUILDING SUPPLIES

RIEKKI TRUCKING AND GRAVEL SERVICE
Gravel for roads, driveways and fill. Phone 8-2867.

NAVYJACK CEMENT GRAVEL, $2.25 yard; road gravel $1.75. 4-6090.

Moore-Whittington Lumber Co. Ltd.

WHAT A BUY
Ideal for Living Room, Hall, Study or Rumpus Room
SELECT MAHOGANY PLYWOOD PANELS
A rich satisfying finish at this amazing price.
30½"x80½"x¼" only $1.66 per sheet
A few left
Floor models of the famous
YOUNGSTOWN KITCHEN SINK UNITS
Two 54"—Two drawers, two doors $117.50
One 54"—Four drawers, two doors $129.50
One 42"—Two drawers, two doors $119.50
SPECIALS IN METAL SASH
Good size range.
20% Off List Price
— PAINT BUY —
Ready-mixed exterior white, per gallon $3.65

The Moore Whittington Lumber Co. Ltd.
Turn West at the Roundabout
Two Blocks Down Hillside
2614 BRIDGE STREET 3-7108

BUILDERS SASH & DOOR
LIMITED
MANUFACTURERS OF FINE MILLWORK

NEW LOW PRICES
ON GALVANIZED RUSTPROOF METAL WINDOWS
The lifetime trouble-free window for residences and apartments. We are direct import distributors of the—
RUSTPROOF METAL WINDOW CO.
One of England's Largest Manufacturers
And bring you these fine windows at factory prices—You do save because there is no middleman profit, no salesman commission. You have the choice of fitting these windows directly in the 2x4 or else we supply precision wood frames, quality aluminum surrounds.
IT'S CHEAPER
to frame your openings to stock sizes. Bring us that blueprint or plan for a free estimate.
YOU WILL SAVE MONEY ON RUSTPROOF METAL WINDOWS
Insist on RUSTPROOF—Made only by the Rustproof Metal Window Co.
New supply seed flats for greenhouses, growers, etc. 3 inch, 20c each; 4-inch, 25c each.
BUILDERS SASH & DOOR
LIMITED
350 GARBALLY RD. 2-3171 - 2-3172
RETAIL STORE OPEN SATURDAYS 'TIL 12.30

INTERLOCKING METAL WEATHER STRIPS
FOR ALL TYPES OF WINDOWS AND DOORS
B. T. LEIGH
Venetian Blinds
Metal Weatherstripping
736 Newport 3-9683

HAVE STEADY TENANTS
Select them through classified ads. in the Victoria Daily Times. Call 2-3131.

28A BUILDING SUPPLIES

STEWART & HUDSON LTD.
MEMBER RETAIL LUMBERMEN'S ASSOCIATION

LOOK
SAVE MONEY
3½x3½ BRASS BUTT HINGES
All individually boxed, including screws. Precision made for interior or exterior doors. A special purchase means 300 pairs offered to you. Only—
49c
Per Pair

FLOOR TILES
NEW LOW PRICES
Favorite Nairnes Floor Tiles, 9"x9". A wide range of colors and styles. Now .... 13c each

NAIL SPECIAL
HIGH QUALITY IMPORT
Steel prices are going higher, so buy now. 100-lb. kegs.
2¼" $9.95
3½" 9.95

LUMBER
LARGE ASSORTED SELECTION
Still at old prices because large stocks purchased before prices advanced.
1x4 Dressed Utility Grade, per M $25.00
1x6 and Wider Dressed Board, per M 29.00
1x8 Utility T & G, per M 35.00
2x8 Dressed Dimension, 1,000 ft. 35.00
1x6 and 1x8 Utility Shiplap, 1,000 ft. 40.00
2x4 Dressed Utility, 1,000 ft. 35.00
1x10 Premium Shiplap, 1,000 ft. 50.00
1x8 Premium Shiplap, 1,000 ft. 55.00
1x6 No. 3 Cedar Shiplap, 1,000 ft. 56.00
1x8 No. 3 Cedar Shiplap, 1,000 ft. 58.00
1x6 No. 3 Fir/Hem. Shiplap, 1,000 ft. 65.00
1x8 No. 3 Fir/Hem. Shiplap, 1,000 ft. 72.00
2x4 No. 3 Com S4S 72.00
2x4 Mill Run 78.00
1x6 and 1x8 Mill Run Shiplap 78.00
2x6 2x8 No. 1 and 2 Com. Joists, S4S or S2E, per M 88.00
Also available 2x6, 2x8, 2x10, 2x12 Rough Cedar and many other not advertised specials. It will pay you to visit our lumber yard.
Perfection Cedar Shingles, 18", No. 3 grade Square $4.95
Perfection Cedar Shingles, 18", No. 4 grade. Square 2.95
Cedar Lath, 36 inches. Bundle 100 pieces 1.35
Cedar Lath, 48 inches. Bundle 100 pieces 1.90
½x2 Common Lattice, per ft. .02c
50-ft. Economy Fence, no baseboard 15.95
60-ft. Economy Fence, no baseboard 18.95
50-ft. Quality Fence, with baseboard 17.75
60-ft. Quality Fence, with baseboard 21.30
50-ft. Tight Board Fence, with baseboard 31.50
All fences come redi-cut and include nails—there's nothing extra to buy.
Garden Stakes - Greenhouses - Pre-Cut Garages from stock.

REMEMBER
We carry a complete stock of building materials—a complete one-stop service—so for that next order, why not let us supply ALL your needs.
YOUR CREDIT IS GOOD AND THERE'S A BUDGET PLAN TO FIT YOUR CIRCUMSTANCES.

STEWART & HUDSON LTD.
405 GORGE ROAD
PHONES: 2-2171, 2-2172, 2-2612
Open All Day Saturdays
Lots of Free Parking

DRYSDALE'S
LADDERS—Here is your chance to get a good strong, light, single ladder. Rails wired for extra strength, rungs 1¼" diameter. Just the thing for those repair jobs around the house, and to adjust that TV antenna. Come in 12, 14, 16, 18-ft. lengths, per foot 73c.
Glidden's Rockspar Varnish
One-Cent Sale
Gallons .... each $3.90 2 for $3.91
Quarts .... each $2.55 2 for $2.56
CABINETS - GARAGE DOORS
FRENCH DOORS - MONODORS
GYPROC - GUTTERS - LUMBER
MOLDINGS - PAINT - PLYWOOD
ROOFING - SASH
DRYSDALE SASH & DOOR CO. LTD.
1720 COOK ST. 4-4411

EVANS, COLEMAN & JOHNSON BROS.
THE MODERN LOOK TO YOUR HOME WITH
CRITTAL X METAL WINDOWS
Hot-Dipped Galvanizing for Lasting Protection
ROTO OPERATED
A Complete Selection to Choose From
EVANS, COLEMAN & JOHNSON BROS. LTD.
900 WHARF STREET 2-8121
3191 DOUGLAS

BERRY GARAGE DOORS
Home Craftsmen—See an All-Steel Garage Door you can apply yourself. Sizes 7'x8' and 8'x9'.
We have an excellent supply of Lino Tile—Hearth Tile—Wall Tile—and all items needed to pretty up your home for the Spring season. Call and see us at 575 Gorge Road East or pick up your telephone and dial 2-5178 for Free Estimates or advice.
ISLAND BUILDING SUPPLY
Phone 2-5178
575 GORGE ROAD EAST
(Opp. B.C. Electric Bus Depot)

CRITTALL COLUMBIA
Metal Windows are unsurpassed for beauty and quality. Inspect all its many built-in features before you draw your plans. Give us a call for your free catalogue.
ARCADIA SLIDING GLASS DOORS
are perfect for the modern home. See them at our showroom.
ALFOL
Reflective Insulation. $49.50 M. sq. ft.
DOUGLAS BUILDING SUPPLIES
2611 Douglas St. 2-4821

28 A BUILDING SUPPLIES

GARAGES
All material pre-cut
Economy size, 12x20 .... $188
Tax and cartage included.
FENCES
1x3 Picket, 50 lineal feet $18
Solid Board, 6-foot high $31
Tax and cartage included.
SIDNEY LUMBER
Limited
2333 Government St. 2-5187 2-5188

YOU'LL GET A BETTER BUY FROM
HICKMAN TYE
OR A HICKMAN TYE DEALER
Stylish, durable, chrome cabinet hardware.
Hyer 530 pulls. Each .... .25
811 knobs. Each .... .32
812 knobs. Each .... .37
Crescent-type wrenches, eight inch. Each $1.29
English hand drills, No. 111. Each $1.98
Good quality pliers. Each $1.19
Kwikset latches. Each $3.10
HICKMAN TYE HARDWARE CO. LTD.
1211 Quadra St. Phone 4-8137

R. A. GREEN LUMBER CO. LTD.
2891 DOUGLAS ST. 4-7614
LET US DO IT FOR YOU
CABINETS — COUNTERS
MILLWORK SERVICE FOR YOUR BUILDING PROJECTS
PLYWOODS—
HARDWOOD FLOORING—
STEEL GARAGE DOORS—
BAPCO PAINTS—
GALVANIZED STEEL WINDOWS—
BOAT LUMBER—
SERVICE — TERMS

RENOVATING THIS SPRING?
If so why not visit our downtown showroom. We carry a complete line of Building Supplies.
Roofing—Siding
Flooring — Wall Tile
Complete line building specialties
Supplies and Installations
You can rely on experienced, efficient advice at
PARKER JOHNSTON
LIMITED
1314 BROAD STREET 2-9181

FOREST CEDAR SIDING
Adds an atmosphere of warmth and beauty to your home. Available in 8", 10" or 12" widths, and in rough or surfaced face, select or utility grades.
British Columbia Forest Products Ltd.
Phone 2-7221
371 GORGE RD. E.

LUMBER
BUILDERS' SUPPLIES
Handy Size "Take Home" Panels.
Laminated Plastic Table and Counter Tops—Ready to use.
"Do It Yourself" Aids and Plans.
Metal Trim—Table Legs.
Sander and Polisher Rentals.
SHAWNIGAN LUMBER YARDS
2000 GOVERNMENT ST. 3-7261

See on Display
THERMADOR
BUILT-IN STOVES AND OVENS
Three-Dimension Film
BAYVIEW WOODWORKERS
Inquiries Invited
360 Bay 4-8531

Robert Walker & Sons Ltd.
BUILDERS' SUPPLIES
629 David Street Phone 2-3223
2" Galv. Downpipes, 10-ft. lengths $1.60
2" Galv. Downpipes, Elbows .... .30
¾" 7-ply, Sanded Rejects, 12"x8', ea. 1.20
¾" 7-ply, Sanded Rejects, 16"x8' ea. 1.60
¾" 7-ply, Sanded Rejects, 18"x8', ea. 1.85

FENCING FOR LESS
Plywood Projects and Plans
50 ft. of fencing and nails at $15.50
12'x20' garage, complete $146.50
Saanich Lumber Yards
OPEN ALL DAY SATURDAY
"From Producer to You"
3041 Douglas St. 3-3038; eves. 4-3508

10c Each
STANDARD WEIGHT LINO FLOOR TILE
PLASTIC WALL TILE
Now 45c Sq. Ft.
VICTORIA ROOFING AND INSULATION COMPANY
848 FORT STREET 2-2331
PLASTIC TILE HEADQUARTERS

BETTER BUYS in BUILDING SUPPLIES
LANGFORD 8-3451 COLWOOD 8-3612

T.V. with Lee

'D-DAY' HIGHLIGHTS VICTORY AT SEA ON C-4 AT 10.30

BOUQUETS—To young **Robin Morgan,** who plays Dagmar in the Mama series, for her fine performance in "The Tall Dark Man," a Montgomery presentation last May 2 . . . truly she is one of the most capable child actors on the scene today. . . .

To **Fay Bainter** for her memorable performance Monday night in "Bella Fleace Gave a Party." . . .

To **Ralph Bellamy** for his unforgettable portrayal of the anguished father in Tuesday's U.S. Steel Hour play, "Fearful Decision." . . .

To Vancouver's **Eleanor Collins,** who regularly holds together **CBUT's** "Parade" with her lovely voice and fast-improving acting. . . .

To "Emmy"-winning **Danny Thomas,** his "family," his script writers for weekly skits that are humorous, interesting and schmaltz-less. . . .

To the **Kodak Request Performance** shows that are climbing steadily in quality. . . .

To **Robert Montgomery, U.S. Steel** and the **Theatre Guild,** and **Kraft Theatre** for giving us each week plays that are of Broadway calibre and, most importantly, ones employing actors and actresses who look like people and not like actors and actresses (Hollywood casting directors please note).

To sponsors who bring us the Wednesday and Friday night fights.

Kiddies' Korner

5.00: Maggie Muggins, **Channel 2;** Pinky Lee, 4; Barker Bill's cartoons, 11.
5.15 Uncle Chichimus, **Channel 2;** Robot Round-up, 11.
5.30: Howdy Doody, **Channels 4** and **2;** Stan Boreson, 5; Western movie, **Channel 11.**
6.00: Gardner's Garage, **Channel 4;** Sheriff Tex, 5.
6.30: Cartoon Time, **12;** Kramien, **13.**
6.45: Tim McCoy, **Channel 4.**
7.00: Gene Autry, **Channel 5;** Hopalong, **13.**
8.00: Rin Tin Tin, **Channel 5;** Dick Tracy serial, **13.**

Sport

7.00: Channel 4—Eduardo Lausse, from Argentine, fights Ralph "Tiger" Jones in New York. Lausse is rated seventh in the middleweight division and hopes for a shot at the title.

Headliners

7.00: For those who don't enjoy boxing there is Bishop Sheen on **Channel 11** and Bill Bellman's Almanac on **Channel 2.**

7.30: At this hour Amos 'n' Andy can be found on **Channel 2;** Charles Herring's Early Edition on **5** and Ed Murrow's Pearson to Person on **11.**

7.45: Definitely an acquired taste but if you would acquire it you can sample the Ames Brothers on **Channel 12.** John C. Swaze's news is on **4.**

8.00: On **Channel 11** Papa's boss decides that Papa should get a job with the rival firm. Papa does and soon learns why and how his own firm has been losing out on contracts. Peggy Wood plays her hole as Mama.

Meanwhile Red Buttons winds up his "live" shows for the season on **Channel 4**—with an oldie showing on **2.** During the summer the best of past Red Buttons shows will be repeated via films.

At the same time My Hero comedy shows on **12.**

8.30: On **Channel 11** the Topper comedy is called "The Blood Brothers." In it "ghost" George Kerby receives a letter from an old "pen" pal. Leo G. Carrol stars.

Channel 2, at this time, shows "Atom Blast Survival Team."

Meanwhile Ray Bolger has to keep his wits sharp on **Channel 5** when a gentleman of letters makes a play for his girl friend Susan.

The Waterfront drama is on **Channel 4;** violinist Florian ZaBach on **12** and Inspector Mark Saber on **13.**

9.00: The Frigidaire Show takes over **Channel 2.** We are looking forward to viewing this. We simply can't believe last week's program was actually as bad as it appeared. Guests include a vocal quartette, jugglers, a singer and a vocal trio.

Meanwhile The Big Story entertains on **Channel 4.** A reporter is assigned to finding out what happened to a missing high school girl.

Ozzie and Harriet come by a new dog via Ricky on **Channel 5.**

Hit of this hour may be **Channel 11's** Playhouse of Stars, which features busy actor Eddie Albert in "Too Many Nelsons." The plot concerns the predicament of a stranger in a small western town when one of the Nelson brothers is murdered. Co-stars are Frank Ferguson and Henry Rowland.

Mr. and Mrs. North play on **Channels 12 and 13** in "Doll's House."

9.30: Plays at this hour include: Dear Phoebe, **Channels** 2 and 4; City Detective, **5;** Robert Q. Lewis, **12;** Counterpoint, **13,** and Our Miss Brooks, **11.** Miss Brooks, tired of her stalemated love affair with Mr. Boynton, decides to dig up a little competition.

10.00: "Messanger Case," is the title of the Lineup drama on **Channel 11,** wherein a small boy tries to prove that he has the right to grow up to become a policeman. Mr. District Attorney is on **Channel 5;** Eddie Fisher on 4 and All-Star Theatre on **13.**

10.15: The Jan Murray Sports Show, **Channel 4.**

10.30 There should be an especial thrill for veterans in **Channel 4's** Victory at Sea. For the subject is "D-Day." Both Allied and captured German films are used in this vivid account of the Normandy landing.

Meanwhile Star and the Story plays on **Channel 2;** Badge 714 on **5;** Sam Rinaker's news on **11.**

11.00: The Whistler drama is on **Channel 5.**

Theatre

TONIGHT'S MOVIES:

6.45: Channel 12—Family Theatre presents "He Couldn't Take it."

10.00: Channel 12—Candlelight Theatre shows Jon Hall in "Kit Carson," wherein Carson leads a wagon train through Indian country.

10.30: Channel 13—Bill Williams, Ann Rutherford star in "Operation Haylift."

10.45: Channel 11—A boy worries about the strange death of his father in "Strange Illusion."

11.00: Channel 2—Joan Bennett and Joan Leslie and Paul Henreid star in "The Scar," about a gangster who adopts the life of a doctor whom he looks like . . . after slaying him.

Channel 4—James Mason and Robert Ryan star in "Caught." A girl finds out her millionaire husband is a sadist.

11.45: Channel 5—"Two Mugs From Brooklyn."

Tonight's Programs

	CBUT Vancouver Channel 2	KOMO-TV Seattle Channel 4	KING-TV Seattle Channel 5	KTNT-TV Tacoma Channel 11	KVOS-TV Bellingham Channel 12	KTVW-TV Tacoma Channel 13
6.00	Concert	Gardner's Garage	Sheriff Tex	Cowboy Theatre	Biff Baker	Movie
6.15	Earth and Its	Gardner's Garage	Sheriff Tex	Cowboy Theatre	Biff Baker	Movie
6.30	People	Gardner's Garage	Sheriff Tex	Doug Edwards	Cartoons	Stan Kramien
6.45	CBC News	Tim McCoy	Sheriff Tex	Perry Como	Family Theatre	Stan Kramien
7.00	Almanac	Fights	Gene Autry	Bishop Sheen	Family Theatre	Hopalong
7.15	Almanac	Fights	Gene Autry	Bishop Sheen	Family Theatre	Hopalong
7.30	Amos 'n Andy	Fights	Early Edition	Person to Person	Family Theatre	Hopalong
7.45	Amos 'n Andy	Camel News	Early Edition	Person to Person	Ames Bros.	Hopalong
8.00	Red Buttons	Red Buttons	Rin Tin Tin	Mama	My Hero	Dick Tracy
8.15	Red Buttons	Red Buttons	Rin Tin Tin	Mama	My Hero	Dick Tracy
8.30	Atom Blast	Waterfront	Ray Bolger	Topper	Florian ZaBach	Mark Saber
8.45	Survival Team	Waterfront	Ray Bolger	Topper	Florian ZaBach	Mark Saber
9.00	Frigidaire Show	Big Story	Ozzie & Harriet	Star Playhouse	Mr. & Mrs. North	Mr. and Mrs.
9.15	Frigidaire Show	Big Story	Ozzie & Harriet	Star Playhouse	Mr. & Mrs. North	North
9.30	Dear Phoebe	Dear Phoebe	City Detective	Our Miss Brooks	Robt. Q. Lewis	Counterpoint
9.45	Dear Phoebe	Dear Phoebe	City Detective	Our Miss Brooks	Robt. Q. Lewis	Counterpoint
10.00	Hal Denton	Eddie Fisher	Mr. D.A.	The Lineup	Candlelight Thtr.	All-Star Theatre
10.15	Hal Denton	Jan Murray	Mr. D.A.	The Lineup	Candlelight Thtr.	All-Star Theatre
10.30	Star and Story	Victory At Sea	Badge 714	News	Candlelight Thtr.	Movie: "Opera-
10.45	Star and Story	Victory At Sea	Badge 714	Late Show	Candlelight Thtr.	tion Haylift"
11.00	Movie:	Movie	The Whistler	"Strange		"Operation
11.15	"The Scar"	"Caught"	The Whistler	Illusion"		Haylift"
11.30	"The Scar"	"Caught"	World Today	"Strange		"Operation
11.45	"The Scar"	"Caught"	Movie	Illusion"		Haylift"
12.00		Ball Scores	"Two	Ball Scores		
12.15		Ball Scores	Mugs	Ball Scores		
12.30			From			
12.45			Brooklyn"			

Early Saturday Programs

	CBUT Vancouver Channel 2	KOMO-TV Seattle Channel 4	KING-TV Seattle Channel 5	KTNT-TV Tacoma Channel 11	KVOS-TV Bellingham Channel 12	KTVW-TV Tacoma Channel 13
9.00						
9.15						
9.30		Color Test				
9.45		News Headlines				
10.00		Pinky Lee				
10.15		Pinky Lee				
10.30		Paul Winchell				
10.45		Paul Winchell		News & Previews		
11.00	Test Pattern	Funnyboners	Rainbow Theatre	Autorama	Baseball: Dodgers	
11.15	Test Pattern	Funnyboners	Rainbow Theatre	Baseball	vs. Cinn. Reds	
11.30	Test Pattern	Space Cadet	Rainbow Theatre	Dodgers vs.	Dodgers vs.	
11.45	Test Pattern	Space Cadet	Rainbow Theatre	Cinn. Reds	Cinn. Reds	
12.00	Test Pattern	Test Pattern	Rainbow Theatre	Dodgers vs.	Dodgers vs.	
12.15	Test Pattern	Test Pattern	Rainbow Theatre	Cinn. Reds	Cinn. Reds	
12.30	Test Pattern	Test Pattern	Rainbow Theatre	Dodgers vs.	Dodgers vs.	
12.45	Test Pattern	Test Pattern	Rainbow Theatre	Cinn. Reds	Cinn. Reds	
1.00	Test Pattern	Test Pattern	Rainbow Theatre	Dodgers vs.	Dodgers vs.	
1.15	Test Pattern	Test Pattern	Rainbow Theatre	Cinn. Reds	Cinn. Reds	
1.30	Test Pattern	Test Pattern	Rainbow Theatre	Dodgers vs.	Dodgers vs.	
1.45	Test Pattern	Test Pattern	Rainbow Theatre	Cinn. Reds	Cinn. Reds	
2.00	Test Pattern	Test Pattern	Rainbow Theatre	Dodgers vs. Cinn.	Dodgers vs.	
2.15	Test Pattern	Test Pattern	Rainbow Theatre	Gen. Sports	Cinn. Reds	
2.30	Test Pattern	News	Rainbow Theatre	Lone Ranger	Test Pattern	
2.45	Test Pattern	Olympic Pen.	News	Lone Ranger	Test Pattern	
3.00	Test Pattern	J. Wayne Thtr.	Sky King	Box 11, RFD	Test Pattern	
3.15	Test Pattern	J. Wayne Thtr.	Sky King	Box 11, RFD	Test Pattern	
3.30	Test Pattern	J. Wayne Thtr.	Cartoons	Movie: "Bride for	Test Pattern	
3.45	Test Pattern	J. Wayne Thtr.	Wash.-Calif.	Henry"	Test Pattern	
4.00	Test Pattern	Mr. Wizard	Boat	"Spring in	Matinee	
4.15	Test Pattern	Mr. Wizard	Races	Park Lane"	Matinee	
4.30	Lassie	Soapbox Derby	Bar 5 Theatre	"Spring in	Matinee	
4.45	Lassie	Soapbox Derby	Bar 5 Theatre	Park Lane"	Matinee	
5.00	Wild Bill Hickok	Soapbox Derby	Bar 5 Theatre	"Galloping	Matinee	Let's Look
5.15	Wild Bill Hickok	Soapbox Derby	Bar 5 Theatre	Romeo"	Matinee	At America
5.30	Disneyland	Quizdown	Buffalo Bill	"Galloping	Matinee	Let's Look
5.45	Disneyland	Quizdown	Buffalo Bill	Romeo"	Matinee	At America

28D FURNITURE

WE HAVE A VERY NICE RANGE of chesterfields and suites priced from $22.50. This includes three-piece chesterfield in beige tapestry, clean and in excellent condition, $39.50; also a two-piece suite in rose floral patterned slip-covers, $37.50.
THE BAZAAR, 1317 BROAD ST.

HOLLYWOOD BED WITH HEAD board and 2 chests of drawers, $79. Walnut and oak dining room suites, good condition, $39.95. Drop-leaf table and four chairs, $9. Felt mattresses, from $5.
PANDORA USED FURNITURE
1050 Pandora (near Cook) 3-6319

YOU'LL BE AMAZED HOW MUCH you can save on the cost of a new chesterfield by letting our experts reupholster and modernize your present one. Hagel's Chesterfield House, 536 Johnson. 4-3042.

MAYNARD & SONS
We Buy and Sell Everything
FREE APPRAISALS
733 Johnson Phone 4-5921

ALL IN NEW CONDITION
Golden mahogany 7-pce. bedroom suite, $159.50; 5-pce. chrome breakfast suite, air foam, $55; 3-pce. wine velour chesterfield suite, $35. Acme Used Furniture, 540 Johnson

28D FURNITURE

UPHOLSTERY
Chesterfields re-covered, modernized Expert workmanship. Free estimates. No down payment. Easy terms. J. A Quinn & Sons Ltd., 1407 Store St. 4-8612.

YOUR MATTRESS REBUILT LIKE new at a genuine saving. Upholstery repairs. Boat cushions to orde. Atlas Mattress Shop. 2714 Quadra at Hillside 4-4925.

THREE - PIECE CHESTERFIELD, cleaned, demothed, sanatized in your home, $12. Work guaranteed. Ambassador Home Service, 2-5532.

VOGUE FURNITURE
GOOD USED FURNITURE BARGAINS
860 YATES PHONE 4-3111

BETTER CLASS FURNITURE bought, sold and appraised. Appreciate all offers. Hub Furniture. 713 Johnson. 4-6425.

KILSHAWS AUCTIONEERS
WE BUY - WE SELL
WE APPRAISE
4-6441

RUG AND UPHOLSTERY CLEANing machine for rent. $1 per hour. 2-2214.

CASH AT CANNON'S FOR GOOD USED FURNITURE. 721 JOHNSON. 3-6014.

28D FURNITURE

OBLONG OAK DINING TABLE. 4 chairs, $25; walnut buffet, $20; china cabinet, $30. Phone 2-3810.

UPHOLSTERY CLEANED, DEmothed in your own home. Don's Carpet Cleaners, 9-4189.

BEDROOM SUITE, GATE-LEG table. 4 chairs, washing machine. 4-5840.

TRADE-IN DEPARTMENT
2 Wilton mats, 2-3x4-6, each $5.00
1 Axminster mat, 2-3x4 .... $2.50
1 Tapestry mat, 3x4-6 .... $3.50
1 Tapestry mat, 3x4-6 .... $5.00
1 Tapestry mat, 3x4 .... $6.00
1 Wilton mat, 3x6-6 .... $7.00
1 Wilton mat, 1-10x6 .... $3.00
1 Axminster mat, 2-3x8 .... $5.00
1 Oriental reproduction hall runner, 2-4 x 11 .... $45.00
1 Oriental Design rug, 9x12 $19.50
1 Axminster Rug, 9x10-6 .... $39.50
1 Axminster Rug, 6-9x9 .... $7.50
And other room-size rugs at low prices.
HOME FURNITURE
825 FORT 2-5138

28D FURNITURE

REAL BARGAINS!
FROM OUR
TRADE-IN DEPARTMENT
One Davenport, $19.50; one Armless Davenport (green tapestry), $39.50; natural finish table (ext), $15.75; one 2-piece Chesterfield Suite (wine velour), like new, $89.50; 3-piece Chesterfield Suite, $49.50.
Vogue Furniture
"Out of the High Rent District"
Phone 4-3111 Yates near Quadra

STANDARD FURNITURE VIEW ST. SPECIALS!
Bargains in Chesterfield Suites, Occasional Tables, Chairs, Mattresses and Appliances!
STANDARD FURNITURE
View St.
Bargain Basement
Downstairs in Scollard Bldg.
View Street, just up from Douglas

28D FURNITURE

Card table and 4 chairs $22.50
9-piece walnut dining room suite $153.00
Leonard refrigerator, in good running order $55.00
4-piece sectional chesterfield suite $129.50
Wardrobe trunk $32.50
HOLLAND BROS. & CO.
824 FORT ST. PHONE 3-0913

3 COMPLETE ROOMS OF FURNITURE FOR $499.00
Plus $77.00 for a New Westinghouse Washer
HUMBER'S
531 Bastion 3-2111

28E MUSICAL INSTRUMENTS

BEAUTIFUL NORDHEIMER PIANO and bench, reconditioned and still under guarantee. Will rent now and sell later on easy terms if desired. 3-0248, 4-1129.

28E MUSICAL INSTRUMENTS

RENT A MUSICAL INSTRUMENT and join the school band. Clarinet, trombone, trumpet, etc., at a small rental charge. Rental may be applied on purchase.
WARD'S MUSIC LTD.
1320 Broad Street 2-8146
Stores in Victoria and Vancouver

HEINTZMAN & CO. PIANOS, NEW and used, for sale or rent. Showroom at Dowell's Warehouse, 3-0248, 4-1129.
FLETCHER BROS. LTD.

BALDWIN, BELL, HEINTZMAN pianos. Hammond, Baldwin, Estey, Minshall organs. G. Willis, 600 Courtney. 2-4712.

$175 — PIANO, BENCH; EXCELLENT condition, beautiful tone. 9-3888.

STRING BASS, SACRIFICE, $85. 2-4078.

WILLIS PIANO IN EXCELLENT condition. What offers? 3-3300.

WANTED — TROMBONE, FOR cash. Phone 4-0641.

Solante 120-bass Accordion, four treble switches, two bass couplers; latest model. Reg. $219. Complete in case, $185.
WARD'S MUSIC LTD.
1320 BROAD STREET 2-4723
Stores in Victoria and Vancouver

HARMONY HOUSE
912 DOUGLAS - 2-9405
Offers super portable phonograph with twin sapphires and detachable speakers, all for only—
$79.50

28F TELEVISION and RADIO SALES and SERVICE

THEY MAY LOOK ALIKE BUT ALL ANTENNA ARE NOT SIMS FLYING V's
DON'T BE MISLED BY APPEARANCE. ONLY SIMS FLYING V's CAN GIVE YOU TOP QUALITY AND LASTING PERFORMANCE. MADE IN B.C. FOR LOCAL CONDITIONS.
SPECIFY SIMS FLYING V's
LOOK AT THE CARTON

KENT'S LTD.
RADIO AND TV SALES AND SERVICE. BATTERIES FOR MOST MAKES OF PORTABLES.
742 FORT
SALES 3-7104 SERVICE 3-3513

TV AND ANTENNA INSTALLATIONS, servicing by experienced technician. Work guaranteed. 24-hour service. Crusaders TV Service Co., phone 4-8473.

CENTRAL TELEVISION SPECIALists. For best in television servicing or antenna installations call us at our 24-hour phone 4-1432.

TV SERVICE AND REPAIRS. Your needs satisfied by qualified TV technicians. Phone BUTLER BROTHERS at 3-6911.

ATKINSON & PEARCE
Guaranteed Service and Repairs to all makes of radio and TV
2-8521 620 Fort Street

EXPERT TELEVISION AND RADIO REPAIRS. KING TELEVISION & RADIO, 756 JOHNSON (FORMERLY JACK'S AUTO RADIO) 4-9913.

ANTENNA EXCHANGE, TRADE-IN on new and used antennas, masts, etc. Reasonable. 4-5636 anytime.

SEE MURPHY ELECTRIC FOR lighting fixtures, 715 View, 4-1713.

FOR BEST TV INSTALLATIONS call Edward Drew, 745 View. 2-8511.

AT MAIS
FOR FAMOUS NAMES IN
TELEVISION
SYLVANIA
ADMIRAL
MOTOROLA
C.G.E.
TRY BEFORE YOU BUY
Liberal Trade-In Allowance on Your Old Radio
EASY TERMS WHERE "SERVICE IS OUR MOTTO"
MAIS ELECTRIC
1821 Cook St. Phone 2-4131, 2-8790
Plenty Free Parking Space

CHANNEL MASTER
TV Antennas and accessories are made especially for your locality. THE CHAMPION, SUPER RAINBOW, Z MATCH, YAGIS, AND FOLDED V
are a few designed for you by CHANNEL MASTER
Call your TV Dealer or Installer TODAY!

28 G REFRIGERATOR SALES and SERVICE

WE ARE IN THE POSITION TO offer you an excellent deal in fine refrigerators. Eagle Sales, 1016 Fort. 2-3923.

REFRIGERATORS AND HOME freezers, warehouse prices. Call 7-2936.

28H SPORTING GOODS SALES and SERVICE

FOR THE BEST DEAL IN TOWN on new or used guns see Robinson's, 1307 Broad, 3-6212.

28 J SEWING MACHINES

LOOK AT OTHER MAKES, THEN compare Necchi Bernina (open arm) at
A. E. Taylor & Co., 816 Fort, 4-3021
Machines for Rent

NUMBER OF GOOD USED SEWing machines from $15 and up, guaranteed. Also good used portables. Elna Sales and Service, 742 Yates.

WOODWARD'S
NECCHI BERNINA SEWING CENTRE
1 Singer Dropbead $58.00
1 White Electric Console $65.00
1 White Rotary (Dropbead) $37.00
1 Wheeler & Wilson Dropbead $29.00
1 Singer Console Model, round bobbin $85.00
2 Necchi Portable B.F. Models, each $109.00
Telephone or call for free demonstration of the wonderful Necchi Bernina Machines
Many styles, open arm, fully automatic or standard.
Easy Terms
Generous Trade-In Allowances
WOODWARDS NECCHI BERNINA SEWING CENTRE
750 Pandora Phone 2-8932

FREE TRIAL!
NO OBLIGATION!
NEW
S-I-N-G-E-R
PORTABLES
$94.50 AND UP
Convenient Terms
Singer Sewing Centre
726 Yates Street Phone 3-6513

28K BICYCLES and MOTORCYCLES

SOMETHING TO CROW ABOUT! The B.S.A. Bantam, Britain's lightweight motorcycle masterpiece. Easy to own, easy to ride. Buy one now and be instructed free.
BROOKLANDS MOTORCYCLE SALES and SERVICE LIMITED
937 Fort Street, Victoria. 3-5926

HUGE SELECTION OF NEW AND reconditioned bicycles to choose from. Terms arranged. See our stocks.
ROBINSON'S
1307 Broad St. 3-6212

BIKES, THREE SPEEDS, JUST like new, $39.50. Guaranteed 12 months. Bikes, all sizes, and repairing while you wait. Aaronson's, 585 Johnson Street.

QUICK REPAIR SERVICE. OVERseas Cycles, 624 Fisgard. 2-6232.

28K BICYCLES and MOTORCYCLES

MUST SELL '52 B.S.A. 125 C.C. IN new condition and extras, $165, or will take good car. Phone 2-0528.

LADY'S ENGLISH B.S.A. BICYCLE, like new, $35. 2-3954.

SELLING, REASONABLY PRICED, B.S.A. 125, like new. 7-2514.

LES BLOW'S MOTORCYCLE SALES
Vancouver Island's largest motorcycle dealer offers new and used B.S.A., Triumph, A.J.S. and Matchless motorcycles.
Trade your present car or motorcycle on a new or used car or motorcycle.
4-7843 2647 Douglas Street

28 L STOVES and FURNACES

YOU HAVE HEARD, "I WOULDN'T like an oil range because it's smoky and dirty." The reason for talking like this is that the person in question never had a good range. To have a "good" range you must have one of the finest made. Consult an expert who can advise you on its operation. If the article is good and you don't know how to operate it—it is no good. Consult Eagle Sales, 1016 Fort. 2-3923.

"PACIFIC"
The famous sealed-in-steel furnace and oil units that cannot smoke. Gives you a lifetime's satisfaction.
PACIFIC SHEET METAL WORKS, LTD.
1009 Yates 2-3169

A CYCLOS OIL RANGE INSTALled by experts is your assurance of clean, economical operation. See them on display at C. Tayler Home Appliances, 1436 Gov't St., just down from City Hall. Phone 3-3281.

VICTORIA FOUNDRIES LTD., 621 Princess Ave. "Radio" all cast and steel furnaces and sawdust burners. Stove furnace, sawdust burner parts. Castings made to order. 4-2124

BEACH AMBASSADOR RANGE with forced draft oil burner. Burns garbage while in operation. Also coal or wood. $160, or best offer, for quick sale. Can be seen in operation, 326 Vancouver St

UNBELIEVABLE FUEL ECONOMY with the Aga Heat Storage Cooker. Seeing is believing! Call
SOUTHALL'S
745 Pandora 4-2961

FOR THE HOMES WITHOUT basements see the new automatic oil wall furnace. As low as $435. Phone 2-9511, evenings 4-9955, Mr. Lambert.

ALL-ENAMEL FAWCETT RANGE, with waterfront and shelf, $65. Carter's Stove Store, 820 Fort. 3-3511.

MOFFAT ELECTRIC RANGE USED only few months. Snap for cash. Phone 2-2509 after six p.m.

FURNACES AND STOVES REPAIRed and installed. 2-9511, evenings 4-9955. Mr. Lambert.

LOGAN SHEET METAL (FORmerly of Winnipeg), 618 Queens Avenue 3-6342; evenings 3-3481.

FURNACE REPAIRING AND INstallation, air-conditioning. Free estimates. Hugh Newman, 4-2068.

USED OIL BURNERS, SAWDUST burners and furnaces. Apply Model Sheet Metal, 2010 Douglas. niture, 541 Johnson St.

GET NICKEL-PLATED PIPES FOR your new oil-burner stove. Ask your stove dealer for them.

FURNACES INSTALLED AND REpaired. Shaw Sheet Metal, 2116 Government. 2-2342 days, 9-3148 nights.

ELECTRIC RANGE, $170; GARbage burner, $40. 3-9179.

28 M MACHINERY

MILWAUKEE HEAVY-DUTY PORTable saws, 6½-in. diameter, with saw and carrying case, $99.50; 6-in. heavy-duty bench grinders, $75; 7-in. heavy - duty sanders, $84. Rogers Welding Supplies Ltd., 1119 Wharf Street. 3-4041.

FOR RENT
Compressors, Concrete Breakers
Rock Drills, Pumps, Mixers
I.E.L. Chain Saw Agents
Alf. Becker, 2961 Tillicum Rd., 4-6416

RENT-A-TOOL
3102 Shelbourne 2-2214

28 N GARDENS and SUPPLIES

BARGAINS IN FLOWERING AND evergreen shrubs. Order now, begonias, geraniums, annuals, etc. Good selection. Jennings, 1701 Ruby, 7-3242. Closed Sundays.

20% OFF ON ALL SMALL EVERgreens, fruit and ornamental trees and bushes. Roses, while they last, 50c each. The Shrubbery, 757 Fort St. 3-5913.

LARGE SELECTION BEDDING plants. Drive out and make your selection Viste Bros. 4061 Holland Ave

FERTILIZE NOW. USE DUCK guano for best results. Rose beds, flowers vegetables and lawns; 60c sack delivered. Sidney Duck Farm, Sidney 180.

SHRUBS DELIVERED AND planted. Terms. Prospect Lake Nurseries, 9-1189, evenings.

BEST BLACK TOPSOIL, $3.50. Manure rock, cinders and gravel. 3-5778.

TOP SOIL, PEAT SOIL, MANURE, rock gravel, mushroom compost, manure by the sack. 9-1937.

GERANIUM 25c, PELARGONIUM 30c, shrubs 50c, heather 25c, bedding plants 30c dozen. 2-2443.

BEDDING PLANTS, ALL KINDS, cheap. 3290 Bellvue Street, 3-4012.

DAHLIA TUBERS FOR SALE. 1455 Fort St.

MANURE, SOIL, ROCK FILL, CINders, $1.50 yd.; hay. 4-5564, 7-2415.

FOR SALE, USED BOB-A-LAWN, one year old. Phone 2-0588.

100 YARDS TOP SOIL TO MOVE, five-yard loads, $13.50. 4-3486.

GERANIUMS FOR SALE — 3154 Carroll Street, 3-3876.

Only 8 Days to Go
Until 21st
GIANT FORCED-TO-VACATE SALE OF CHOICE NURSERY STOCK
Continuing Now Until All Is Sold.
Our Usually Low Prices Now Reduced Up to 35%
Fruit and Ornamental Trees At Cost or Less
Come Early for Best Choice
Post-dated Cheques Accepted
RUDOLPH'S GARDEN MARKET
715 Cormorant St. 3-1643
(Behind B.C.E. Douglas St. Office)

CLEARANCE GLADIOLUS BULBS
Regular 65c a Dozen
NOW ONLY 45c DOZEN
FIGHT
TENT CATERPILLARS
Special
50% WETTABLE D.D.T.
2-LB. CAN $1.35
Regular price 85c lb.
ANNUALS, PERENNIALS, VINES, CONSERVATORY PLANTS
SCOTT & PEDEN
506 Cormorant 4-7181

POWER SPRAYING
Caterpillars, Weeds-Brush, etc.
Fertilizing, Liquid Fertilizing.
PHONE NOW!
CHARLES A. COWIE
2-1676 Res., 3-1668

28 N GARDENS and SUPPLIES

See the Amazing New Spring-til Rotary Garden Tiller. Wonderful value at $149.75

Mayhew, Strutt & Williams Limited
2312 Douglas St. Phone 4-3922

28O FARM IMPLEMENTS

JOHN DEERE IS THE BEST. RAMSAY MACHINE WORKS LTD.

FARM EQUIPMENT
Small Crawler Tractor with Blade
Small Grinder
Small Hammermill
Model W30 Wheel Tractor—good rubber
McCormick Super C Tractor—like new.

Mooney & Sons
938 Fort St., Victoria, B.C. - 3-4177

TWO GOOD BUYS
FORD 9N—Much better than average condition $650
FORDSON MAJOR 1951, with cultivator $950

Mayhew, Strutt & Williams Ltd.
2312 Douglas Street Phone 4-3922

28 P ANTIQUES, CHINA

ANTIQUE FURNITURE
Restoring by S. Hansen, 30 years' experience. 1109 Fort Street. Phone 3-6713.

WE BUY AND SELL STAMPS, coins, old bills. 602 Broughton St. Room 105.

STAMPS, SETS, PACKETS, NEW issues. Newberry Stamp Shop. 839 Fort.

WE BUY, SELL STAMPS, COINS, bills. 602 Broughton St., Room 105.

28 X MISCELLANEOUS FOR SALE

SPECIAL! CELERY, 15c EACH; lettuce, large heads, 2 for 29c; carrots, fancy bulk, 3 pounds 25c; local farm-fresh eggs, A large, 52c dozen; Sunkist navel oranges, 252s and 288s, 2 dozen 59 cents; apples, Winesaps, $2.75 case; tomatoes, 2 tubes 45c; fresh strawberries, lowest market price; grapefruit, 6 for 29c; Javex bleach, 64 ozs. 39c; giant Tide, 63c; giant Duz, 69c; miracle whip, 16 ozs. 48c; pork and beans, 2 tins 25c; Thrifty, Rover and Husky cat and dog food, 3 tins 29c; ice cream, 2 bricks 49c; oven-fresh bread daily, 2 loaves 25c. Big selection of the best bedding plants, seeds and fertilizers. Shop and save at the Outdoor Market, 3475 Quadra, open every day 10 a.m. to 10 p.m.

SPECIAL—TOMATOES, 20c TUBE; local green onions, 2 bunches 11c; radishes, 2 bunches 15c; cauliflowers, 2 heads 15c; cucumbers, local hothouse fancy, 25c each; lettuce, large heads, 2 for 25c; carrots tuce, large heads, 2 for 25c; carrots, 2 bunches 17c; Sunkist oranges, 2 doz. 59c; lemons, 29c doz.; grapefruit, 6 for 29c. Winesap apples, 2 doz. 59c; Netted Gem potatoes, 100 lbs., $5 sack. Also large selection of bedding plants at low prices.
MOW'S FARM MARKET
Pat Bay Highway

USED "TRADE-INS"
Model fish and chip machine, monel, $650; 18" fan with motor and shutters, $60; ice refrig., $12; elec-refrig., $80; elec. refrigerator, "Astral," $38; gas circulating heater, as new, $48; used furnaces, $50; combination wood, coal and sawdust used furnace, $125; new sawdust burners, $60; stainless sink and drainboards, $50; sawdust hot-water heater, $35. Apply 664 Discovery.

LEONARD FRIDG., 7.4 CU. FT., $150; 6 ft. youth's bed, maple, $30; Kant-Sag 3-piece chesterfield, $65; Venetian blind 4x5 ft. wide, $10; Apex washing machine, $60; writing desk, $18.50; 24-inch tricycle, new Christmas, $15; floor polisher, $8; vacuum cleaner, $15; miscellaneous articles. 3-4764.

FOUR-CAN MILK COOLER SURGE milk machine unit, piping for 20 cows. 10 Water bowls with piping for two cows. Hay rake and mower, Massey Harris tractor and many other farm items. Call evenings, E. Hemmingway, Stelley's Cross Road, Keating. Phone Keating 31-G

SEE THE BEST 9' X 9' TOURIST tent in town. Roomier, more headroom, better frame, much finer workmanship, and only $45 complete. See and compare. Drop in to Victoria Tent & Awning, 831 Balmoral Road.

CHAIR DUCK FOR GARDEN FURniture: 15" wide 59c per yard, 30" wide 85c per yard, 17" woven 75c per yard, 29" vat-dyed blue, green or red, $1 per yard. Victoria Tent & Awning, 831 Balmoral Road.

BULOVA WATCH, $27.50; 7 X 50 prismatic glasses, $29.75; new bike tires, $1.95; inner tubes, new, 95c; new generator sets, $2.75; chrome mudguards, $3.75. Aaronson's, 525 Johnson St.

YOUR HEADQUARTERS FOR model airplane supplies and accessories for the summer months. Hobbies & Crafts Unlimited, 741 View Street, 2-7832.

AWNINGS ARE NOT A LUXURY item—6-ft. awning costs only $23 installed. Free estimates.
JEUNE BROS.
570 Johnson 4-2810

WE CAN GET IT FOR YOU wholesale. Free quotes. Appliances, T.V.'s, furniture, lumber and building supplies. Phone Day 3-5552. Nights 4-1507.

ADDING MACHINES, CASH REGisters, slicers and scales; agents, Ryan-McCray Refrigeration. C. G. Owen & Son, 939 Johnson Street. 3-9353.

EXCEPTIONAL VALUE
Marine reverse gear, suitable for converting automobile engine to marine service, 125-h.p. capacity. Phone 3-5544.

CHOOSE YOUR NEW TORO power mower now at the Lawnmower Hospital, corner Broad at Cormorant. Phone 3-5552. We call and deliver.

ELECTRIC HOT-WATER IMMERsion heater, automatic pressure release valve, wiring and copper tube for installation and fiberglas tank cover, $30. 2-6891.

FOR SALE—HOUSEHOLD FURNIture, including dining room suite, ironer, beds, and painter's equipment. 119 Simcoe Street. 4-3919.

WESTINGHOUSE AUTOMATIC clothes dryer, brand new, never been used. Phone 3-4347 after 6 30 p.m., all day Sunday.

G-E TABLE RADIO-PHONOGRAPH, $45. Leather fleece Irvin flying jacket. Lady's navy blue coat, size 12. 2651 Mt. Stephen Avenue.

A FINE SELECTION OF THE ORiginal Hummel figures from $3.15 at the Carol Ann Gift Shop, 835 Fort. 2-2733.

REPAIRS TO ALL MAKES OF washers. All work guaranteed.
ISLAND WASHER REPAIR
Service, 615 Chatham 2-6413

NEW LOW PRICES ON PLASTIC sheeting for boat windows and windshields. Industrial Plastics, 580 Johnson.

WE BUY AND SELL MUSICAL instruments, cameras, trunks, sporting goods. Island Trading, 1415 Government, 4-5354.

SHOES, CLOTHING, LARGE CRIB, playpen, high chair, youth bed, skiis, boats, figure skates. 2605 Douglas Street.

REPAIRS TO ALL MAKES OF washers. All work guaranteed. Island Washer Repair Service, 615 Chatham. 2-6413.

BED - CHESTERFIELD WITH spring and mattress. Good condition. 4-1452.

ASTRAL FRIDG., USED 2 MONTHS, gas water heater, in good condition. Phone 4-7537.

THREE WASHING MACHINES, ONE Beatty, two Easy (one spindry). 2-2312.

EXPENSIVE TAPE RECORDER — Like new, less than half price, $150. Phone 9-3913.

CAR HEATER; SET OF NEW CAR chains; '38 Dodge coil. Mrs. Cronin, 702 Wilson.

UPRIGHT HOOVER. EXCELLENT condition, $60. Phone 3-0559, after 5 p.m.

DOUBLE ENAMEL SINK, ONE deep, swivel tap, perfect condition, $35. Phone 7-1102.

28X MISCELLANEOUS FOR SALE

NEW INDIA RUG RUNNER, 5'x30'. Trade for car or what have you? Phone evenings, 4-3244.

GET MIMEOGRAPH DUPLICATing by Amimeo Skinner Printers. 3-2152.

FIBERGLAS YOUR BOAT! INstructions and the best in materials at Industrial Plastics, 580 Johnson.

BEEF BY SIDE OR QUARTER; hogs, half or whole; good for locker; sell reasonably. 3-9005.

BEDDING PLANTS, LARGE SElection, 30c dozen. McAlpine, 646 Fisgard (2 doors from Douglas).

NOW'S YOUR CHANCE TO GET two new major appliances for the price of one. 3-3513, 3-7104.

USED ELECTRIC WASHING MAchines, $9.95 up. Kent's Ltd., 742 Fort Street, 3-3513, 3-7104.

MAJOR SAWDUST BURNERS' agents, Domestic Sales, 28 Burnside W., 3-3512.

FRENCH POLISHING
Repairs—Furniture Refinishing
SPECIALTY FINISHERS 2-4612

PICTURE FRAMING
Williamson's Photo and Art Store, 640 Fort Street.

ATCO (ENGLISH) POWER mower. Woods & Clarke, 1834 Oak Bay Ave. 4-3421.

GAIN-A-DAY WASHING MACHINE —Only one year old. Cost $159. Sacrifice $65. 4-3679.

SUNBEAM COFFEE MASTER, $25. GE tank vacuum, $55. As new. 1415 Government St. Phone 4-5354.

CAMPING TENTS TO RENT
Victoria Tent & Awning
831 Balmoral Road Phone 2-5215

PEETZ TACKLE, 574 JOHNSON. Trolling reels with depth gauge.

MOFFATT ELECTRIC STOVE — Four rings. 4-9657.

12 CU. FT. AMANA CHEST FREEZer. $300. Phone 8-3448.

TABLE MODEL CREAM SEPARator; also girl's bicycle. 9-3209.

CAR RADIO, LIKE NEW, $35 — 4-4972.

ONE FAWCETT RANGE, $35. 8-1141 after 5 p.m.

HALL SAFE, 4x5 FEET FRONT, on rollers, $250. 4-7187.

$2.86 GALLON, IN 10-GALLON lots. House paint in white only.

HARTE-ANDREWS PAINTS LTD. 711 View Street, Victoria 4-4713

A-1 STORE FIXTURES, SHELVES and two island displays. 2-4821.

CARPETORIUM BUYS GOOD USED rugs. 3-2861.

KITCHEN CABINETS. VARIETY Wood Products, 133 Kingston. 4-1833.

RHUBARB, GOOD FOR FREEZing, 10c lb. 4261 Torquay Drive.

FOR PICTURE FRAMING. DIGGON'S.

FOR RUBBER STAMPS. DIGGON'S

Mc & Mc
FOR ALL YOUR PAINTING NEEDS
DON'T BE FOOLED
When You Buy House Paint
SHERWIN-WILLIAMS HOUSE PAINT IS "WEATHERATED"
$7.75 Per Gallon
$2.80 Per Quart
SEE THE SENSATIONALLY NEW S.W.P.
TOWN AND COUNTRY COLORS
To Give Your Home That NEW LOOK
BE SURE TO TRY THE "MIRACLE 3"
For the Finest in Wall or Woodwork Finishes
KEM-TONE
SUPER-KEM
KEM-GLO
1400 Gov't St. 4-1111

AT MAIS
1 Only Used Washer, C.G.E., in excellent condition $69.50
1 Only Used Oil Range, in excellent, condition $149.50
1 Only Moffatt four-burner apartment gas range. Used $89.50
1 Only Used Gurney combination, electric and oil range $75.00
1 Only Enterprise used combination gas and wood range $79.50
1 Only Beech used combination oil and wood range $149.50
1 Only McClary used coal and wood range with reservoir $39.50
1 Only 6-hole Frigidaire Freezer chest. This is a wonderful buy $250.00
Trade in your old washer and refrigerator and use same as down payment.
Easy Credit Terms
Parking No Problem
Mais Electric
1821 Cook St. 3-8790 2-4131

POWER MOWERS
LAWN BOY POWER MOWERS
$89.50
PENN ELECTRIC ROTARY $86.75
18" REEL TYPE BRIGGS & STRATTON ENGINE $121.50
BUTLER BROTHERS SUPPLIES LTD.
Keating Crossroad 3516 Quadra St.
Phone: Keating 90 3-6911

LAWN BOY POWER MOWER
ASK FOR A DEMONSTRATION ON YOUR OWN LAWN
TWO MODELS
$84.50 and $89.50
DICKINSON & DUNN
Arena Way, back of the Bay.

$25
For Your Old Boiler
On a new family-size double element SUPER HOT automatic electric storage tank—hot water heater.
Regular $117.00
Less trade-in 25.00
ONLY $92.00
Delta Electric
714 Cormorant 4-7416

IN TUNE WITH THE TIMES

(These program listings are as supplied by the stations themselves and The Times is not responsible for last minute changes or other alterations (Pacific Daylight Time)

FRIDAY NIGHT PROGRAMS

Time	CKDA 1280 kc.	CJVI 900 kc.	CBU 690 kc.	KIRO 710 kc.	KOMO 1000 kc.	CJOR 600 kc.	CKWX 980 kc.
6.00	News; Sport	Sound Stage	Rawhide	Ed R. Murrow	Baker's Notebook	Easy Listening	News; Sports
6.15	Melody Milestones	Sound Stage	Roving Reporter	Pacific News	News	Easy Listening	Ballroom
6.30	News; Milestones	Fibber McGee	Club Date	Harmon Sports	Stock Market	Fibber McGee	News; Ballroom
6.45	Melody Miletsones	Gildersleeve	Sports Review	Frank Goss	Elmer Peterson	Great Gildersleeve	Ballroom
7.00	News; Cash Clues	Dick Batey News	News; Roundup	Perry Como	Fights	Gillette Fights	News; Weather
7.15	Cash Clues; 3 Suns	Curtain Time	Talk	Lowell Thomas	Fights	Gillette Fights	Ballroom
7.30	Vera Lynn	Curtain Time	London Prom	Amos 'n Andy	Sports Hi-lites	Gillette Fights	Sports Parade
7.45	Vera Lynn	M. V. Chesnut	Concert	Amos 'n Andy	Sports Hi-lites	Gillette Fights	Sports Parade
8.00	News; Outdoors	News; Weather	Dumbells' Salute to	Judge Long	Dave Garroway	News; City Mike	News
8.15	Tel-Opinion	Vienna Dreams	PPCLI	Democracy	Dave Garroway	Fair Question	Cecil Solly
8.30	Barn Dance	Talent Parade	Vancouver Theatre	Godfrey Digest	U.S. Music	Sentenced	Red Skelton
8.45	Barn Dance	Talent Parade	Vancouver Theatre	Godfrey Digest	U.S. Music	Sentenced	Red Skelton
9.00	News; Curtain	Favorite Story	Nation's Business	Tennessee Ernie	News	Take It From Here	News; Munroe
9.15	Curtain Time	Favorite Story	John Fisher	Tennessee Ernie	Man's Family	Take It From Here	Vaughn Munroe
9.30	Curtain Time	Black Museum	Sports Page	Tennessee Ernie	Dinah Shore	Vic Waters	Walk by Night
9.45	Curtain Time	Black Museum	Sports Page	Bing Crosby	Frank Sinatra	Vic Waters	Walk by Night
10.00	News; Taylor	News; Weather	News	Swap 'n Shop	Garroway	News; Around Home	News
10.15	Doug Taylor Show	Old Fisherman	By Invitation	Martin Tobin	Garroway	Emberglow	Music For Dreaming
10.30	Doug Taylor Show	Late Date	Curtain Melodies	Martin Tobin	Garroway	Emberglow	Close of Day
10.45	Doug Taylor Show	Late Date	Curtain Melodies	Martin Tobin	Garroway	Emberglow	Chapel Chimes
11.00	News; Taylor	News; Sports	Midnite Concert	World Final	News	News; Doghouse	News; Sport
11.15	Doug Taylor. Show	Starlight Serenade	Midnite Concert	Dance Time	Local News	Doghouse	Murder at Midnight
11.30	Doug Taylor Show	Starlight Serenade	Midnight Concert	Dance Time	Ed Clifford	Doghouse	Murder at Midnight
11.45	Doug Taylor Show	Starlight Serenade	Concert; News	Dance Time	Ed Clifford	Doghouse	Date With Bob

SATURDAY PROGRAMS

Time	CKDA	CJVI	CBU	KIRO	KOMO	CJOR	CKWX
8.00	News; Sports	News; Breakfast	News; Weather	Reville News	Country Fair	News	News; Sports Desk
8.15	Dave Hill Show	Walt's Breakfast	Bill Good: Serenade	Grange Forum	Country Fair	Time and Tunes	Bob's Inn
8.30	News; Dave Hill	News; Breakfast	Stu Davis	Grange Forum	Country Fair	Billy Browne	News; Bob's Inn
8.45	Roving Reporter	Walt's Breakfast	Preview	March Time	News	Billy Browne	Bob's Inn
9.00	News; Lombardo	Sing Song	News; Comment	Robert Q. Lewis	Local News	Billy Browne	News; Bob's Inn
9.15	Guy Lombardo	Sing Song	Maxine Ware	Robert Q. Lewis	Safety Club	Billy Browne	Bob's Inn
9.30	Housewives' Holiday	Fun Parade	Stamp Club	Robert Q. Lewis	Story Lady	Sammy Kaye	Cisco Kid
9.45	Housewives' Holiday	Fun Parade	Sounds Fun	Robert Q. Lewis	Pet Club	Sammy Kaye	Cisco Kid
10.00	News; Party Line	News; Six For One	Postmark U.K.	Master Story	Book Carnival	Frank Sinatra	News; Hits
10.15	Party Line	Six For One	World Church News	Master Story	Songs, Stories	Homemakers	Today's Hits
10.30	Party Line	Flying Fingers	World Church News	Gunsmoke	Mary McBride	Homemakers	Today's Hits
10.45	Party Line	Flying Fingers	News; Weather	Gunsmoke	Pee Wee Show	Homemakers	Today's Hits
11.00	News; Martin	News; DVA Show	Boyd Neal Opera	KIRO Calling	Road Show	News; Take It Easy	News; Today's Hits
11.15	Junior D-J	DVA Show	Boyd Neal Opera	KIRO Calling	Road Show	Take It Easy	Today's Hits
11.30	All Star Review	DVA Show	Boyd Neal Opera	Galen Drake	Road Show	Take It Easy	Fun Parade
11.45	All Star Review	DVA Show		Galen Drake	Road Show	Take It Easy	Fun Parade
12.00	News; Top 50	News; Weather	Boyd Neal Opera	KIRO Presents	Road Show	News	News and Weather
12.15	Top 50	Matinee	Boyd Neal Opera	KIRO Presents	Road Show	Melodies; Karnival	Rhythm Pals
12.30	Top 50	News; Sports	Grease Paint	Wilson Show	Agriculture	Kiddie Karnival	News; Rhythm Pals
12.45	Top 50	Matinee	Grease Paint	Wilson Show	Farm Show	News; Music	Rhythm Pals
1.00	News; Top 50	On Stage	Music Diary	News	Farm Show	Council of Women	News; Autocast
1.15	Top 50	On Stage	Music Diary	American Story	Farm U.S.A.	Club Notes	Football Club
1.30	Top 50	Russ Morgan	Music in Films	Housewives	Road Show	Club Notes	Saturday Matinee
1.45	Top 50	Russ Morgan	Music in Films	Housewives	Road Show	News	Saturday Matinee
2.00	News; Top 50	News; Six For One	Ballet Club	Treasury Show	Road Show	Pop's Unlimited	News; Matinee
2.15	Top 50	Six For One	Ballet Club	Farm News	Road Show	Pop's Unlimited	Saturday Matinee
2.30	Top 50	Winterhaulter	Songs to Grow On	Garden Gate	Road Show	Pop's Unlimited	Saturday Matinee
2.45	Top 50	Winterhaulter	Frogmen Time	KIRO Presents	Road Show	Pop's Unlimited	Saturday Matinee
3.00	News; Baseball	Western Waxworks	News; Week-end	Reading For Fun	Road Show	Lorne's Idea	News; Ballroom
3.15	Jr. League Baseball	Western Waxworks	The Automobile	Olympia Report	Road Show	Lorne's Idea	Ballroom
3.30	Jr. League Baseball	Western Waxworks	Sports College	KIRO Calling	Road Show	Lorne's Idea	Ballroom
3.45	Jr. League Baseball	Western Waxworks	This Week	KIRO Calling	Road Show	Lorne's Idea	Ballroom
4.00	News; Baseball	Now and Then	Buff Estes	News; KIRO	News	Mostly Music	Make Believe Bllrm.
4.15	Jr. League Baseball	Now and Then	Roving Reporter	KIRO Calling	Kaltenborn	Mostly Music	Make Believe Bllrm.
4.30	Kiddie Kapers	Now and Then	Sons of Saddle	KIRO Calling	Window on World	Cuckoo Clock	Make Believe Bllrm.
4.45	Kiddie Kapers	Now and Then	Sons of Saddle	KIRO Calling	Museum Chats	Cuckoo Clock	Make Believe Bllrm.
5.00	News; Sheriff	Voices of Melody	I Ask You	KIRO Calling	Heart of News	Easy Listening	Make Believe Bllrm
5.15	The Sheriff	Voices of Melody	I Ask You	KIRO Calling	Heart of News	Easy Listening	Make Believe Bllrm.
5.30	News; Sheriff	Star Time	Tapscott Singers	KIRO Calling	College Quiz	Easy Listening	Animal Friends
5.45	The Sheriff	News; Sport	Tapscott Singers	KIRO Calling	College Quiz	Easy Listening	Ballroom

28X MISCELLANEOUS FOR SALE

Trade-In Department
We have a wide selection of Appliances, Furniture and Radios arriving daily at our Trade-In Department, 636 Broughton Street, opposite Coach Lines Depot.
T. EATON CO. CANADA LTD.

WOODWARD'S
NECCHI, BERNINA SEWING CENTRE
SEE OUR MONEY-SAVING VALUES
Used Appliance Showrooms
750 PANDORA 2-8932

USED BUILDING MATERIAL FOR SALE
Store fixtures, counters, etc. Electric fixtures, fluorescent lights, plumbing.
THE RELIABLE
756 Discovery 4-5580

A.B.C. ELECTRIC
Rebuilt Vacuum Cleaners from $9.95
809 Fort Street 4-3113

29 WANTED MISCELLANEOUS

SELL FOR CASH
Think of these facts when you have used furniture, etc., to dispose of. We pay cash before your goods leave your home; we pay all trucking costs; we have established a reputation for fair dealing during almost two decades in business in Victoria.—Thanks, folks!
WALLY GRAY USED FURNITURE
617-619 Johnson Street 2-1631

SMALL BRITISH CAR DESIRED, in running condition, $75 to $100 cash. Private owner. Phone 4-1888.

ISLAND JUNK. BEER BOTTLES, etc., bought. Phone 3-0343. We call.

USED FURNITURE, TRUNKS. Best deal. Reliable Furniture, 3-6714.

TO SELL GOOD BOOKS CALL 2-1427. Haunted Bookshop, 845 Fort.

WANTED — USED FURNITURE. Holland Bros. & Company, 3-0913.

WANTED—GOOD CLASSICAL RECords, 78s. Box 1260, Victoria Press.

WANTED PLAYPEN IN GOOD CONdition. Reasonable. Phone 3-7780.

30 SWAPS

1947 WILLYS JEEP STATION wagon with heater and overdrive, $495. Will take piano or fridge as part payment. Phone 2-9418.

BRAND NEW DE LUXE GENERAL Electric 3-speed combination. Cost $325. Will sacrifice or trade for good used piano. 3-0248, 4-1129.

31A POULTRY HATCHING EGGS, ETC.

RUMP & SENDALL LTD.
Langley Prairie, B.C., and Vernon, B.C. "The Chicks Which Give Results." Now is the time to order your chicks. Over 30 years' expeerience in producing good poultry is our guarantee of quality. Ten pure and cross breeds to select from. Write for particulars and prices and remember: "It's results that count."

H. & N. NICK CHICKS
For best results and larger profits, Heisdorff and Nelson Nick Chick Leghorns, Hamps., Leg. - Hamp. Cross, Austra-Whites, Barred Rocks and White Rocks. Order now.
KRIEGER'S HATCHERY LTD.
Aldergrove, B.C.
Phone Aldergrove 3831

FOR BETTER LEGHORNS, BUY your chicks from the source, the breeding farm. Derreen Poultry Farm at Sardis, B.C., is Canada's oldest-established Leghorn breeding farm.
DERREEN POULTRY FARM LTD.
Sardis, B.C.

WE HAVE HIGHEST QUALITY New Hampshire chicks available, also hatching eggs. Combs Poultry Farm and Hatchery, Saanichton, Keating 180.

ISLAND VIEW GAME FARM, EAST Saanich Road, Keating. Quail, duck or pheasant eggs for that broody hen. Phone Keating 123.

WANTED — LIVE FOWL AND roasters, top prices paid, weighed on your place. Phone 8-1182.

BUSINESS BRED CHICKS
Immediate delivery on all popular breeds and crosses. Prices on request.
Bolivar Hatcheries Ltd.
Box 860, New Westminster, B.C.

31B HORSES

FREE PASTURE FOR HORSE, Good grass. Phone 9-4050.

31E GOATS

SAANAN GOAT AND NINE-MONTH kid. Good stock. Reasonable. Keating 75R.

31F DOGS

FOR SALE — PUREBRED AMERIcan cockers, six weeks old all males. Phone 9-1886.

CROSS BETWEN COCKER AND springer spaniel, nice child's pet. 8-1125.

BEAUTIFUL GOLDEN COCKER puppies. 8-1073.

31F DOGS

FLUFFY WHITE AFFECTIONATE Maltese toy pup, $35. Phone 4-0838.

31G CATS

AVAILABLE TO GOOD HOMES— Pair of grey kittens; also young spayed female, and black male bobtail. C.P.L., 4-9692 or 7-2795.

31L CAGE BIRDS and AVARIES

WARBLER CANARIES, MALE AND female. 2886 Dysart Rd. 2-2567.

34 HOTELS

THE GLENSHIEL, 605 DOUGLAS. A residential hotel providing every comfort for elderly people. 3-4164.

Ritz Hotel, 710 Fort St.
FURNISHED APARTMENTS AND ROOMS. 3-1021.
Elevator Service. Permanent or Transient

GLEN COURT HOTEL
$8 a week up. Newly decorated. 707 Blanshard Street. Phone 4-2225.

34A VACATION GUIDE AND SUMMER RESORTS

COME TO SHAWNIGAN BEACH Hotel this spring. One of V.I.'s largest resorts. Dining room open to public. No table reservations required. Rates from $70 week double, including all meals, afternoon tea, use of rowboats, tennis court, mashie golf course. Phone Cobble Hill 48, or write for free booklet.

GROUSE NEST FOR FINEST meals and accommodation. 18 miles on Sooke Basin, R.R. 2, Victoria. Sooke 59-G.

RAINBOW BEACH CAMP, SALT Spring Island. Scattered housekeeping cottages, warm bathing, tennis, boats. Layard, Ganges 74M.

MORGAN HOTEL
On the beach. (Under entirely new management.) Comfort, cleanliness and service. Phone Qualicum 2481.

ANCHORAGE BOAT HOUSE LTD.
EXCELLENT SALMON FISHING
Power boats and tackle for rent. Brentwood Bay. Phone Keating 156.

TIDEBROOK HOTEL, ALBERNI, for comfort and service. Private baths. Phone Alberni 1350.

SUNNY SHORES CAMP FOR beach picnics, picnics, boats, cottages. R.R. 2, Sooke 24-P.

"THE FORT" LODGE
Full details Box 255, Comox, V.I., B.C. Phone Courtenay 197.

TILLICUM SEASIDE COTTAGES, Yellow Point Road, R.R. 1, Ladysmith. Phone Nanaimo 787 R-1.

STOP FOR GAS AND FOOD AT Sandy's Jack o' Lantern Court, three miles along Alberni Highway.

PARK VIEW MOTEL, 4-STAR. Write or phone Parksville 174.

THE CHALET, AT DEEP COVE, seaside resort hotel, Sidney 82-F.

SNACKS, MEALS AND CABINS, Log Cabin Inn, Qualicum.

**** CLIFF COTTAGES FOR YOUR summer vacation. Qualicum 2355.

SEAFRONT CABINS, $15 WEEK, May, June. Glenairley. Sooke 9X.

35 BOARD AND ROOM

EXCELLENT ROOM AND BOARD for gentleman, with private family, good location. 4-5529.

GOOD BOARD AND BRIGHT room, with young family in Oak Bay. Near buses. 4-5453.

BOARD AND ROOM WITH HOME privileges. Reasonable. Men only. 2-6355.

VACANCY FOR YOUNG MEN, NEAR Parliament Buildings. Garages available. 3-1020.

HAVE VACANCY FOR A LADY willing to share, who needs nursing care. Phone 4-3505.

LARGE ROOMS WITH BOARD IN private home, single or double, furnished or unfurnished. 1015 Joan Crescent.

EXCELLENT ROOM AND BOARD, young men. 1120 McClure, after 4 p.m.

GOOD ROOM AND BOARD FOR men. Walking distance to town, $60. 4-2762, 1018 Bay Street.

FOR WORKING MOTHER AND child. Care provided. Reasonable. 2-6332.

SHARED ROOM FOR WORKING men, twin beds, Esquimalt. 2-0830.

CRAIGMYLE, 1037 CRAIGDARroch. Hot and cold water. 4-0031.

36 ROOM AND BOARD WANTED

WANTED, ROOM, BOARD BY working mother, 4-year daughter, in respectable home. 3-8307, Friday after 5, week-end all day.

WALKING DISTANCE ST. JOseph's Hospital or on Gonzales ous line. 4-9577.

37 ROOMS TO RENT FURNISHED

WELL FURNISHED BED-SITTING room. Excellent separate housekeeping facilities. For business or professional women only. Very quiet. Rockland area. 3-3085

COMFORTABLE ROOM FOR BUSiness gentleman in Christian home. 2-8856.

LARGE FRONT ROOM, BREAKfast optional, gentleman. Fairfield. 2-9368.

WELL FURNISHED BRIGHT ROOM board optional, near beach, bus; twin beds. 117 Wildwood. 3-0968.

LARGE ROOM, SUITABLE FOR man or couple. 4-8502.

37 ROOMS TO RENT FURNISHED

ATTRACTIVE ROOM, EXCELLENT location; breakfast optional. 2-9381.

LARGE BED-SITTING ROOM, ground floor. 860 Queen. 3-7639.

ONE DOUBLE ROOM FOR NAVAL personnel, Esquimalt. 2-5016.

38 HOUSEKEEPING ROOMS TO RENT FURNISHED

BED-SITTING AND KITCHEN DInette. Suit middle-aged couple, $40. Large single, suit lady, $30. Refrigerator, laundry privileges. No linen or dishes. 3-3372. 1016 Carberry Gardens.

TWO LARGE ROOMS AVAILABLE immediately. Everything supplied. Ten minutes from town. Suitable for couple or elderly men. 615 Vancouver St., 3-6573.

FORT STREET—CLOSE IN
Two rooms furnished, including use of refrigerator and utility room (small baby O.K.), $39 or $41. 2-4312; evenings, 3-3640.

LIGHT HOUSEKEEPING ROOMS, $6 per week and up. Suit working men. 1012 Richardson. 2-9612 after 5 p.m.

DENISON TOURIST HOME, 1007 Linden, has vacancies; large bright rooms, everything sunpplied. Reservations arranged. Phone 4-6325.

AVAILABLE NOW, IN GOOD home, double bedroom with private three-piece bathroom. All housekeeping facilities. Phone 2-1950.

LARGE FULLY FURNISHED ROOM, all found; bus at door. Moss St. $28 month. Phone 3-9567.

TWO ROOMS AND KITCHENETTE, electric stove; close to bus; working couple preferred. 4-8719.

FULLY FURNISHED SMALL 3-room light housekeeping suite. Central. 2-6633.

LARGE BRIGHT FRONT ROOM, newly decorated. 3-3493. 31 South Turner Street.

LIGHT HOUSEKEEPING ROOM. Everything found and close to town. Phone 3-6333.

LARGE, FRONT BED-SITTING room, light housekeeping, ground floor. 1218 McKenzie St.

CHEERFUL, WARM ROOM. Daveno, all utilities; central. 1022 Carberry Gardens, evenings.

TWO LIGHT HOUSEKEEPING rooms with three-piece bathroom. 3-5308 evenings.

TWO ROOMS AND KITCHENETTE, electric stove, close to bus, working couple preferred. 4-8719.

CLOSE IN, SINGLE ROOM, $18, 2 rooms $36. 820 Balmoral.

FURNISHED ROOMS, 1133 FORT St. 4-3806.

LARGE FRONT ROOM, MAIN floor, all found. Central. 2-6106.

BRIGHT, CHEERFUL ROOM, ALL found. 4-7046 after 5.

TWO ROOMS SUITABLE FOR 2 working people. 2663 Blanshard.

LIGHT HOUSEKEEPING ROOM, quiet lady. 930 Pemberton Road.

38A HOUSEKEEPING ROOMS FOR RENT UNFURNISHED

ONE ROOM, PARTLY FURNISHED, $20 monthly. Gas plate. Suitable one lady. 4-5365. 1228 Fort St.

TWO-ROOM SUITE, 918 RUSSELL Street. Phone 2-8677.

39 HOUSEKEEPING ROOMS WANTED, FURNISHED

CLEAN, FURNISHED, LIGHT housekeeping room with kitchenette. 1335 Pembroke. Phone 4-5823.

WANTED BY STUDENT, CABIN or very quiet housekeeping room. Box 1078, Victoria Press.

40 FLATS AND APARTMENTS TO RENT, FURNISHED

WHEN CHANGING YOUR ADdress, be sure to arrange for uninterrupted delivery of your Victoria Daily Times by telephoning 2-3131 Circulation Department.

MODERN TWO-BEDROOM SUITE, High Quadra, above store. New furniture, automatic hot water. Newly decorated. Excellent bus service. $85 month. 3534 Quadra. Phone 3-9931.

2-ROOM BACHELOR SUITE; ALSO housekeeping room. Available June 1. Laundry facilities. Fairfield, near park, bus. 2-5341.

AVAILABLE JUNE 1, SELF-CONtained suite for rent. Walking distance from city centre. Phone 3-5831 for appointment to view.

TWO-ROOM SUITE, CLOSE TO ST. Joseph's Hospital and park. Gas stove; own entrance. Suit business person. 3-4637.

COMPLETELY FURNISHED BACHelor suite, electric range, frig, close in, immediate occupancy, $65. 2-9524 evenings, or week-end.

BEACON LODGE, 30 DOUGLAS ST., where a suite becomes a home. Furnished bachelor apartments at all prices. 3-1443.

"TWIN CEDARS," 1280 NEWPORT, near Oak Bay beach, suites, day or week. Everything supplied. 3-5411.

CLEAN, 2-ROOM SUITE, NEWLY decorated, separate entrance. Single lady preferred. $30. 619 Raynor, Victoria West.

FURNISHED ONE LARGE ROOM, ground floor; sink; close to town and bus. 117 Superior St.

40 FLATS AND APARTMENTS TO RENT, FURNISHED

FOR RENT—FOUR-ROOM SUITE. Adults. $70. Vacant. 4-7065. Ground floor.

TWO-ROOM SUITE. GAS, LINEN, dishes supplied; half block from St. Joseph's. 944 Fairfield.

MODERN DUPLEX, CARPORT, $45. Saanichton. Adults. After 5. Mrs. Baxter, 4-7110.

BEACHFRONT — DE LUXE ONE-bedroom suite, fully furnished. Available now. 4-8432.

CAMBRIDGE MOTOR COURT. Weekly rates. 9-2751.

DOWNTOWN TWO-ROOM SUITE, ground floor, $36. 820 Balmoral.

TWO-ROOM SUITE, FULLY FURnished, linen supplied. 2-5673.

LOW WINTER RATES
At the San Sebastian and Victoria Courts, Gorge Road, two miles from the city centre on bus route. Rates by the week. Everything supplied except food, including maid service once a week. San Sebastian, 3-9632; Victoria Court, 4-0262.

Low Between-Season Rates
Victoria's most modern apartment hotel, sunny, roomy bachelor-type suite, close in. TV optional. Day, week, month. Thunderbird Apartments. 4-0632.

40A FLATS AND APARTMENTS TO RENT, UNFURNISHED

Quesnel Apartments — Lee and Fort Streets.
1 Bedroom Suite — Immediate occupancy $70.00
1 Bachelor Suite, available May 24. $60.00.
Self-contained — Complete with refrigerators, ranges, automatic heat. Close to Jubilee Hospital.
BROWN BROS. AGENCIES LTD.
1125 Blanshard Street
Phones: 3-1183 - 3-1184

SHARLSTON APARTMENTS, AT Stadacona and Fort. Brand new block. Basement apartment and upstairs apartment available, each having large living room, bedroom, kitchen and bathroom. Stove, refrigerator and heating are all electric. Rental $78.50 and $80.50. Close to shopping, bus and Stadacona Park. Adults only. Phone The Canada Trust Co., 2-8111; evening, 4-9477.

BEAUTIFUL SUITE IN PRIVATE villa connected with Wavell Apts., 1677 Hollywood Crescent. This suite has two bedrooms, large modern kitchen, dinette, sunroom, large living room with picture window commanding view of the sea. Plenty of heat at all times. Available June 1. $125 per month. Apply caretaker, Suite 9, 2-8204, evenings.

CAPTAIN COOK APARTMENTS
241 COOK
New Modern Block
Living room, dinette, bedroom, kitchen, bathroom. Hot-water heat. Telephone, TV plug-in, electric range, refrigerator, automatic washer and dryer. $80 to $85. Contact Mr. E. Past, 3390 Beach Drive, phone 2-5458.

KENILWORTH APARTMENTS—DE luxe two-bedroom suite, ground floor, separate entrance. Cabinet kitchen, electric range and fridge. Automatic hot-water heat. Adults only. $80. Available now. Phone 4-7541.

EXCELLENT THREE-ROOM SUITE, large living room, bedroom, cabinet kitchen and nook. Electric range and fridge. Utility room and separate entrance. Near sea and park. Electric heat. $70. Adults only. Phone 4-7541.

1400 BEACH DRIVE, THE HARO Apartments, ground-floor two-bedroom apartment; available May 15, excellent view, close to Victoria Golf Club, Windsor Park and shopping; rent $115. Phone the Canada Trust Co., 2-8111; eves., 4-9477.

BACHELOR SUITE, COMFORTable, walking distance to town, electric range and frig; suitable for business couple or retired lady. Rent $47.50. For appointment, phone 4-4534.

ATTRACTIVE, SPACIOUS, ONE-bedroom ground-floor suite, close to Beacon Hill Park. Well-heated apartment and available now to adults only at $85 per month. Hagar & Swayne Ltd., 4-0531 or Eves. 2-8498.

EXCELLENT ONE - BEDROOM apartment, close downtown, spacious living room, dinette, electric kitchen, Pembroke bath, adults. Adra Apartments, 1249 Fort, Apartment 2.

COOK ST. NEAR PARK, MODERN three-room apartment, $78.50 Also bachelor suite, $66. Frig and electric stove, washing facilities and locker rooms. Apply A. Bernard & Co. Ltd.

MODERN, NEARLY-NEW, SELF-contained lower apartment, five rooms and Pembroke bath, fridge, stove, automatic heat, inclusive. Bus stop. Fine district. Vacant June 1. $85. Phone 9-1876.

FOR RENT — SELF-CONTAINED apartment consisting of bedroom, combination kitchen and living room, bathroom. Heat, light, water supplied and gas range. Oak Bay. Phone 7-2133.

LOVELY SUITE IN OAK BAY — Close to beach and shopping centre, beautiful surroundings. Business couple preferred. $85, including heat. 3-9237.

ULTRA - MODERN, SELF-CONtained, adjacent Beacon Hill Park; two bedrooms, electric range, refrigerator, hot water supplied; garage; adults; $100. 7-2205.

40A FLATS AND APARTMENTS TO RENT, UNFURNISHED

AVAILABLE NOW—VERY CHOICE, bright, three-room self-contained suite with bath. Close in. Convenient all buses. Adults only. Rent $75. 4-9879 or 2-7547.

WHEN CHANGING YOUR ADdress, be sure to arrange for uninterrupted delivery of your Victoria Daily Times by telephoning 2-3131 Circulation Department.

UNFURNISHED LARGE 2-ROOM suite with kitchenette and private bath, downstairs. sea view, hot water, heated. 540 Dallas Rd.

THREE-ROOM, SELF-CONTAINED upper duplex, $65. Heat, electricity, hot water, electric range included. Adults. 4-0618.

LOWER APARTMENT, UNFURnished, hot water supplied, heated. James Bay district. For information, phone 3-3475.

SIDE-BY-SIDE DUPLEX (BRAND new). Automatic oil heat, full basement. 2842 Blackwood. Phone 3-8925.

TWO LARGE ATTRACTIVE ROOMS — Suit couple. Reasonable. All found. High Quadra. 4-0789 after 1 p.m.

ATTRACTIVE UPPER DUPLEX with sea view, self-contained, Oil-O-Matic heat, electric stove; adults. 127 Bushby Street. 2-3954.

MAIN FLOOR, NEWLY DECOrated. Kitchen, living room, bedroom, sunroom; semi-private bath; $55. 2-1683.

WATERFRONT — CITY END OF Selkirk. Two-room self-contained flat. Redecorated. $45. 4-0438, 2-0260.

SELF-CONTAINED THREE-ROOM suite, $45 month. June 1. Apply Suite 5, 2803 Cedar Hill Road, 3-5715.

NOW AVAILABLE—NICE THREE-room suite with bathroom. Fairfield, Cook Street. Adults. $60. 4-8614.

FOUR-ROOM APARTMENT, TWO bedrooms, oil heat, garage. Gas range, fridge. Full basement. Possession June 1. 2-4759 mornings.

TWO-ROOM BASEMENT SUITE, light, heat, water and rangette. Non-smokers and drinkers. 39 Cambridge Street, phone 3-3160.

DE LUXE BACHELOR - TYPE suites, Thunderbird Apts., near downtown and park, 600 Douglas. 4-0632.

THREE ROOMS, REDECORATED, ground floor; light, gas, hot water; $45. Phone 3-5437.

UPPER SUITE—TWO BEDROOMS, Gonzales district, close to bus. Separate entrance. 2-6568

THREE ROOMS, SELF-CONtained, Fairfield, single or couple, $55. June 1. 3-3404 after 4 p.m.

SELF - CONTAINED SUITE NEAR Beacon Hill park; 1, 2 and 3-room suites. Phone 2-7103.

MODERN APARTMENT, 2 BEDrooms. Frigidaire, electric range. Adults. $75. 4-2932. 216 Vancouver.

OAK BAY
Two-bedroom waterfront suite in new block. Available June 8. 4-8432.

THREE-ROOM SELF-CONTAINED suite, oil range. Near Oak Bay Junction. Phone 4-6565.

UPSTAIRS FRONT SUITE, THREE rooms, self-contained. Vacant June 1. 712 Lampson Street.

FIVE-ROOM UPSTAIRS APARTment in Langford. Wired for electric range. Adults only. 8-1908.

3 ROOMS, UNFURNISHED, UPstairs. 1145 Balmoral.

2-ROOM SUITE AND BATH — 516 Constance St.

40B FLATS AND APARTMENTS TO RENT, Furnished or Unfurnished

BRIGHT, NEWLY DECORATED room and kitchenette. Near Parliament Buildings. Furnished or unfurnished. Suit one or two working girls. Phone 2-1315, between 8.30 a.m.-5.30 p.m.

THREE-ROOM SEAFRONT APARTment with private wharf, available June 1, by week or month. Keating 17Y.

THREE-ROOM, SELF-CONTAINED suite, $45 month. 2818 Rock Bay Ave. 3-1864. Ask for Frank.

41 FLATS AND APARTMENTS WANTED, FURNISHED

ACCOMMODATION WANTED FOR pupils attending summer skating school here, July 10 to September 4. Close to Curling rink or on bus line preferred. Board and room, housekeeping rooms, small suites and houses. Phone 4-5532.

41A FLATS AND APARTMENTS WANTED, UNFURNISHED

PROFESSIONAL WOMAN REquires interesting living accommodation; house, quiet apartment or room and board. Box 1268, Victoria Press.

ELDERLY BACHELOR REQUIRES two unfurnished heated rooms, or would board. Box 1088, Victoria Press.

PHONE US FOR TENANTS. FREE service to landlords. 2-3544.

42 HOUSES TO RENT FURNISHED

ADMIRALS ROAD — THREE-BEDroom, oil heat, electric stove, washer; available May 1; rent $110; children considered. Pemberton, Holmes Ltd., 4-8124, 1002 Government Street.

42 HOUSES TO RENT FURNISHED

NEW FOUR-BEDROOM, FULLY automatic, near lake and sea, available to responsible family, June 18 to end of August, $100 a month. 9-2301.

WHEN CHANGING YOUR ADdress, be sure to arrange for uninterrupted delivery of your Victoria Daily Times by telephoning 2-3131 Circulation Department.

5-ROOMED FURNISHED HOUSE, oil range, automatic washer, from June 1 to August 31. $65 month. Adults. 2-1842.

42A HOUSES TO RENT, UNFURNISHED

654 GORGE ROAD — FIVE-ROOM modern stucco home, overlooking Gorge waters. Venetian blinds, electric range, hot-air furnace, full basement and garage. Fruit trees and lawns. Close to bus. Immediate possession. Call at 583 Dupplin Road for further information. Phone 4-3015.

WHEN CHANGING YOUR ADdress, be sure to arrange for uninterrupted delivery of your Victoria Daily Times by telephoning 2-3131 Circulation Department.

OAK BAY, TO LET, MODERN five-room duplex and garage, automatic heat. Particulars, apply 2610 Beach Drive, evenings.

4-ROOM STUCCO BUNGALOW, Langford, available June 1. Hicks Realty, 2-5104, days only.

SIX-ROOM HOUSE. APPLY FOR information, 3-1716 or 4-3935.

42 B HOUSES TO RENT FURNISHED or UNFURNISHED

ALERT SERVICE TRANSFER CO., Ltd. When moving call us for fast, reliable service anywhere in B.C. Safe moving is our motto. 3-4101, 3-3569 749 Broughton

ARE YOU MOVING? LOCALLY or long distance, get a free estimate from Jubilee Transfer, 3-3132.

JEEVES BROS. MOVING AND storage. Local and long distance. 3-9832.

43 HOUSES WANTED TO RENT FURNISHED

WANT TWO OR MORE BEDROOM furnished house, near beach, for six weeks or more, start July 20. Vancouver references given. What have you? Write Graham Harper, 630 Bienveneda Avenue, Pacific Palisades, California.

COMFORTABLY FURNISHED ONE or two-bedroom home. Preferably in View Royal. $70-$80 month. Box 1251, Victoria Press.

43A HOUSES WANTED TO RENT, UNFURNISHED

2 BATHROOMS, UNFURNISHED large house, reliable tenant. Fairfield or Oak Bay. Box 1254, Victoria Press.

THREE-BEDROOM HOUSE OR DUplex required by July 1. Close in. Box 1082, Victoria Press.

WANTED—BY PENSIONER, FOUR-roomed cottage for one year. $40-$45 monthly. Box 1079, Victoria Press.

WANTED, CLEAN HOME FOR family of four, June 1. Phone 8-2383.

44 HALLS, STORES and OFFICES TO RENT

STORE AT 644 CORMORANT, OPposite City Hall, 20 ft. x 70 ft., hot-water heat. Rent $125. Large brick storage building in rear, available if desired. Vacant June 1. Phone 2-7512 or 4-2573.

DOUBLE OFFICE OF 602 SQUARE feet with heat and janitor service provided. Rent $50 per month. The Royal Trust Company, 608 View Street, 3-4126.

VIEW ROYAL COMMUNITY HALL for rent for receptions, meetings, etc. Kitchen facilities available. Phone 9-3201.

TWO STORES AND OFFICES FOR rent. 660 and 664 Discovery Street. Apply Model Sheet Metal.

LARGE STORE, 50'x40', CENtrally located, heated, vacant soon. Phone 4-1843 or 9-1198.

STORE WITH LIVING QUARTERS, Cook near Fort, $75. 2-3380.

47 CARS FOR SALE

QUADRA AUTO SALES
Quadra at Johnson 2-9837
Pat Delaney - Roy McGillivray
WEEK-END SPECIALS
1952 CHEV. DE LUXE COUPE. A-1 in every respect. Valves ground and complete tune up. Truly a week-end bargain $1,195
1948 CHEV. TORPEDO BACK FLEETLINE DE LUXE. Clean and reliable. Special price $695
'47 Plymouth Tudor Custom. Radio and heater, a real family car $745
'46 Pontiac Sedan, new paint $695
'51 Austin, A-1 value $695
'49 Austin, excellent condition $595
WE PAY CASH FOR CLEAN CARS
OPEN TO 9 P.M.

NO DOWN PAYMENT
$ 7 monthly, 1937 Plymouth $95
$12 monthly, 1938 Hillman $155
$14 monthly, 1939 Ford $185
$26 monthly, 1946 Monarch $535
$30 monthly, 1947 Dodge $585
$31 monthly, 1950 Prefex $395
$35 monthly, 1949 Austin $445
$47 monthly, 1947 Chrysler $895
$50 monthly, 1950 Pontiac $965
ART'S CAR SALES
Cor. Burnside and Harriet, 3-8302

TWO 1953 HILLMAN DE LUXE sedans, excellent condition, $1,150 each.
1949 Hillman Minx Sedan. Only $595.
1950 Chevrolet Sedan Delivery. $1,290.
CORONATION MOTORS
2978 Douglas 3-4023

CONNOISSEUR'S SPECIAL
1939 PACKARD SUPER "8" SEDAN with two side tires. This car is in immaculate condition, driven by one owner, with low mileage. Heater, defroster, seat covers, overdrive. Phone between 9 a.m. and 5 p.m. at 4-2023.

1953 Customline Ford, automatic, fully equipped $1,950
1955 Hillman demonstrator, overhead valve, less than 1,000 miles $1,795
1950 Hillman De Luxe Minx, $625
CORONATION MOTORS LTD.
2-6313 3-4023

'53 FORD TUDOR MAINLINE — Radio, heater, good tires, low mileage, beautiful condition. Leaving for Ontario, must sell, reasonable. Can be financed. Apply Cabin 5-A, Mac Auto Court, Gorge Rd., anytime.

1952 CHEVROLET COACH, IN good condition. One owner. Excellent rubber, heater and radio. Call 2-0731 days or 4-9433 evenings. Can be seen Saturday the 14th.

1932 FORD ROADSTER, CHANneled-full house 1947 Mercury engine, all speed equipment, new top, body perfect, $700. 7-3149 after 6 p.m.

1941 MERCURY—ORIGINAL BLACK paint; 8,000 miles on new motor, clutch and brakes; five good tires. Best cash offer. Information phone 2-0659 after 5.30 p.m.

1952 NASH RAMBLER, RADIO AND heater. This car has been well cared for. May be seen at 724 Johnson Street. Phone 3-1411; evenings, 4-3443.

1930 PONTIAC, ONE OWNER, PERfect mechanically, solid body. Best offer. Mr. Briton, 3152 Richmond. Also 1937 Dodge, cheap.

1949 HILLMAN SEDAN. AIRMAN transferred to Germany, must sell this week-end. Phone 2-7714, Sgt. Wade.

1947 PLYMOUTH COACH, RADIO, heater, new battery, good tires, motor best condition. Private. 3-3808.

SACRIFICE
1952 Chev. coach, a good clean car. First $1,135 takes it. No trades. 4-9723.

1951 OLDSMOBILE SEDAN, RADIO, heater; seat covers, whitewalls. Will accept trade. 1347 Vining Street, 4-2900.

1946 HUDSON SUPER SIX SEDAN in good condition, has 1947 Hudson accessories plus radio and air-conditioner, $560. 2-5765.

1950 MERCURY ONE-TON WITH new motor, heater, turning indicator, A1 condition, $950. Can be seen at 1752 Lee Avenue.

1939 NASH SEDAN, EXCEPTIONAL condition; good tires, heater, good paint. $295. Phone 3-4317.

1952 CHEVROLET SEDAN—FIRST-class condition, only 25,000 miles. $1,495. 3-3681, after 5.

1941 DODGE COUPE, FIVE GOOD tires and heater. 4-6620. 2549 Graham Street.

1941 BUICK, RECONDITIONED motor, $450. View at 3673 Blenkinsop. 2-2097.

1952 CUSTOMLINE FORD—RADIO, heater, $1,295. Trade considered. 315 Maitland St.

47 CARS FOR SALE

NO DOWN PAYMENT, $21 monthly. 1940 Studebaker sedan, $275. 2-9440, after 6 p.m.

1954 AUSTIN A40 SEDAN. LOW mileage. Will take older car in trade. Phone 2-2509, after 6 p.m.

1950 MERCURY 1-TON PICKUP, good condition. What offers? 4-7588 after 1 p.m.

1948 DODGE SEVEN-PASSENGER, heater, new tires. Best offer, cash. 3-7844.

1953 CHEVROLET BELAIR HARDtop convertible. Powerglide, radio, heater. 2-7691.

1936 CHEVROLET, REAL GOOD condition throughout; heater; $125. 345 Island Highway, 9-2751.

1936 OLDSMOBILE IN EXCELLENT condition; heater; $125. 345 Island Highway, 9-2751.

1942 PONTIAC SEDAN JUST OVERhauled. Good tires. Price $375. 507 Montreal Street.

1941 OLDSMOBILE COUPE, NEW paint, good rubber, clean throughout. What offers. 3-8178.

1951 PLYMOUTH SEDAN, $1,295. Horwood Brothers Garage, Government and Herald Streets, 3-4021.

1951 PLYMOUTH SEDAN $1,295 HORWOOD BROTHERS GARAGE Government and Herald Sts., 3-4021

AUTOMOBILES FINANCED
Low Rates — Long Terms
MILLER & CO., 1006 Government

1953 CHEVROLET DE LUXE SEdan, $1,695, trade and terms. 3-4511. 1400 Hillside Avenue.

1951 HILLMAN SEDAN, $500. Phone 2-6524.

1951 OLDSMOBILE 98, FULLY equipped. Trade and terms. 3-4511.

1936 NASH, GOOD TRANSPORTAtion, $75. 2655 Roseberry.

1941 AUSTIN SEDAN, RUNNING well, good tires, $110. 9-1198.

1950 AUSTIN, IN PERFECT CONidtion. Phone 9-4545, after 4 p.m.

1950 MORRIS COACH, EXCELLENT condition, $480. 3511 Douglas.

A WOOD USED CAR IS A GOOD USED CAR
FRIDAY SPECIAL
At 1033 Yates Street
53 FORD Sedan. Looks and runs like new. Come in and see it. Stock 469A $1795
53 AUSTIN Convertible. like new. Heater. Stock 18C $1299
53 AUSTIN Somerset Sedan. Low mileage, one owner, like new. Heater. Stock 439A1 .... $1349
47 BUICK 5-Passenger Club Coupe, Hydramatic. Stock 331B. Reduced to $795
53 BUICK Sedan. Excellent. Radio, heater. Stock 551A $2395
54 CHEVROLET Sedan. 9,000 miles. Heater. Stock 417A1 .... $2250
51 CHEVROLET 2-Door. A real buy. Stock 420A $1299
52 CHEVROLET 2-Door. Heater. Stock 436B $1435
52 CHRYSLER Windsor Sedan. Like new, heater, white wall tires. Stock 194A $2195
49 DE SOTO Sedan in real nice condition. Heater. Stock R510A. Reduced to $1350
51 DE SOTO Club Coupe. 18,000 miles. Radio, heater. Stock 322A $1745
52 DE SOTO Firedome V8 Sedan. Cannot be told from new car. Heater, seat covers. Cost new $4,000. Stock 429A. Reduced to $2495
48 DODGE Sedan De Luxe. Very clean car. Radio, heater. Stock 542A $850
49 DODGE Sedan. Lovely car to drive. Heater. Stock 65B $999
50 DODGE Sedan, excellent! Radio, heater. Stock 272A. Specially reduced $1099
52 DODGE Sedan, in first class condition. Radio, heater. Stock 479A. For only $1525
TRUCKS
48 MERCURY ½-Ton Pickup. Very good. Stock 201A $695
46 MERCURY Station Wagon. Heater. Stock 399B $850
50 MERCURY ½-Ton Pickup. Stock 443C $895
J. M. WOOD MOTORS
DEPENDABLE
DODGE - DE SOTO DEALER
1033—1061—1101 Yates
Phone 4-7196
OPEN EVENINGS TILL 9 O'CLOCK

OLSON'S
REMEMBER IT'S YOUR MONEY!
Don't Make Any Deal Till You've Compared Values Checked Guarantees
Avoid word-of-mouth Used Car Assurance!
1953 HENRY J. Ideal big-car performance with low-cost operation, air-conditioner $1197
1953 CHEVROLET Bel - Air Sedan. Here is a top value buy. Features Powerglide transmission $1797
1953 CHRYSLER Sedan. The beautiful Windsor model, automatic transmission, turn signals, backup lights, air-conditioner, smart buyers buy at $2497
1950 FORD Custom Sedan. Here is an immaculate, fully-equipped car. Try matching this value $1097
1952 CONSUL Sedan. Inspected and certified. Only $1097
Driveaway Special
1939 BUICK Sedan. Value of the month $99
SEE OLSON'S AND BE SURE!
Open Till 9.30 P.M.
Main Lot, 1036 Yates
4-1147
Lot No. 2, 837 Yates
3-5512

$1795
NEW AUSTIN A40 SOMERSET CONVERTIBLE
SEE US FOR THE BEST DEAL
Masters Motor Co. Ltd.
AUSTIN DEALER
815 VIEW PHONE 3-3541

Looking for Living Quarters? Check the Classified Section for the latest and best offers.

47 CARS FOR SALE

EMPRESS MOTORS

WEEK-END SPECIALS

53 Chev. Tudor Sedan. Heater. Only 15,000 miles, for $1576
53 Pontiac 4-Door Sedan. Radio and heater $1695

30 DAYS TO BE SURE

Our 30-Day Exchange Privilege Guarantees Your Satisfaction

53 Pontiac Laurentian Sedan — Radio, heater, shade-lite glass, two-tone blue $1945
53 Chev. Bel Air Sedan—Radio and heater. Two-tone grey $1895
53 Ford Custom Sedan—Automatic drive, heater and air-conditioner $1895
53 Chev. 2-door Sedan—Heater. Color beige $1645
53 Pontiac Laurentian Sedan — Heater. Color maroon $1850
54 Ford Custom Tudor — Radio, heater, white-wall tires $2150
54 Pontiac Sedan. Heater. Two-tone blue $2050
53 Ford Hardtop Convertible — Radio, heater, automatic drive $2395
54 Buick Super Sedan, Dynaflow — Power steering, power brakes. New car guarantee $3890
54 Pontiac Chieftain Sedan — New car guarantee $2595

A GOOD DEAL AND A GOOD DEAL MORE

50 Ford Sedan. Heater. Green $1050
49 Meteor Sedan. New motor $995
49 Pontiac Sedan. Sloping-back model $895
50 Chev. Sedanette. Heater $1150
50 Pontiac Sedan $1195
50 Studebaker, radio and heater $1147
50 Olds Sedan. Radio, heater $1250
51 Dodge Sedan $1295
51 Pontiac 2-Door. Radio, heater $1395
52 Pontiac Coupe $1395
51 Ford Coupe. Low mileage $1395
49 Chrysler Sedan $1395
50 Chev. 5-passenger Coupe $1150

CHOICE CARS AT LOW PRICES

48 Chev. 2-Door Sedan $795
48 Chev. 5-Pass. Coupe $795
48 Dodge 5-Pass. Coupe $795
48 Nash Sedan. Radio, heater $695
47 Ford Sedan, top condition $750
47 Chev. Sedan $650
46 Chev. Coach $695
41 Plymouth Sedan $295
41 Dodge Sedan $300
42 Ford Station Wagon $250
40 Hudson Sedan $167
36 Buick Sedan $95
41 Nash Coupe $225

ENGLISH CAR BUYS

52 Austin Sedan $995
52 Hillman Sedan $950
53 Austin Sedan $1195
53 Triumph Sedan $849
51 Hillman Sedan $595
50 Hillman Sedan $495
49 Austin Sedan $325
49 Prefect Sedan $395
51 Vauxhall Sedan $795
51 Prefect Sedan $499
50 Prefect Sedan $450

A BETTER CAR FOR LESS AT

EMPRESS MOTORS
900 Fort St.
Thru to View
Phone 2-7121
OPEN TILL 9 P.M.

ANOTHER CHOICE LOT OF READY-FOR-THE-ROAD USED CARS

48 PONTIAC ROADSTER. Custom built $395
39 PONTIAC COUPE $195
50 FORD COACH. Excellent condition $1095
52 FORD SEDAN $1495
51 BUICK COACH. Two-tone green. Fully equipped. Immaculate condition $1795
47 CHEV. "AERO" SEDAN. Radio and heater. Fully equipped $795

SPEEDWAY MOTORS LTD.
Volkswagen Dealer
New Car Sales Yates at Quadra
Used Cars 848 Johnson St.

ESQUIMALT SERVICE
COR. ADMIRALS AND ESQUIMALT

53 Meteor Customline, fully guaranteed $1795
53 Consul, excellent condition $1295
49 Mercury ½-Ton Panel $695

CASH FOR GOOD CLEAN CARS

We Will Buy or Take Consignment Trade Up or Down
3-5651

WILSON MOTORS

TOP ALLOWANCES PAID
For 1949, '50, '51, '52 Models on Low-Mileage 1954 Chevrolets

54 CHEVROLET Sedan. Heater $1995
54 CHEVROLET Sedan. Radio and heater $1945
54 CHEVROLET Sedan. Heater $1925
54 CHEVROLET Sedan. Radio and heater $1948
54 CHEVROLET Two-Door. Heater $1895
54 CHEVROLET Sedan. Heater $1845

$100 DEPRECIATION
Buy a '54 Chevrolet NOW and we will charge only $100 Depreciation when you trade it in on a 1955 CHEVROLET

54 CHRYSLER Windsor Sedan. Hydramatic, radio and heater $3156
54 OLDSMOBILE "88" Sedan. Power steering and brakes. Hydramatic, radio and heater $3295
53 PACKARD Sedan, power steering and brakes, automatic transmission, radio and heater $2995
54 CHEVROLET Hardtop Coupe. Powerglide, radio and heater $2595
54 CHEVROLET Sedan. Power Glide, radio and heater $2395
53 OLDSMOBILE Sedan, Hydramatic, heater $2695

Save $180 on a Cadillac

RED SPOT SPECIAL
1951 Cadillac Sedan
ALL THE QUALITIES OF THE STANDARD OF THE WORLD
Hydramatic, radio and heater. Now only $2855

53 CHEVROLET Sedan. Powerglide, heater $1795
53 FORD Coupe, automatic transmission, custom, heater $1795
53 CHEVROLET Sedan, Bel Air, heater $1793
53 CHEVROLET Sedan, radio and heater $1795
54 CHEVROLET Sedan, Heater $1745
52 PONTIAC Hardtop Coupe. Radio and heater $1748
51 BUICK 2-Door. Radio and heater $1592
53 METEOR Sedan. Custom, radio and heater $1596
53 CHEVROLET Sedan. Heater $1595

LOWEST PRICES!
And
MONTHLY PAYMENTS CAN WAIT TILL JUNE 28

51 PLYMOUTH Sedan, Cranbrook, heater $1295
49 CHEVROLET 2-Door, heater $995
50 FORD Sedan, heater $945
49 PLYMOUTH 2-Door, heater $847
50 MORRIS Oxford $694
47 MERCURY Sedan, heater $555

WILSON MOTORS
Yates at Quadra
3-1108
CHEVROLET - OLDS - CADILLAC

Louis Nelson
810 Johnson St., 3-6113, 827 Pandora
"YOUR VANGUARD DEALER SINCE 1948"

SPECIAL OFFER
We can offer you a special allowance on your present car on a 1955 VANGUARD at only $1895

We Have Several Second-hand Vanguards at Reduced Prices

WE WILL TRADE UP OR DOWN

1948 PONTIAC SEDAN $695
1946 CHEVROLET SEDAN $595
1953 HILLMAN SEDAN $1195
1953 STUDEBAKER CHAMPION, Low Boy Coupe $1895
1953 CHEVROLET SEDAN $1695
1953 MORRIS OXFORD STATION WAGON. Very clean $1595
1952 HILLMAN SEDAN $995
1953 HUMBER HAWK SEDAN $1395
1947 STUDEBAKER CHAMPION SEDAN $695

JAMESON MOTORS LTD.
740 BROUGHTON STREET VICTORIA B.C.
Phone 4-8353; Night, 2-9997, 3-0910

BEST BUYS
1950 Austin A-40 sedan $695
1949 Austin A-40 sedan $495
1947 Austin sedan "8" $395
1948 Morris "10" sedan $385
1954 Zephyr sedan $1795
Masters Motor Co. Ltd.
815 View Phone 3-3541

99 Cent SALE

Everybody Loves a Bargain

Reductions up to $300 on These Week-End Specials

1951 LINCOLN SEDAN. Save $300 on this fully equipped car. Special $1999 99
1954 AUSTIN SOMERSET SEDAN. Mileage 14,000. Market value $1,495. Special $1299 99
1951 CADILLAC SEDAN. Reduced $200 for quick sale. Special $2699 99
1949 METEOR CUSTOM SEDAN. Smart appearance. This is a buy. Special $799 99
1953 ZEPHYR SEDAN—13,000 miles. Save $200 on this beauty. Special $1299 99
1947 FORD SEDAN. Good motor. Ready to go. Special $549.99

NEW 55 METEOR V8
$2273
Delivered Victoria

1950 PONTIAC TUDOR. Excellent tires. Market price, $1,075. Special $889.99
1948 MONARCH CLUB COUPE. Popular model with V-8 performance. Special $799 99
1950 MERCURY SPORTS SEDAN. Overdrive and radio. Reduced price. Special $999 99

"SAFE-BUY" SPECIAL
1954 JAGUAR MARK VII SEDAN. Like new in every respect. Terrific reduction at $3399.99

GLADWELL MOTORS LTD.
Pandora at Quadra
2-2111
Open Evenings

National Motors Ltd.
YOUR FORD-MONARCH DEALER SINCE 1909

TODAY'S SPECIAL
1947 OLDS SEDAN 98. Hydramatic transmission, heater. Motor completely overhauled. A snap $695
1954 FORD CUSTOM 4-DOOR light blue Fordomatic. Air conditioner, seat covers, back-up lights. Executive driven. Low, low price $2295

Quality Cars at the Lowest Prices in Town

1954 FORD CUSTOM 4-DOOR. Air conditioner. One owner. Top condition $1995

No Parking Problem at National Drive-Ins

1953 CHEV. TUDOR SEDAN. Heater. One owner $1495
1953 FORD FORDOR CUSTOM. Air conditioner $1595
1953 DODGE 4-DOOR SEDAN. Heater. One owner $1795
1953 FORD SEDAN CUSTOM. Radio, air conditioner $1895
1952 CHEV. COUPE. Heater. One owner $1395
1953 CONSUL SEDAN. Heater $1295
1951 AUSTIN A40 SEDAN. Heater $695
1951 MERCURY SEDAN. Heater $1395
1951 CHEV. 4-DOOR CUSTOM. Radio, heater $1295
1951 MORRIS MINOR TUDOR. Heater $695
1950 MERCURY, 4-DR. TOWN SEDAN. Two-tone. Air conditioner $1295
1950 DODGE TUDOR SEDAN. Radio, heater $1095
1949 MONARCH SEDAN. Radio, heater $1095
1948 FORD SEDAN. Heater $795
1939 FORD CONVERTIBLE $295

We Need Used Cars

NATIONAL MOTORS
819 Yates 4-8174

MIDTOWN AUTO SALES LTD.
951 YATES STREET 2-2241

1952 CADILLAC CONVERTIBLE. Radio, heater, power steering $4395
1951 CADILLAC SEDAN. Top condition $2950
1951 CHEV. SEDAN DELIVERY $1095
1950 G.M.C. ½-TON PICKUP $695

SPECIALS! SPECIALS!
1949 FORD SEDAN $395
1949 METEOR SEDAN $545

WE TRADE UP OR DOWN
NORM WARE
EARL WARHOLM

REMEMBER
Whatever your buying or selling problem is, use and read Classified Ads daily.

PLIMLEY'S SAY IT'S NO SECRET

Why people buy from Plimley's. Our cars are mostly local new car trade-ins, properly reconditioned, guaranteed in writing, and the prices are right.

GET OUR DEAL BEFORE YOU BUY

SPECIAL
1949 ROVER "75" SEDAN — This car is in excellent condition. Only $895

47 STUDEBAKER CHAMPION $495
49 STUDEBAKER CHAMPION $995
50 STUDEBAKER CHAMPION $1395
53 STUDEBAKER COMMANDER. One Owner $1995
52 METEOR MAINLINER SEDAN $1525
51 BUICK SPECIAL STRAIGHT "8" $1595
51 MERCURY 4-DOOR $1495
49 OLDS "88" SEDAN $1395
52 CHEVROLET SEDAN $1345
49 METEOR SEDAN $895
47 DODGE SPEC. DE LUXE SEDAN $745

BRITISH CARS

53 AUSTIN SOMERSET $1295
52 AUSTIN SOMERSET $1067
51 AUSTIN DEVON $650
50 AUSTIN DEVON $595
52 AUSTIN DEVON $767
52 AUSTIN DEVON $745
51 DEVON $645
52 AUSTIN SOMERSET $1095
49 DEVON $495

TRANSPORTATION SPECIALS

35 CHRYSLER SEDAN $95
36 PLYMOUTH SEDAN $164
35 STUDEBAKER SEDAN $95

Customer Satisfaction Since 1893
YOUR STUDEBAKER DEALER

THOMAS PLIMLEY LIMITED
Vancouver and Yates Sts.
2-9121

LOW-COST MOTORING

50 PREFECT Sedan, heater $395
49 AUSTIN A-40 Sedan, white-wall tires, motor overhauled $495
51 STANDARD Vanguard, ideal family car, heater $795
51 AUSTIN A40, very clean car. Only $725
52 HILLMAN SEDAN, very nice condition. Heater $995
54 VANGUARD Sedan, only 3,500 miles. Fully guaranteed $1775

BRITISH AUTO CENTRE
971 Yates 2-8141
Morris, MG, Vanguard, Triumph

47 A TRUCKS AND TRAILERS FOR SALE

HOUSE TRAILERS
1—Brumpton Road Runner, 20 ft. Price $750.
2—27-ft. Continental, $1,495.
3—24-ft. Universal, $1,350.
4—Tear Drop, $125.
HI-LO TRAILER PARK, 618 Island Highway between Colwood and Langford.

MORRIS 1951 HALF TON, CANvas top. Can be seen at Johnson Bridge Service Station or phone 3-2618.

'53 G.M.C. ½-TON PANEL, 28,000 guaranteed mileage. Just like new. Best offer takes it. Terms. Keating 47K.

1955 CHEVROLET ½-TON PICK-up, like new, only $1,595 with heater. Sidney 257W.

HOUSE TRAILER, SLEEPS TWO, wired. 3-7913.

3-TON MERCURY TRUCK, 1951. Day or night, 3-5250.

EMPRESS MOTORS
BEST TRUCK VALUES

53 FORD ½-TON PICKUP. Top condition $1195
50 G-M-C 1-TON PICKUP. New motor and complete overhaul $1195
51 G-M-C ½-TON PANEL $995
49 FORD ½-TON PICKUP $650
46 G-M-C ½-TON PICKUP $495

SEDAN DELIVERIES
53 PONTIAC SEDAN DELIVERY $1550
52 PONTIAC SEDAN DELIVERY. Side windows $1395
52 CHEV. SEDAN DELIVERY $1350

SEE ALAN CATT FOR
A Good Deal in a Good Truck
At
EMPRESS MOTORS

CARROLL RIGHTER'S ASTROLOGICAL FORECAST

SATURDAY, MAY 14, 1955

ARIES (March 21 to April 19)—Steer clear of strangers during day, for they are on the prowl to catch any who are not on toes to prevent trouble. Keep friend from over-spending by suggesting coution. P.M. brings you personal happiness. Accept, enjoy.

TAURUS (April 20 to May 20)—Ingenious ways to clear decks for action over week-end require you focus attention on financial matter unable to finish during week, then you can make big splash in desired direction next week. Repair property, too.

GEMINI (May 21 to June 21)—You are overflowing with resourcefulness, so utilize to get off to some attractive site where you can contact person or attain knowledge important to your progress. P.M., enjoy newcomers in your life.

CANCER (June 22 to July 21)—You are all stirred up to find out just why you have some limiting conditions you do not like—and you can rid yourself of them today. However, make sure you consult with experts and co-workers who can provide quick answers.

LEO (July 22 to Aug. 21)—This is your day to listen to what logical, reasoning, brilliant friend has to suggest for improving public relations as well as any partnership interests. Put recommendations in effect tonight and enjoy the benefits.

VIRGO (Aug. 22 to Sept. 22)—See if you can't communicate with fast-thinking, wide-awake official, executive, authority who understands work you are trying conscientiously to perform and who can give you answer that relieves tediums, brings success.

LIBRA (Sept. 23 to Oct. 22)—Using your artistic ability, fine finish, harmonious helpers to be a greater success in personal appearance, entertainments brings new companions to your side as well. P.M., accept invitations. Be happy.

SCORPIO (Oct. 23 to Nov. 21)—Put into effect all of those dynamic, original and progressive ideas and systems that can delight your family and make your own existence more comfortable and satisfying. Get household in smooth running order, too.

SAGITTARIUS (Nov. 22 to Dec. 21)—Calling to conference table, coffee klatch, interesting forum, discussion all with whom you have any contact produces most worthwhile ideas in long time. Keep very active, animated this fine day. Expand.

CAPRICORN (Dec. 22 to Jan. 20)—Your intuitive perceptions are unusually accurate—especially where your own special job is concerned. Put swiftly, ingeniously into effect improved system that appeals to you. Raise your humor to greater joy.

AQUARIUS (Jan. 21 to Feb. 19)—Now you really can have a happy day. Get off early and enhance your own personal charm, health, well-being by treatments that are unusual. Be bizarre. P.M. excellent for sports, recreation, romance, amusements.

PISCES (Feb. 20 to March 20)—Don't be afraid to let others know that you are fond of them, willing to aid them in getting rid of their annoyances. Fine also for enjoying home pleasures quietly. Keep objectively impersonal about your own irritations.

IF YOUR CHILD IS BORN SATURDAY . . .

Saturday's child is one of those very interesting children who will richochet between being very conservative and conventional at one moment—and the next indicating a very unconventional and inventive way to handle matters. So it is essential that those having this child in their care bestow as fine a training in educational studies as possible. By so doing, a more rounded life can exist and more success follow than through a highly specialized up-bringing. Fine for all service vocations.

SUNDAY, MAY 15, 1955

ARIES (March 21 to April 19)—Getting off alone for awhile gives you chance to get better perspective of your behind-the-scenes duties. Quietly make more efficiency present in daily work. P.M., aid those less fortunate. Enjoy romantic pleasures.

TAURUS (April 21 to May 21)—Friend, less definite, practical than you, needs your stalwart support if he or she is to get out from under some tension. Use your fine mind, good astrological aspects to further your own ambitions now, also.

GEMINI (May 21 to June 21)—Having your worldly affairs in better shape requires you go along with rather exasperating official who nevertheless admires you. Swallow pride and increase your public prestige, popularity.

CANCER (June 22 to July 21)—Now you can go to services of your choice during a.m. and secure solace, fine counsel, correct interpretations of principles so you can use them in future. Make notations what you want to keep in consciousness.

LEO (July 22 to Aug. 21)—You get very accurate hunch just how you can get along better with those close to you. Make sure you are less imperious, prideful and co-operate with those who have your interests at heart.

VIRGO (Aug. 22 to Sept. 22)—Contacting all who have knowledge of spiritual, artistic nature, comprehensive understanding of all types brings many responses that you understand, can use. Arrive at meeting of minds with all associates.

LIBRA (Sept. 23 to Oct. 22)—This is your day to live what you really believe in spiritual matters by putting such worth-while principles in active use in your surroundings. Make them cheerful, attractive, satisfying. Be generous to others.

SCORPIO (Oct. 23 to Nov. 21)—Now you can see why it's advisable to keep happy, joyous. If you will adopt such an attitude today your whole well-being (and that of attachments) reaches a new level of achievement. For your copy of Carroll Righter's individual 16-page Forecast for June, send your birthdate and 50c to The Times, Forecast, Box 350, Madison Square Station, N.Y. 10, N.Y.

SAGITTARIUS (Nov. 22 to Dec. 21)—Using this week-end to please your family, make them realize you are more in accord with their wishes brings wonderful response to make your coming days happier. Keep steadfast in delighting your own clan.

CAPRICORN (Dec. 22 to Jan. 20)—Your mind is working overtime to absorb data, information, precepts that can be of greater use to you than present standards, outlets. Take best from each. Then you round out your life more completely. Enjoy close ties p.m.

AQUARIUS (Jan. 21 to Feb. 19)—Thinking ways that you can utilize your background, experience, family inheritance more wisely brings intuitive understanding that serves you well in days to come. Devise workable plan tonight for next week.

PISCES (Feb. 20 to March 20)—This is your day to be as personal as you like. Think over and then talk out with others just what your ambitions are, how you can best realize them. Draw plans for future. P.M., be social and enjoy all about.

IF YOUR CHILD IS BORN SUNDAY

Sunday's child is one of those interesting youngsters who will have a great deal of sensitivity and it is necessary that you train your offspring early not to be so subjective and personal in reactions, or he or she loses out with swift-moving and active personalities. There is an ability in your tot to see the over-all picture. Then there is a delight in correctly and meticulously handling all of the details so that they become an actual part of his or her life. Fine for artistic as well as big business vocations.

47B PARTS, TIRES and ACCESSORIES

GOING
GOING
GOING
BUT
BEFORE THEY'RE
GONE!
Bring Along Your Smooth Tires for Retreading
It will cost you half the price of a new tire!
Goodyear factory methods and materials.
VICTORIA TIRE LTD.
Govt. at Herald 2-6184

12-VOLT BATTERIES
$19.00 Ex.
6-VOLT BATTERIES, $11.50 EX.
FULLY GUARANTEED
FRANCIS BATTERIES & TIRES LTD.
RETREADING EXPERTS
1412 Quadra St. Phone 3-7033

WRECKING 1950 MERCURY sedan, 1949 Plymouth sedan, 1940 Studebaker Champion. Sandy's Auto Wrecking. 1023 View Street, 3-7521.

FISK TIRES AT DOUGLAS B.A. Fair trade-in allowance. Douglas at Herald. Open 24 hours. Phone 3-6830.

NEW, LOW PRICE, GOODYEAR tires, 600-16, $13.75; 670-15, $14.65; at Gavin Jack, 1317 Quadra, 3-0331.

NOW WRECKING: 1950 METEOR sedan, 1947 Oldsmobile, 1949 Vauxhall sedan. Sand's Auto Wrecking. 1023 View St., 3-7521.

PARTS FOR YOUR CAR — TRY David Street Auto Wreckers, 26 David Street, 2-9879.

WRECKING 1939 PLYMOUTH, also jeep motor. 9-3624 or 9-3349.

WANTED—'40 PLYMOUTH ENgine, fair condition. 1570 Arrow Road.

CLARK'S AUTO PARTS, 3233 Douglas. Used parts for cars and trucks 3-8041.

SAANICH AUTO WRECKERS, 9-3624 or 9-3349.

47 C AUTO REPAIRS and SERVICE

WE SPECIALIZE IN MOTOR tune-up, brake service, lubrication, etc.
MOE BROS.
2821 Douglas Phone 4-9632

RADIATOR SERVICE AND REpairs—Expert, economical, fast. See WILSON MOTORS, Yates at Quadra.

MOONEY'S AUTO BODY SHOP, 3-4177. Complete collision repairs, painting, etc.

RADIATOR SERVICE AND REpairs. Expert, economical. Wilson Motors, Yates at Quadra.

TONE DOWN EXPENSES
Tune Up the Motor In Your Car!
Avoid trouble by bringing your car to us for a complete check-up.
THE MOTOR SPECIALISTS
MORGAN & TUCKER
Yates at Quadra or Phone 3-9941

47 D AUTO FINANCING and INSURANCE

BUCKLER INSURANCE AGENCIES 1006 Government, 3-2144.

Automobile Financing Auto Loans
Monthly instalment plan financing of automobiles, household appliances, furniture and commercial equipment.
Money-saving rates on direct auto loans. Life insurance up to $1,500 at no extra cost. Generous terms, quick decisions.
Island Finances Limited
1112 Broad Street Phone 4-6831

48 CARS AND TRUCKS WANTED

WANTED TO PURCHASE—AUSTIN A-40, year '48, '49 or '50, good condition. Submit all particulars and cash price to Box 1225, Victoria Press.

WANTED—50 OR 51 HILLMAN OR Austin for cash. Phone 8-3387.

49 BOATS and MARINE FOR SALE and WANTED

NOW ON DISPLAY — 16-FOOT BELLBOY FIBERGLAS "HARD-TOP" Sedan Cruisers; also 8'6" rowing dinghies, 9'6" and 12'6" outboards, built in 100% fiberglast with colors permanently moulded in for ease of maintenance. See them today.
RECONDITIONED SPECIALS
1954 Johnson 5½ h.p. $215
1954 Johnson 25 h.p., electric starting. Reduced from $465 to $425
1952 Johnson 25 h.p., manual starting, complete with remote controls $275
1954 Johnson 25 h.p., manual starting $365
1953 Evinrude, 25 h.p., reduced from $375 to $345
3 h.p. Briggs, air cooled $38.50
LAST CHANCE FOR BOAT CLEARANCE SPECIALS
1954 model Peterborough Aqua Flyer, 14-foot. Regular $545. Reduced to $450
1954 model Peterborough Handy Boy, 15-foot. Regular $595. Reduced to $485
CONVENIENT TERMS AVAILABLE
ANGUS MARINE SALES & SERVICE
2220 DOUGLAS STREET 4-7431

OVERHAUL TIME
Have your outboard or air-cooled engine tuned up or rebuilt for peak performance throughout the season ahead. Complete overhaul as low as $14. Complete machine shop equipped for shafting, propellor repitching.
VICTORIA MARINE WORKS
2007 Govt. St. 3-8816, night 3-3893

BOTTOM AND TOPSIDE PAINTS. A complete coverage of Bapco paints, varnishes and stains to suit any requirement.
ISLAND MARINE SUPPLIERS LTD.
1214 Wharf Street Victoria, B.C.
Phone 2-8258

E.G. BOAT CEDAR — YELLOW cedar, oak ribs, rough spruce oars, extra long panels of marine plywood, complete materials for 12-foot, 110 lbs., Moppet outboard boat, $79.50.
BUILDERS SASH & DOOR LTD.
350 Garbally Road 2-3171

15-FT. OUTBOARD RUNABOUT—Suitable for power up to 25 H.P., clinker built. Phone Sidney 363W or 363T, or Box 1092, Victoria Press.

CHRYSLER MARINE DEALERS
Mercury Outboards
ORR MARINE DISTRIBUTORS
130 Kingston Street. 2-5813.

DANDY SMALL SPORTSMAN Evinrude and 12-foot clinker boat. A real buy for $115. 915 Caledonia, evenings or Sunday.

5-H.P. BOAT, MOTOR AND MArine clutch; very good shape. 2-1529.

12-FT. CLINKER INBOARD, EXcellent condition, with 4-5 Briggs-Stratton, used for few hours. Phone 3-9801.

12-FT. CLINKER BOAT WITH engine. Good condition. Best offer takes it. 1010 Sutlej Street.

36' X 8' CABIN CRUISER, ALL steel hull, powered by Kermath Sea Chief. P.O. Box 250, Victoria, B.C.

27x7x4 TROLLER 40 H.P. KERmath, complete with 6 gurdies. Apply Foster's Shipyard, 3-0403.

AQUAMOLY FOR ALL 4 AND 2-cycle marine engines. Ask your marine dealer for Aquamoly.

JEEP MOTOR AND TRANSMISsion. 9-3624 or 9-3349.

EIGHT-FOOT PLYWOOD, CARtop dinghy, $50. 1880 Ruby Road.

28-FT. CABIN CRUISER. PHONE 2-5509.

BOAT AND TRAILER, LIKE NEW, with inboard motor. 8-1125.

SALE OR TRADE—30'X8' BOAT. Phone 3-7846.

EVINRUDE 3.3, EXCELLENT CONdition, $100. Phone 3-9079.

ALMATEX
THE ONE PAINT THAT COVERS ALL PURPOSES
Interior, Exterior, Marine
Brush or spray, inside or outside. Use on hardwood or softwood, lino, cement, machipery, furniture, masonite or metal.
RESISTS:
Water, grease, oil, dirt and most chemicals. Quick drying, almost odorless, sanitary, long wearing, scrubbable. Safe and durable for nursery use. Clear or colors unlimited.
Phone 3-1141
Ship Chandlers (McQuade's) Ltd.
With a Lifebuoy in Every Window "Down at the Bottom of Yates"

RESOLAC
Paint and Varnishes For All Topsides
MARINE HARDWARE
BOAT ACCESSORIES
MERCURY OUTBOARD MOTORS
FIBREGLAS BOAT COVERING
TRIPLE "C"
TOPS IN ANTI-FOULING!
Surfacing Products
821 Fort Street 2-1928

51 A MORTGAGE LOANS

FUNDS ON HAND AND IMMEDIATELY AVAILABLE FOR MORTGAGE LOANS
Large and small amounts, low interest, quick decisions, repayments to suit, reasonable charges, mortgage and agreements purchased.
P. R. BROWN & SONS LIMITED
1112 Broad Street Phone 4-7171
"Serving Victoria for over 50 years"

APPLICATIONS FOR LARGE OR small mortgages appreciated. We specialize in refinancing; also purchasing mortgages and agreements. Don Smith or John Blair, Northwestern Securities of Victoria Ltd., 631 Yates Street. 4-8054.

GOOD FIRST MORTGAGES PURchased at modest discount. Applications for new mortgages promptly attended to. Swinerton & Co. Limited, 3-7181.

OFFERING A SUB-AGREEMENT for sale, $1,650 at 6% paying out in 7½ years. Submit offers to Mr. Hicks of Hicks Realty, 2-5104.

NO LOAN TOO LARGE. NONE TOO small. Quick confidential service. Victoria Realty Ltd., 1115 Douglas St. 2-9145. Eves. 3-3883.

52 WANTED TO BORROW

WANTED—CLIENTS WITH LARGE or small sums of money to invest in first mortgages at 6% and 7% interest. Good monthly payments. Inquiries appreciated. Don Smith or John Blair, Northwestern Securities of Victoria Ltd., 631 Yates Street. 4-8054.

WANTED — $5,000. WILL PAY $500 month on loan, 1st mortgage. Apply Box 1075, Victoria Press.

54 BUSINESS OPPORTUNITIES

TO BUILDERS AND ENTERPRISERS
First-class Oak Bay site for two new houses or duplexes, and a well-built 25-year-old stucco home, perfect for either family or conversion at little expense. Will convert with ease to four or five fine suites certain to rent well. Here is an unusual oportunity to invest with certain high capital increment and gilt-edged income. House alone is well worth price asked and building sites $2,500 each. Everything goes for only $14,700. Phone J. Murray at 2-8117 or eves. 3-1485. Newstead Realty Ltd., 766 Fort Street.

SECURITY—7 SUITES
Shows better than 11% net. Park area, all self-contained. $15,000 will handle. May accept house part payment.
Phone 2-9411, eves. 4-6606.
NORTHWEST HOMES
917 DOUGLAS

FISH AND CHIPS, WELL ESTABlished, good location. Modern store, fully equipped. Sound and profitable. Cash or consider a modern home in exchange. Replies strictly confidential. No agents. Box 1235, Victoria Press.

$1,750 OR CASH OFFER — LIVE 12-stool coffee shop and bakery outlet. Living quarters available. Phone owner, 2-3941.

5-CAR TRANSPORT FOR SALE, with loads both ways; 5-ton Mercury truck with F-170 engine, fully air equipped. Steady contract. Ideal for 1 or 2 men. Box 1247, Victoria Press.

FOR RENT, STORE, APPROXImately 1,200 square feet. In good business location on busy highway, eight miles from Victoria. Reasonable rent. Immediate possession. 8-1908.

SAWDUST AND SHAVINGS CONtract available. Must have own equipment to handle it. Atom Lumber Co. Ltd., 210 Johnson St. West, 2-6621, 2-2249.

BUSINESS AND INVESTMENT properties: Consult Joseph Smith at A. Bernard & Co., Ltd., 620 Fort Street. 4-9335.

$1,750 CASH
Twelve stools, fully equipped coffee shop. One person to handle. Phone owner 2-3941.

Qualicum Opportunity
Sportsmen's Paradise
Approximately four acres with 600 feet of waterfront with excellent sandy beach, complete with 15 cabins. Present owner only operates for 10 weeks a year making a net profit of $3,000. This property offers tremendous possibilities as there is a natural spot to create a small boat basin, if created would make one of the best boat rental locations on Vancouver Island. It is from this location that many hunters get their best Brant shooting. With very little expenditure a very lucrative boat rental and boat moorage business could be established and the season extended to 10 months. The asking price is only $27,500 with excellent terms available.
For further details contact J. M. Chesman 4-8124, Eves. 3-4833 or K. R. Liss 4-8124, Eves. 2-5868
PEMBERTON, HOLMES LTD.
1002 Government St.

OAK BAY
ATTRACTIVE APARTMENT
(Eight Suites)
Well built, only a few years old. Landscaped grounds. Fine income. Large suite for owners. About $32,000 to handle, balance easy terms.
L. J. Coltis 4-8124; Eves. 3-6346
ESQUIMALT
UP-AND-DOWN DUPLEX
(Dormer type.) Two bedrooms, den, large living room, large kitchen. Full basement. Upper suite rents for $70 month. Double lot. Fruit trees $10,750
Half cash to handle.
L. J. Coltis 4-8124; Eves. 3-6346
PEMBERTON, HOLMES LTD.
1002 Government Street

Investor's Market
BUSY COFFEE SHOP
Just right for one to operate. Steady trade. Rent $30 with lease. Shows nice profit. Terms available. Sacrifice price $1700
FISH AND CHIPS
Uptown location. A moneymaker. No opposition. Low overhead. Ideal for couple. Living quarters on premises. A good deal at only $4750
Mr. Damon, 2-2157. Western Homes Ltd., 611 Yates Street

HERE'S OPPORTUNITY
27 Suites of 2, 3 or 4 Rooms
Fully Furnished
All Self-Contained
Ideal Location
120 Feet Frontage
Fireproof Building
Hollow Tile Construction
Hot-Water Heated
This building will give you a net income of $25,000 per year.
Apply to J. SMITH
A. BERNARD & CO. LTD.
620 Fort Street
4-9335 2-3298 Evenings

55 EXCHANGE REAL ESTATE

TRADE
HOPE REALTY—2-6246
REPORT OVER $100,000 RECENT SUCCESSFUL TRADES
Two homes, Vancouver for Victoria; Victoria home for Calgary; fine auto court, any reasonable exchange; clear title bungalow, James Bay, for revenue bearing; fine Uplands home, clear title and cash, for newer-type apartment; Foul Bay bungalow for small acreage or farm; two farms for city; oldertype bungalow for grocery store; Cedar Hill bungalow for equity $5,000 in business; Bowladrome, fully equipped, for revenue bearing here or Vancouver; larger homes for smaller, smaller for larger; Langford Lake waterfrontage for cottage and cash.
NINE-ROOM HOUSE, OAK BAY, $24,500, PLUS $13,000 EQUITY IN TRIPLEX TO TRADE FOR LARGE APARTMENT BLOCK. What have you to trade? We may have what you want.
Hope Realty Ltd., 1203 Broad St., 2-6246, Eves., Vic Turner, 4-2856; Glenn Barlow, 8-1655.

57 HOUSES FOR SALE

SAVE PAYING RENT
$2,500 buys this small 4-room house. Close in. Needs a little fixing. With only $1,000 down and a small monthly payment.
ESQUIMALT DISTRICT
$7,500—4-room stucco bungalow, 5 years old. Hardwood floors. On terms.
EXCLUSIVE
$7,500—4-room cottage and 3 lots with greenhouse, sheds and fruit trees. Close in. On terms.
HERE'S A BARGAIN
$6,500 buys this 2-year-old 4-room stucco bungalow with an acre of land, already subdivided into 2 lots. Situated in a nice district. On terms.
$4,000—3-room cottage, close in, suitable for a pensioner.
LLOYDS REAL ESTATE & INS.
Phone 4-3611 or 3-2153

A WOODED RETREAT ON 2½ ACRES
A California style bungalow on 2½ acres in Saanich. This home is set up high with sweeping views out over the hills and complete privacy, surrounded by tall fir trees, cedars and dogwoods. It was built 6 years ago, has gleaming white stucco, Duroid roof, outside barbecue. Has living room 28x20, 2 large bedrooms, kitchen and utility, 4-piece bathroom double garage, lots of sunshine, flagstone patios and summer house. Price only $9,500; terms can be arranged. Phone J. B. Law, 4-7146 days, 9-3251 eves. Island Investment Co. Ltd.

N.H.A. HOMES
Individually planned on your lot by Donald Hawkes, at $400 to $695 down, plus lot and administration expenses. Many basic designs to work from, in 2 or 3-bedroom plans with basement, and ranch-style bungalows. A number of these are now under construction and can be seen anytime. Obtain complete information on your first call to Douglas Hawkes, contractors' agent, at Harry Foster Ltd., 1815 Douglas Street. Phone 2-2101 (after hours, 2-4494 or 2-2101). FOUR YEARS' EXPERIENCE SPECIALIZING IN THE PLANNING AND SELLING OF N.H.A. CONSTRUCTION.

? ? CAN'T WAIT TO BUILD ? ? Low N.H.A. terms available on new homes with quicker possession than waiting to have your own home started from the beginning. N.H.A. homes now under construction in Glanford Gardens are available for possession in from one week to 2½ months, depending on present stage of construction. Call Douglas Hawkes for full information at Harry Foster Ltd., 1815 Douglas Street. Phone 2-2101 (after hours 2-4494 or 2-2101).

IMMEDIATE POSSESSION, THREE-bedroom, full basement bungalow, extensively redecorated, eight years old. Living room has fireplace and hardwood floors in new condition. Venetian blinds on picture windows, bright cabinet kitchen wired for range; easy to heat. In city, near schools, bus, stores, small playground. $3,000 down, full price only $7,750. Monthly payments of $50 include principal, interest (at record low 4½ per cent), taxes and insurance. Phone 2-6809. No agents.

OAK BAY—Picturesque stucco bungalow with definite character, set back on good lot full of perennials, shrubs, fruit trees, etc, giving seclusion, yet close to stores, buses, etc. Thru hall plan to large living room, dining room, cabinet kitchen, utility 18x15, 3 bedrooms, bathroom. Oil hot-air heat. Taxes $110. Insulated. Black top to garage, workshop, greenhouse, etc. Price, $13,500. P. N. Cabeldu Ltd. W. R. Cryer 3-7174, eves. 3-2177.

SIDE GLANCES By GALBRAITH

"Yes, I'M the baby sitter and these are the Tremont Street Jive Cats—I play the piano for them!"

57 HOUSES FOR SALE

$600 DOWN
BUILT ON YOUR LOT
A beautiful N.H.A. 1,250 square foot home including large living room, full dining room, kitchen with nook, 3 large bedrooms, through hall and Pembroke bath tub. Full basement, automatic oil heat. (Lower down payment and price if oil not required.) Drive-in garage. Full price $11,500.
NORTHWEST HOMES
612 View 2-9411

$2,000 — JUBILEE. EIGHT YEARS old. Semi-bungalow, three bedrooms; living room 16x15; modern kitchen with dinette; hardwood and fir floors in excellent condition; 3-piece standard bath; fenced lot; close to all conveniences. Price $7,400. Contact W. H. McMahon 2-8117, eves 7-1455, or Ed Clark at 2-8117, eves. 3-1443. Newstead Realty Ltd.

FAIRFIELD — 4 BEDROOMS
Here is the ideal family home, large living room with oak floor and fireplace. Den with fireplace. Dining room, cabinet kitchen, gas automatic hot water, full basement, coal stoker. This home is in very good condition. Full price $8000. Call S. Spaven, 4-8124, eves. 4-7013. Pemberton, Holmes Ltd., 4-8124, 1002 Government St.

COUNTRY HOME—REVENUE
Reduced $5,500 for quick sale. Owner leaving, must sell at once. 8 rooms, 2 kitchens, 2 bathrooms, 2 acres, garden and fruit trees. Rewired. Very lovely view and location. A super bargain. $2,000 cash, full price $9,500. Please ask for Mr. Hall, eves. 2-8391 or 8-2878. H. A. Humber, Ltd., 1220 Broad St. 2-9161.

??—JUST WANT TO BROWSE—?? Drive out to Glanford Gardens and see N.H.A. homes being built, that can be built anywhere on your lot, on low N.H.A. terms. Some of the homes under construction are for sale, too, if you are interested in locating that way. Further information, Douglas Hawkes, contractor's agent, at Harry Foster Ltd. Phone 2-2101 anytime.

BRENTWOOD PROPERTIES
$500 down, 1 acre, 4 rooms and bath.
Seafront cottage, 5 rooms, bathroom, large lot. $2,000 down.
Seafront 6-room bungalow, large living room, automatic oil. $3,000 cash. Price $21,000.
HAROLD C. CROSS
Sea Drive Keating 102T

$1,500 — FAIRFIELD — $1,500 Up-and-down duplex, consists of two four-room self-contained suites, own entrances, full basement, automatic coal stoker, drive-in garage. Can be handled for $1,500 cash. Top suite rented for $90 monthly. Full price only $9,500. Call Jack Brown, 4-8124, eves., 4-4976. Pemberton Holmes Ltd., 1002 Government St.

$5,300 FULL PRICE—SMALL BUNgalow, 1¼ miles from city hall; 200' to bus; 1 block to stores. Furnace in basement. New bath. Connected to sewer. New stainless sink and cupboards. Renovated inside and out. Taxes approximately $64. 1015 Inverness, just off Quadra. 4-4377.

FOUR - ROOM BUNGALOW FOR sale. 15x24 garage, white stucco, hardwood floors throughout. Modern kitchen, four-piece Pembroke bath, two bedrooms, living room finished in Etchwood and plaster. Lot 73x168. $6,800 or terms. 13 Pickford Rd., Colwood. Phone 8-1114.

THE COMFORT OF AN APARTment in the privacy of your own home. Truly modern 3-bedroom bungalow, a year old, near college, in new subdivision. Moderate sized lot with lawns and shrubs all planted. Cash required about $4,500. Deal with owner and save. Phone 4-6056. Rock bottom price, $12,350.

MODERN EIGHT-ROOM HOUSE, three-four bedrooms, work shop and garage, chicken houses, other out-buildings. Orchard. Grounds landscaped. 6 1-5 acre fenced, very high location. Good view. East side of Saanich Observatory. Old West Road. No agents. 9-2555.

PEACE AND QUIET. IMMACULATE condition. Lovely four-room stucco bungalow on three landscaped lots. Oil-O-Matic heat, electric kitchen. Will sell furnished or unfurnished. Clear title. For information phone 9-4509.

SACRIFICE SALE
Duplex with two lots, good buy, good district. $1,500 down. Full price $8,500. Please call Mrs. Woods, 2-9145. Victoria Realty Ltd., 1115 Douglas.

PROSPECT LAKE WATERFRONT—Half acre, 4 rooms, bathroom, cement well, electric water system, furnished and boat. $3,995. James Cryer, 3-2177.

DUPLEX — FOUR DOWN, THREE up. Oil-o-Matic heat. Full basement. Drive-in garage. Close in. In A-1 condition. $10,500. Box 1246. Victoria Press.

WHEN CHANGING YOUR ADdress, be sure to arrange for uninterrupted delivery of your Victoria Daily Times by telephoning 2-3131, Circulation Dept.

UNIVERSITY DISTRICT — 4½-room N.H.A., two years old. $55 a month including taxes. Full price $9,500. 3237 Aldridge. 2-0047.

LOVELY VIEW, THREE SIDES—Small four-room bungalow with full basement and drive-in garage. Box 1051, Victoria Press.

CORDOVA BAY—BEACH FRONTage, .45 acre, 4-room house; $8,750. Apply Owen, 939 Johnson Street. Phone 3-9353; eves., 2-9701.

$2,000 DOWN—HIGH LOCATION, five-room stucco bungalow, garage and lovely garden. Owner. Price $8,560. 4-9709.

BRAND NEW 5½-ROOM STUCCO home, full basement, piped furnace; full price $7,850. 2-6529.

OAK BAY—NEW STUCCO BUNGAlow, four rooms, utility; reduced for cash. 2-6971.

SEE 1825 HAULTAIN — ATTRACtive, flowers, fruit, vegetables. Terms. Evenings.

RANCH STYLE BUNGALOW, FIVE years old. 9-3175.

2632 FORBES — $8,950.

VICTORIA Realty Ltd.
R. O. NEY, MANAGING DIRECTOR
J. LeBOUTILLIER, MORTGAGES
A. CAVENAGH, INSURANCE

JUBILEE DISTRICT
Only eight years old; siding bungalow. Living room has fireplace; nice large bright kitchen (range included); two bedrooms. Full basement with drive-in garage. Duroid roof. A good buy at $7500
Easy terms.
F. Goodsell at 2-9145 or eves 4-3315

GORGE — 5 ROOMS
Stucco bungalow just off Gorge Road on a very nice location about 12 years old. Two bedrooms, fireplace in living room, nicely decorated. Full basement with almost completed extra room. All in excellent condition. Easy financing. Don't miss this. Price $8450
F. Goodsell at 2-9145 or Eves 4-3315

FAIRFIELD EXCLUSIVE $6500
A grand little home close in. Five rooms and full basement. Small garden. This must be sold. No reasonable offer refused. Low down payment.
R. O. Ney at 2-9145 or eves. 4-5406

$1800 AND $60 A MONTH
Will give you possession of this four-roomed home on a quiet street. House wired for electric range and is heated with oil floor furnace and fireplace. Good garden and fruit trees.
J. B. Alton at 2-9145 or eves. 3-7553

Exchange
Wanted a small home in town in exchange for a grand little farm of 12 acres on Saanich Peninsula. This is all cleared and in small fruits with barn and a good family home of six rooms and bathroom with full basement and furnace. Excellent water supply. Price $10,500
Phone R. O. Ney at 2-9145 or Eves. 4-5406

VICTORIA REALTY LTD.
1115 DOUGLAS ST. 2-9145
OPPOSITE EATON'S

57 HOUSES FOR SALE

RANDALL'S LTD.

OAK BAY Three Bedrooms
A very fine home, new vacant, featuring beautiful large living room, spacious dining room, electric cabinet kitchen with dinette, three large bedrooms, special Pembroke bath, all oak floors, through hall, full basement, Oil-O-Matic, separate garage. All ready to move in. Terms. Price $16,500
Mr. Randall; eves., 2-5447.
Mr. Davis; eves., 4-8614.

JUBILEE WAY Four-Room Bungalow
Stucco, very neat and attractive, living room, fireplace; cabinet kitchen, two lovely bedrooms, utility room, oil floor furnace, large garage, four years old. Price $7800

OAK BAY $7500
Siding home, older type, well built, owner leaving city, living room, granite fireplace, dining room, nice kitchen, three-piece bath, two bedrooms, full basement, hot-air furnace. Taxes $98. Price $7500
Mr. Davis; eves., 4-8614.

EXCHANGE Waterfront—Sidney
Beautiful seven-room home, hardwood floors in main rooms, oil hot-water heat, full basement, with the beach on your doorstep at Roberts Bay, secluded quiet location, almost acre garden, flowers and shrubs. Owner will trade for revenue property in city.

Old West Saanich Road
Four-room nearly-new bungalow, large lot, very suitable for a couple. Now vacant. The owner wants an offer for all cash. You can buy a bargain here.
Mr. Randall; eves., 2-5447.

OAK BAY Good Location
Pleasant living room, fireplace, dining room, nice electric cabinet kitchen, oak floors, through hall, two bedrooms, high basement with bedroom or playroom, hot-air furnace piped to all rooms, drive-in garage, well-landscaped lot. This property is a bargain if you have half cash. Price $9500
Mr. Grieve; eves., 9-4163.

CATHEDRAL AREA Home and Revenue
Solidly-constructed stucco home, close in Fairfield, full five-room accommodation for owner, featuring living room, dining room, kitchen and two bedrooms, all large comfortable rooms with hardwood floors, etc., plus suite upstairs and suite in basement, plumbing upstairs, main floor and in the basement. Hot water automatic oil heat. Large garden lot with fruit trees. This property is in excellent condition throughout and can be bought with a $5,000 down payment with owner carrying the balance on terms. Full price $14,500
Mr. Jaffray; eves., 9-1806.

LAKE HILL Five Lots
Four-room bungalow part basement, fruit trees, large garden, small stable, suitable for few chickens. For seclusion and quiet living see this. $800 down, balance as rent. Full price $5950

City—Walking Distance LARGE LOT
Five-room siding home, good condition throughout, living room, fireplace: two large bedrooms. Good home for retired couple. Priced right at $5950
Mr. Twamley; eves., 4-4490.

GEORGE RANDALL LTD.
1309 Douglas Street 4-8109

WHITTOME'S
ESTABLISHED 1898

ENGLISH COTTAGE COMPLETE SECLUSION
Privacy within the city limits, yet a stone's throw from every convenience! A circular driveway leads to this "Olde English"-style bungalow consisting of large, beamed ceiling living room with HEATILATOR fireplace, two bedrooms, large kitchen with dining nook and three-piece bathroom. Three-quarter basement with furnace. Separate garage. TWO very attractive lots, completely surrounded by hedges and spruce trees, lawns, rose beds, etc. Small summer cottage at rear for your added convenience. Lowish down payment. Let me show you this Exclusive listing and make me an offer on asking price of $7800
Call GUY MEUFFELS 2-4255
Res. 2-7829

BE HAPPY—GO LUCKY LOW DOWN PAYMENT
Make a LUCKY STRIKE on this compact two-bedroom home. Be in VOGUE with modern cabinet kitchen, CHESTERFIELD size living room with fireplace that doesn't smoke. Two regular size bedrooms, three-piece bathroom. King size fenced corner lot, good for SPUDS. Attached garage, low taxes. No steps and no basement, so puff along to 100 Crease and put this quality buy in your pouch. OLD GOLD accepted. Price only $6750
Call Roy Harris, 2-4255, res. 9-2179

DEAN HEIGHTS View Location
No. 818. Just a one-year-old, five-roomed bungalow with view of Olympic mountains and a glimpse of the sea. Large living room and guest dining room. Ideal cabinet kitchen with nook and bar. Two spacious bedrooms have modern nodraught ventilation. Pembroke bath has vanity and other built-in features. Entrance and through hall plan, oak floors. The full daylight basement has drive-in garage. Perimeter Oil-O-Matic air-conditioned furnace, also an extra beautifully finished guest bedroom with large windows. The grounds are fully landscaped, fenced and patio at the rear. Built by one of the city's best contractors. I am pleased to be able to offer this home for sale with very reasonable terms and a selling price of $13,200
Call Mr. Drew, 2-4255; eves., 3-4980

$1200 DOWN PRICE $8400
AMAZING BUT TRUE: New and ready to move into, so see this outstanding value today. A very attractive 4½-room stucco bungalow with full high basement and drive-in garage. In good CITY location, an area of newer homes, near all conveniences. Many attractive features: Four-piece bathroom, oak floors throughout, wired for range, steel welded pipe furnace, laundry trays and electric hot-water tank. All this for just $8400
Call Mr. Wood, 2-4255; res. Keating 21 M

FAIRFIELD FOUR BEDROOMS
Eight-room stucco semi-bungalow, excellently located, close to school, stores and bus. It comprises through hall, living room (16x18), dining room and cabinet kitchen, sunroom, two bedrooms and Pembroke bath on main floor. Concealed stairway to two very nice bedrooms. Cement basement, drive-in garage, hot-water heat with oil. Extra plumbing in basement. Oak floors in main rooms. House is tastefully decorated throughout. $4,000 cash required, balance at $75 per month. Price $13,650
Call Mr. Clarke, 2-4255; eves., 3-1328

EXCLUSIVE LISTING
921 Jasmine Avenue. A good buy in an older-type family home, three bedrooms, full basement, new furnace, two lots with fruit trees, high location. Price $6000
Down payment $1,500
Mr. Roberts

Close to Fernwood High School, six-room semi-bungalow in excellent condition completely redecorated and floors sanded. Price on terms $8000
Mr. Clark, eve., 3-8097

H. G. DALBY & CO. LTD.
634 View Street 3-6241

57 HOUSES FOR SALE

Pemberton, Holmes LTD. EST. 1887
1002 GOVERNMENT ST. 4-8124

UPLANDS BUNGALOW $18,900
Quality ranch style home with a well-established garden, and a view of the straits. Through hall plan, large living room with fireplace, dining-room, cabinet electric kitchen, utility room, 3 bedrooms and bath all on one floor. Full basement. Oil heat. This is a delightful home, reasonably priced. For appointment to view, phone Mrs. Shirley 4-8124, eves. 4-8485.

TO CLOSE ESTATE UPLANDS—SEA VIEW
In a beautiful setting with sunken ornamental garden, many expensive shrubs, also a large enclosed garden with fruit trees, etc. Ten-year-old six-room stucco bungalow with entrance and through hall, living room approximately 24 x 14 with fireplace, dining room, den with fireplace, 2 bedrooms, kitchen, 4-piece bathroom, hot-water heating, full basement with drive-in garage. Ideal location overlooking a sandy beach. Close to bus. Immediate possession. Price $16,950
Exclusively Listed With
W. E. Stepney 4-8124, eves. 3-2794
E. S. Jones 4-8124, eves. 8-2602

MOVE IN ANY DAY $2000 DOWN OIL HEAT
An attractive white cedar siding bungalow of 4 rooms plus a finished room in basement. Located in a very nice area on paved and boulevarded street. Living room has oak floors and fireplace, 2 bedrooms, kitchen with nook. Automatic oil heat. Full basement. Separate garage. Clear title. Full price $8400
Reg. Caselton 4-8124, eves. 3-8464
Exclusive Listing

UPLANDS EXCEPTIONAL BUY
This new ranch-type bungalow of six rooms PLUS UNFINISHED RUMPUS ROOM. HARDWOOD FLOORING THROUGHOUT. Beautiful cabinet kitchen with nook. UTILITY ROOM. OIL AUTOMATIC HEATING. IMMEDIATE POSSESSION. Separate garage. Landscaped garden. $8,500 will handle. See this at once. Priced to sell at only $16,500
Call H. F. Hepburn 4-8124
Eves. 3-7039

OAK BAY
Victoria Avenue, close to school and transportation. Attractive stucco home with two bedrooms on main floor and two extra rooms up. Hardwood floors in living room, dining room and hall. Full basement, drive-in garage. ($3,500 cash will handle.) Full price $9450
Call Roy Alton 4-8124, eves. 4-8513

OAK BAY TRIPLEX
Three-suite all fully self-contained. Basement. OIL-O-MATIC package heat, piped to all rooms. Close to transportation, seafront, schools and shopping. $2,184 yearly income. Ideal for away owner. Good terms on full price of only $12,500
To view call Jack Brown, 4-8124; Eves. 4-4976.

A LAKE HILL LOVELY
Home located in a most attractive setting in a better-than-average district. Four bedrooms (two down and two up), living room, dining room and through hall. Hardwood floors, cabinet kitchen (wired), Four-piece Pembroke bathroom down. Full cement basement, garage, playroom and workshop. Hot-water oil heat. Attractive grounds and a garden lovers paradise. Some terms arranged. Full price $13,650
W. Woodley, 4-8124; eves. 4-3916.

OAK BAY
$3,000 down buys this beautiful six-room bungalow, two years old, with full, high basement. Oil heat, fully insulated. Landscaped lot.
For inspection call C. E. Stretch, Phone 4-8124, Evenings 3-4274

K & S

CITY BARGAIN
Large older property on corner lot, close in good renting area, possible revenue over $200 monthly. Asking price $8500
Open to offers. Cash or terms. Must be sold.
MR. THOMAS 4-4127, EVES. 2-9352

INSPECT BY APPOINTMENT
1311 VICTORIA AVE.
English Tudor, 5 rooms. Hot-water oil heat. 2 garages. Lovely garden, summerhouse. $6,500 mortgage available. Open to offers. Price $12,250
MULTIPLE LISTING No. 227
MR. NICHOLS 4-4127, EVES. 7-3184

SHAWNIGAN LAKE 7 ACRES
Attractive three-year-old bungalow on 750 feet lakefrontage. Lovely living room with fireplace, two bedrooms, electric cabinet kitchen with dining area, 4-piece Pembroke bathroom. Space for two bedrooms up. Oil-O-Matic heating. Attached garage. Boathouse. Nice garden. Fruit trees. Seclusion. Ideal lakefront property. Price $19,750
MR. SPEED 4-4127, EVES. 3-8595

TYPICALLY VICTORIA
High on a quiet wooded lane, a lovely 1-acre estate with beautiful lawns and gardens and a circular driveway to a lovely semi-Tudor bungalow. Large bright living room with impressive fireplace and bookshelves. Full family dining room, 2 large twin bedrooms and 4-piece bathroom. Third bedroom and bathroom upstairs. Full concrete basement. OIL-O-MATIC heat. Price $21,000
MR. WHYTE 4-4127, EVES. 2-5076

TRIPLEX—OAK BAY
Close to stores, schools and transportation. Well built in 1948. Two self-contained 4-room suites and one 5-room suite. Electric ranges and refrigerator. Garages, basements, automatic oil furnaces. All rented on monthly basis. Splendid location. Good condition inside and out. Asking $27,500
MULTIPLE LISTING No. 347
MR. PATT 4-4127, EVES. 3-6536

KER & STEPHENSON LIMITED
Member Multiple Listing Bureau
909 GOVERNMENT STREET

GILLESPIE, HART & CO. LTD.
611 FORT ST. 4-1181

ENGLISH COTTAGE HIGH QUADRA
Four-and-a-half-room bungalow, set in a GARDENER'S DELIGHT, with roses, bulbs and many fruit trees. Living room with fireplace, two bedrooms, part basement, separate garage. Make a date to see this "green thumb" gem today. Terms. Price $7350
A Multiple Listing
Call Arnie Philipsen, Eves. 8-2226

57 HOUSES FOR SALE

BROWN BROS AGENCIES LTD.
1125 BLANSHARD STREET
PHONES 3-1183, 4-5741

OAK BAY 3-Bedroom Bungalow
This fine six-room bungalow is situated south of the avenue in quiet location handy to the golf course and boathouse. Oil hot-water heating. Built five years and in better-than-new condition, with well-planted garden. Garage in full basement. Price $14,750
Please ask for Mr. Hill, Eves. 3-7585

JAMES BAY $4200 on Terms
Fine family home containing seven spacious rooms, four bedrooms upstairs and in good condition. Low taxes. Close to Parliament Buildings, stores, etc. $1,500 will handle. Owner will exchange for country property.
Please ask for Mr. Hill, Eves. 3-7585

FAIRFIELD Close to Park and Sea
Five-room stucco bungalow with fireplace, oak floors, electric cabinet kitchen, full basement, automatic heat, drive-in garage. This bungalow is 20 years old, but beautifully built and in splendid condition. Widower must sacrifice. LOW DOWN PAYMENT to responsible party. Full price $10,500
Mr. Gaunt or Mr. Clarke, Eves. 9-3407

OAK BAY No Steps
This beautifully built seven-year-old bungalow is in first-class condition inside and out. Very lovely large electric cabinet kitchen with adjoining utility, two bedrooms, den (which could be a third bedroom), part basement, hot-air furnace. Side drive, cement patio, garage and workshop. A perfect home in a perfect spot. Taxes $112. Bargain for cash ($5,000 handles). Price $9450
Mr. Gaunt or Mr. Clarke, Eves. 9-3407

MOUNT VIEW AREA $1500 Down
This is the first offering of this one-owner four-room stucco bungalow. Full basement, furnace, etc. Built 10 years ago when good materials were available. This home is delightfully planned, with attractive living room and fireplace, dinette, electric cabinet kitchen, etc., and is located on half-acre good garden soil. Price is $1,000 below actual value $8500
Exclusive Listing
Mr. Gaunt or Mr. Clarke, Eves. 9-3407

JUBILEE AREA Ideal for Retired Couple
Four-room bungalow with through hall plan. All rooms are spacious. Full cement basement, new furnace, piped to all rooms. New kitchen stove included in the price asked with good terms $5950
Please ask for Mr. Lawson, Eves. 2-5275; Day 3-1183

Good Revenue Possibility $2000 DOWN Eight-Room Residence
Eight large rooms, four up with three-piece bath, and four down with bathroom. All rooms are beautifully decorated. Wall-to-wall carpet in hall and stairs. AUTOMATIC HEATING. WALKING DISTANCE TO TOWN. WONDERFUL LOCATION. Price with $2,000 down $8400
Please ask for Mr. Lawson, Eves. 2-5275, or Day, 3-1183

THE ROYAL TRUST CO.

OAK BAY
$5,000 down handles this attractive seven-room Tudor style stucco semi-bungalow. Consisting of through hall, large living room and dining room overlooking a lovely sunken garden, den, two-piece washroom, cabinet kitchen with family room attached and raised open fireplace with grill on main floor. Two twin-size bedrooms and four-piece bathroom up. Three-quarter basement with bedroom. Hot-air coal stoker heating. One and one-half lot. Taxes only $139. Owners of this fine home are leaving for the East and must sell. Excellent location. Price (or close offer) $16,000
MR. COLES
THE ROYAL TRUST CO.
1205 Government St. 3-4126
Evenings 2-8752

ESQUIMALT SPECIAL
FAMILY HOME—7 FULL ROOMS
Three bedrooms up and powder room. One bedroom down or den, Duroid roof, gas hot water heater, full dining room. Full price $8500
Terms or will trade for country home with suite. Eves., phone Mr. Barlow, 8-1655; Mr. Turner 4-2856.
HOPE REALTY
1203 BROAD ST. 2-6246

57 HOUSES FOR SALE

HICKS REALTY LIMITED
1710 DOUGLAS STREET 2-5104
OPPOSITE HUDSON'S BAY STORE

GLORIOUS WATERFRONT
(555-G) This charming house with lovely gardens terraced to an excellent beach has seven rooms, two living rooms, dining room, two bedrooms, breakfast room and cabinet kitchen. Large sun deck overlooks the garden and view. Automatic air conditioning, hot-air heat. A delightful three-room guest cottage completes a beautiful home and garden. Price, with $6,000 down $16,350
Mrs. Burbidge, 2-5104 anytime

WHITE STUCCO NEW
(348-H) Beautiful home built by one of Victoria's best builders for himself. 4½ rooms, very large "L" shape living room with corner Roman tile fireplace. Two twin-size bedrooms and one in basement. Aluminum windows, piped welded steel furnace, drive-in garage, on 60x120 landscaped lot in the 1½-mile circle. Clear title, and a good home for only $9400
Mr. Dupont, 2-5104; eves., 8-2648

FAIRFIELD CLOSE IN
(355-H) Five-room siding bungalow, large living room, dining room, spacious wired kitchen, electric hot water, two bright bedrooms, full cement basement with extra room. Separate garage, nice lawn front and back with four apple trees. Good terms $8400
2-5104, Eves. 2-0377

PORTAGE INLET
(319-H) Two-bedroom newer home in immaculate condition. Large attractive living room, cabinet kitchen with dining space, four-piece Pembroke bath, car port. Large corner lot, beautiful garden, exceptional view. One of the loveliest spots in the country. Just $8400
Mr. Newton-White, 2-5104 anytime

EXCLUSIVE—REVENUE 1265 MONTROSE
(357-H) Lovely high location, three self-contained suites with revenue from two suites of $130 per month plus a two-room basement suite. Please do not disturb tenants. For further information call Mr. Beswick at 2-5104. Priced, with terms $7950

SAANICH $1,000 DOWN
(300-H) Six-room family home. Full basement, separate garage. Close to schools, 10 minutes' drive from city. Good-size garden. Full price only $7350
Mr. Piddick, 2-5104 anytime

SOOKE HARBOR WATERFRONT
QUALITY — VALUE
Close to transportation, schools and shopping, large living room, dining room, kitchen, wired for range; sunroom, bedroom, three bedrooms upstairs, hot-water heat with oil furnace, nicely-kept garden. 2½ acres of spacious grounds leading down to the harbor. One of the best-constructed houses in this delightful community. Priced at $14,700
Please telephone for appointment to view.
I have many other listings of dwellings and residential building lots in the Sooke area including waterfront properties.
WALTER CONDER
THE SOOKE REAL ESTATE MAN
TEL. SOOKE 43-M.

OAK BAY—Owner leaving town must sell bright, well-built home with three bedrooms (extra finished room in basement). Home in excellent condition and complete with OIL-O-MATIC HOT WATED HEATING. Fine location near shopping centre, etc. $10,950
A. S. MILLER
REAL ESTATE — INSURANCE
1309 Blanshard St. 3-0822

OAK BAY 3 BEDROOMS
3-year-old stucco. Duroid roof. Oil-O-Matic heat, full basement, rumpus room and fireplace. Attached garage. Close to school. $5,400 DOWN. Would consider trade with Vancouver home. Call E. Haggis, 2-7514; Eves., 9-1647.
HOLLICK REALTY LTD.
1118 Quadra St.

TEN MILE POINT
On Tudor Road in this desirable district. A lovely three-bedroom bungalow with one-half acre. No steps. Living room, dining room, modern kitchen. Partial basement and oil heat. Price $12,500
The Canada Trust Co.
1130 Government Street, 2-8111
Douglas Willard, 4-6048
A. Lowman, 2-5537

Times Crossword Answer
PUZZLE No. 111

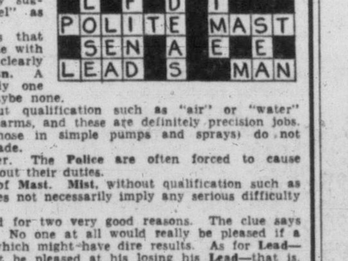

COMMENTS:

ACROSS:

2. Set is best. She won't want to Set out alone when she "goes to a dance." She won't want to Sit out alone when she gets there.

5. Stoke is more direct. It means "to use fuel" in effect, while Stove, regarded purely as a word, has no such direct association. The word Stove does not exactly suggest "the use of fuel" as Stoke does.

7. The clue implies that there are several people with parts to play. This clearly favors Play over Plan. A Plan may involve only one or two persons, or maybe none.

14. "Pistols," without qualification such as "air" or "water" must mean proper firearms, and these are definitely precision jobs. Many Pistons (e.g. those in simple pumps and sprays) do not need to be precision made.

19. Polite fits better. The Police are often forced to cause annoyance in carrying out their duties.

21. Definitely true of Mast. Mist, without qualification such as "thick" or "heavy" does not necessarily imply any serious difficulty in navigation.

24. Lead is preferred for two very good reasons. The clue says "some of the crowd." No one at all would really be pleased if a jockey lost his Head which might have dire results. As for Lead—only "some" would not be pleased at his losing his Lead—that is, those with money on him. Secondly, Lead is a surer answer because in a race you can see a jockey lose his Lead, whereas the majority may never know he has lost his Head for at grandstand distance there may be no visible sign that he has lost his Head.

25. Man is satisfactory, but Ban is far-fetched because it is very doubtful whether a Ban on TV could be imposed. Fan is too vague.

DOWN:

1. Mope better suits the wording of the clue. It is based on the use of the present tense "is to bear" instead of "will be to bear." Disappointment means the dashing or ending of your hopes. In other words, if Hope were the answer, the clue should read "the harder it will be to bear disappointment." If you still have Hope it must be for something in the future or still to come (i.e. you have not yet been disappointed) and the clue would have to read "the harder it will be to bear." more you Mope the harder it is for you, of course.

2. Spar is best. A Spar may stand out against the sky. A Star is in the sky.

3. Towns has the sounder application regarding many country folk. "Folk" means men, women and children, but it is only the womenfolk for whom Gowns have any special point as an answer.

4. Jealous is preferred. "Many," in this usage, implies a minority. Jealousy is not a particularly admirable quality, but nevertheless many a wife may be pleased that her husband is Jealous. Surely most, if not all, wives of Zealous men are pleased that their husbands are Zealous.

15. Ideas, yes; but if he becomes disillusioned about an "Ideal" it cannot have been a truly great Ideal, since his disillusionment in it indicates lack of perfection.

16. To Time the animal you'll certainly need at least a watch. To Tame it you need little or nothing special for most animals.

17. The phrase "a successful man" implies success in business. Even though he may Lose sometimes you hardly "expect" such a man to Lose, because he is not in the habit of doing so. There seems no reason why he should not Pose as a more successful man than he really is.

18. A great Find can directly do so. The Mind, while possibly amassing such knowledge, is not the organ by which the information is imparted. It would be the speech or writings of a man (with a great Mind) that could "shed light."

57 HOUSES FOR SALE

Town & Country Homes Ltd.
1923 QUADRA ST. PHONE 2-7276

FOUR ROOMS—CITY $4950
Situated in the Oaklands district. Four rooms, has had some work done inside. A handyman could make this into a cosy small family home with some time and effort. Cash offers considered. Handy to all essential services and bus.
Phone 2-7276, res. 2-0276
Ask for H. Forrest

OAK BAY—WILLOWS $2850 DOWN
Four-plus stucco bungalow. No steps, oak floors, tapestry plaster, coved ceilings, spacious rooms, insulated for warmth. Balance $60 per month. Full price $8850
Mr. Ludlow, 2-7276 any time.

GORGE-BURNSIDE
FIVE-ROOM stucco bungalow, large living room with fireplace, dining room, electric cabinet kitchen, two bedrooms, Pembroke bathroom and through hall, full basement with furnace and drive-in garage, high location. $2,000 down (maybe less), $60 a month. Full price (for quick sale) $8450
Ken Sturgeon, 2-7276 or 7-1580

HAULTAIN FOUR ROOMS PLUS
Living room, two bedrooms, kitchen with nook. Full basement with extra room. $2,500 down. Price $8400
Call Mr. Christensen 2-7276, res. 3-8496

TRIPLEX OAK BAY AVENUE
Three suites. Revenue $130. On main avenue. Two suites furnished—always rented. Good returns from small investment. $2,500 down, balance $60 per month. Make your offer $10,500
Call Mr. Ludlow, 2-7276 or 3-5101

N.H.A. ESQUIMALT $1200 - DOWN - $1200
Three-year-old bungalow, modern kitchen with dinette, living room, two bedrooms, utility room with tubs. Electric heat. Price $8400
Contact Harold Ware, eves. 2-1461

TEN MILE POINT
Beautiful sea views and picturesque setting with this ultra-modern three-bedroom bungalow. Forced hot-air Timken Oil Furnace. Spacious front living room with large picture windows overlooking Cadboro Bay. Attractive corner fireplace, serving full-size dining room and living room. Electric cabinet kitchen. Utility room and attached garage. Terms at $15,000
Call Mr. Thorneloe, 2-7276; res. 7-2771

CEDAR HILL ROAD THREE BEDROOMS
ONE of the BEST builders—EXCLUSIVE listing. TELEVISION living room, dining room, modern electric cabinet kitchen, two large bedrooms, Pembroke bathroom, through hall, HARDWOOD floors throughout, full basement with FINISHED BEDROOM, toilet and shower, drive-in garage, stucco, three years old. PRICED RIGHT $12,000 (terms)
Ken Sturgeon, 2-7276, 7-1580.

TRIPLEX 3 Self-Contained Suites
Have an income for life—never vacant, reasonable rents, full basement, automatic coal stoker, separate garage. Full price or offer $10,500
Contact Harold Ware; eves., 2-1461.

57 HOUSES FOR SALE

A. BERNARD & CO. LTD.
629 Fort Street 4-9335
Member Victoria Real Estate Board

OAK BAY $3000 DOWN
FOUR BEDROOMS, OIL HOT-WATER HEAT, insulated. Taxes $114. A compact family home situated a block south of the Avenue, handy to all conveniences. Through hall plan. Large and bright living room, has tiled fireplace, separate family-size dining room, electric cabinet kitchen, two twin-size bedrooms and tiled four-piece bathroom. Closed stairway to two small bedrooms plus additional space for large room. Full basement. Owner anxious for quick sale and asking $12,500
Mr. Belcher, 4-9335; Eves. 4-3594

UPLANDS SPECIAL
Attractive ranch-type bungalow, SIX ROOMS, ONE FLOOR, brand new, OIL HEAT, FULLY INSULATED, 22' living room. OAK FLOORS and MAHOGANY TRIM THROUGHOUT. Snappy kitchen has breakfast area and utility room. Full basement, separate matching garage. 1,450 sq. ft. About half cash, balance at $62 per month. REAL VALUE at $16,500
Call Mr. Belcher 4-9335, Res. 4-3594

PROSPECT LAKE, $4800
$2,000 DOWN. Permanent home with basement. Four rooms and modern bathroom. Hot-air heating. On an interesting half-acre with rocks and trees.

NEAR NORMAL SCHOOL
Almost new stucco bungalow with garden and lawns already in. Living room, 18x14, with fireplace and hardwood floors, cabinet kitchen (wired) with large dining area, two bedrooms and four-piece bathroom. Full basement, drive-in garage, hot-air heating. Laundry trays, etc. Terms. Very good value at $9950
Mr. Francis, eves., 2-2349

New Side-by-Side Duplex $4000 Down Payment
Here is a life-time opportunity to own and live in a lovely new home in a very desirable residential area with a constant income produced at your side. Each side like a lovely five-room bungalow with full basement, drive-in garage and automatic OIL heating. Large living room with fireplace, dining room, cabinet electric kitchen, two fine bedrooms, four-piece bathroom. In addition a finished basement room for use as either a den or bedroom. If interested in exceptional investment see this property at once and enjoy a home and an income. Terms. Price $19,300
Call Mrs. Croucher, 4-9335
Eves., 9-3080
Mr. Francis, 4-9335; eves., 2-2349

SWINERTON'S
(Established 1889)
620 BROUGHTON STREET 3-7181

$2150 CASH LAKE HILL HOT WATER OIL
Immaculate five-room bungalow in lovely garden setting. Combination living and dining room 29 feet long with archway dividing; hardwood floors. Two bedrooms, cabinet electric kitchen, utility room, oil hot-water furnace, three-piece bath. $2,105 down, $50 per month. Taxes $116. Full price $9400
Mr. Cox, 3-7181; res., 3-3814

OAK BAY $9500 - $9500
A real good five-room stucco bungalow with full basement is hard to find in this area of good homes so please phone Mr. Dobson, 3-7181 or res., 2-2978 now.

GORGE BRAND NEW
Four nice rooms with oak floors and a through hall. Full high basement (could be an extra room), drive-in garage. Well located on a nice lot. Permanent stucco finish. Priced right at $9350
Mr. Crow 3-7181, Res. 2-0775

57 HOUSES FOR SALE

P. R. BROWN & SONS LTD. EST. 1900
1112 Broad Street Phone 4-7171
Member Multiple Listing Bureau

2645 GRAHAM ST.
Very attractive little bungalow of 4 rooms and bathroom. Separate matching garage. Close to transportation, school and shopping. Nice grounds and garden. Immaculate condition. $2,500 down, balance arranged. Full price $5450
Drive past and if interested phone A. M. Millar for appointment.

1331 Esquimalt Road $1500 Down
This is a solid family home in top condition, inside and out. Living room, dining room, 2 bedrooms, lovely floors, large kitchen, bathroom, full basement, new furnace. Balance as rent. Full price $6700
Exclusive Listing
Mr. MacFarlane 4-7171, Res. 4-8974

410 VINCENT ST. Open for Inspection Saturday, May 14, 2-5 P.M.
If you are seeking real VALUE, don't fail to inspect this well built stucco bungalow. Through hall plan, large living room, dining room, 2 bedrooms, electric kitchen. Rumpus room in basement. It's insulated and connected to sewer. Reasonable terms considered. Price $9400
Mr. Holms 4-7171, Eves. 4-1005

SIDE-BY-SIDE DUPLEX
New, 4 rooms each side. Electric kitchen. Tenants pay all utilities including heat. Readily rented at $65 per month. Separate garage. Close to bus. Full price (terms) $11,550

METCHOSIN
$500 DOWN on this cute 4-room modern view cottage, close to sea, with water, light and phone. Separate building for garage or storage. Full price $4500
Gilbert Nelson, 4-7171; Eves., 8-3538

STEWART CLARK & CO., 314 YARROW BLDG.
4-1011, 4-0317

OAK BAY THREE BEDROOMS N.H.A. OIL-O-MATIC
Brand new, spacious six-room stucco bungalow, through hall, beautifully appointed living room, fireplace, facing south; full-size dining room, three bedrooms, four-piece Pembroke bathroom. A dream of an electric kitchen, full cement basement, Oil-O-Matic hot-air heat, automatic domestic hot water, drive-in garage (plastered). New lawns just planted. Around $6,500 will handle. Full price $16,600
Multiple Listing.
Eves., Mr. Art Stokes, 4-2140.
Mr. Custance, 3-7930.
Mr. Ford, 3-7209.

REMEMBER
Whatever your buying or selling problem is, use and read classified ads daily.

Times Crossword Contest
$150
NO WINNER LAST WEEK

THE RULES

Solve the clues as you would any crossword puzzle. Clip out the dotted form and mail it to The Victoria Daily Times.

You can send in as many entries as you like in one envelope, but they must be on the form printed in the paper. Facsimiles will NOT be permitted. This puzzle will be printed on Friday, Saturday and Monday.

All answers must be received by the morning mail of Wednesday.

Be sure to clip on the dotted line. This is for the convenience of tallying entries.

EARLY MAILING WILL BE APPRECIATED

The answer will be printed in Friday's paper each week. It will be a good idea to keep a record of your solution and compare it with the answer.

PRIZES

Anyone may enter with the exception of employees of Victoria Press Ltd., and their families.

A prize of $25 will be paid for solving the puzzle. If there is more than one winner the prize will be divided.

BONUS

If the winner is a regular daily subscriber to The Times by carrier or mail a special bonus will be paid in addition to the regular prize of $25. (Agents and dealers are not classified as carrier subscribers.) When there is no winner the bonus will increase at the rate of $25 per week until a winner is found. When there is more than one winner the current bonus will be divided.

This week's prize is $25, plus a $125 bonus.

Study the clues carefully before you write down your answers. There is always one answer which is best. The decision of the judges in the contest will be final and all contestants taking part agree to abide by their decisions.

PUZZLE No. 112

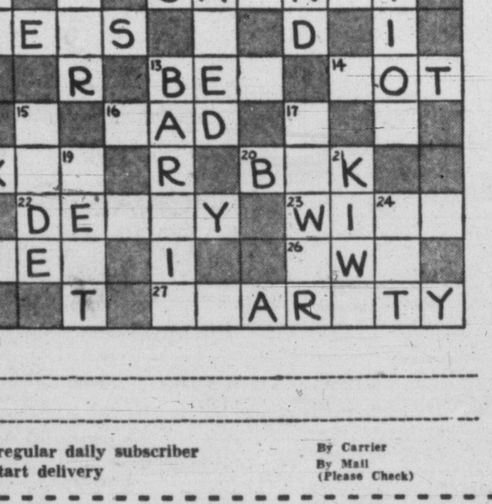

NAME ____________________

ADDRESS ____________________

☐ I am a regular daily subscriber — By Carrier
☐ Please start delivery — By Mail (Please Check)

Puzzle No. 112 —CLUES— Puzzle No. 112

ACROSS:
1. Even the best trained youngster may be guilty sometimes of picking such a time as this to ask his dad to play a game of ball with him
6. Has a certain connection with "thought"
8. The inside of a coat
10. Aide de Camp (abbrev.)
11. A precious stone
12. Observes or notices
13. Wager
14. It might be a man's ambition to win a ——
16. Because the examination results are pleasing may be the reason why —— gets that promised bicycle
18. Young of the goat
20. A famous tower in Florida
22. Rot
23. Not tame
25. Not likely to escape when spring cleaning starts
26. Female sheep
27. If a man makes his will without legal help and advice then some —— may suffer

DOWN:
1. Cheap ones in a big machine shop can give the repair man a lot of replacing to do
2. Will not be ignored if great
3. The consequences of one coming loose can be very unfortunate
4. What cowboys do to cattle
5. The study of good —— may improve your command of the English language
7. Lemon —— is a pleasant summer drink
9. Past tense of the verb to look intently
13. Language of the Arabs (scrambled)
15. A crew in a boat race, striving to win, knows that a lot can depend on this
17. In days of old many a lady languished in her —— while her boy friend was abroad
19. Could be the result of a blow of some kind
21. New Zealand bird
24. To allow

Send your answer to The Times Office to arrive not later than next Wednesday morning.

TIMES CROSSWORDS, C/O VICTORIA TIMES
2631 Douglas Street

Send all entries in one envelope—each entry is checked individually.

57 HOUSES FOR SALE

NEWSTEAD'S
Member of the Real Estate Board and Multiple Listing Bureau

UNIQUE LUXURIOUS WITH SECLUSION AND SEA VIEW
This lovely ranch-type bungalow, one-year-old, in a picturesque wooded setting, overlooking the sea, with about everything the heart desires. Large living room with picture windows; "L" shape to dining room, with corner fireplace; beautiful electric cabinet kitchen, two large bright bedrooms, plus guest room and/or third bedroom or bed-sitting room, utility room, car port, hardwood floors, Oil-O-Matic hot-air piped heating, 20-year bonded roof, improved grounds. This is a lovely home, the location difficult to duplicate with similar attractive setting and view, sufficiently far enough to avoid spray or gales. Priced right at $14,500
Phone F. Salter at 2-8117 or evenings, 4-7239.

OAK BAY EXCEPTIONAL BUY
One of Oak Bay's finest on the edge of the Uplands, ranch-style bungalow with through hall, large living room, two twin-size bedrooms and one smaller bedroom or den, wall-to-wall carpets; bright sunny kitchen, dining area opening onto a large patio; utility room plumbed for Bendix. Full basement, rumpus room with fireplace. Two-room self-contained suite in basement, oil heat, large lot with lovely lawns and garden. Full price $17,950
Call Hugh Reston at 2-8117 or 9-3340.

A MAN'S COMFORT A WOMAN'S STYLE THE FAMILY'S SPACE
In Fairfield, good district, quiet street on small easy-to-maintain lot, this four-bedroom home has everything. Living room 21x17, dining room 15x12, sun room, big kitchen with built-in automatic washer; two bathrooms, Oil-O-Matic hot-air furnace, 80-gallon electric hot-water tank. The exterior completely redecorated and the whole home in excellent condition. A really spacious delightfully-planned family home, close to all services and in a very good district. Large mortgage available. Full price $16,800
Call William or Pyers Bailey at 2-8117 or evenings, 3-3085.

MOVE IN TOMORROW REDUCED TO SELL
For $1,200 you can have immediate possession of this 3-year-old stucco home, built for owner under NHA. Situated on ½ acre, with semi-seclusion. Spacious living room 21 x 14, with wall-to-wall. Bright modern electric kitchen with large dinette; 4-pce. bath; through hall; two large bedrooms; basement has extra plumbing and partly finished extra room; laundry room. Drive-in fireproof garage. This home is fully insulated. Lawns and shrubs are mature; 20-year bonded roof; paved driveway. Taxes $104. Full price $11,450
For this opportunity phone Ed. Clark 2-8117, eves 3-1443 or W. H. McMahon 2-8117, eves. 7-1455.

DUPLEX $1500 DOWN
This up-and-down duplex in James Bay gives you two three-room completely self-contained suites. In the city's best rental district. Full price $6500
Contact W. or P. Bailey at 2-8117 or Eves. 3-3085
NEWSTEAD REALTY LTD.
766 FORT STREET 2-8117

B.C. LAND & Investment Agency Ltd.
OUR 92nd YEAR IN REAL ESTATE
Member Multiple Listing Bureau

WATERFRONT—VIEWS
A secluded California concrete tile bungalow featuring attractive living room with fireplace, bright knotty pine dining room or den with fireplace, powder room (colored fixtures and shower), kitchen finished in knotty pine and wired for range, on the main floor. Upstairs offers one nice bedroom with dressing room off, plus colored three-piece bathroom. The style of roof offers an excellent sundeck. Small room in the part basement and Oil-O-Matic hot-water heating. Approximately one acre in almost natural state $13,000
To view call Mr. Armstrong, 4-4115; evenings, 2-6900

OAK BAY
In beautiful surroundings: Vista of trees and natural rockeries. Family home of eight rooms, two bathrooms, five bedrooms, three down and two up, or four and a den with fireplace; charming living room, large dining room, electric kitchen. Hot-water Oil-O-Matic heat. Full basement. Landscaped garden. All in nice shape. Near sandy beach. Price $18,500

HIGH QUADRA
Just on market, lovely new six-room, three-bedroom rancher, N.H.A.-built, oak floors all rooms, cove ceilings, texture walls, very nice kitchen, breakfast space, also a dining room. Full high basement, Oil-O-Matic package unit. Mortgage $9,000 at 5½%. Price $13,650
Call Mr. Bagshawe, 4-4115; evenings, 3-2548.

NORTH QUADRA SECLUSION
This very attractive modern four-room stucco bungalow is situated in a lovely quiet location and is ideal for a couple. Sunny bright living room. Few steps. Automatic oil hot-water heating. Attached garage. Large lot with all kinds of ornamental and fruit trees. Price $9500
Call Mr. Hope 4-4115, eves. 3-6926

ROCKLAND AVENUE ELEVATOR INCLUDED
Modern cedar shake semi-bungalow in the choicest part of Rockland. 4 bedrooms, full basement, double garage, oil hot-water heating. THREE BATHROOMS and POWDER room, rumpus with fireplace in basement. Attractive garden in front, with shrubs, pool, etc., in secluded back yard. To close an estate, this fine home, built in 1940 of the finest materials available, is offered at the very reasonable price of $18,000
Please ask for Mr. W. O. Cameron
B.C. LAND BUILDING
922 Government Street 4-4115
Member Real Estate Board of Victoria

CAPITAL CITY REALTY
650 CORMORANT 4-1922

$1500 DOWN FAMILY AND REVENUE
Attractive, well-built older-type semi-bungalow. Eight rooms and basement, six bright rooms down for owner and modern two-room suite up to rent. Immaculate condition throughout. Hot water heating. Close to school, bus and shops. Reasonable monthly payments. Boulevarded street. Really good value at $8950
Ken Walters, 3-8188, Eves.

HAPPY VALLEY 3½ ACRES
Lovely five-room stucco bungalow, six years old, on 3½ acres land near Glen Lake village. All city conveniences, beautifully finished. Attractive living room with fireplace, two large bedrooms, modern cabinet kitchen, wired for range. Full basement with furnace. Lovely lawns and garden. Cow barn, chicken house. Terms, for only $10,500
Pat McAllister, 3-8168 evenings

GLEN LAKE NEW BUNGALOW
Rural living at its best in this new five-room stucco bungalow. Large living room, three bedrooms, cabinet kitchen, automatic oil heating. Close to school, bus and shops. Terms arranged. Some interior finishing still to do. An excellent bargain at only $5000
Pat McAllister, 3-8168 evenings

1726 QUADRA MAKE AN OFFER
Six-room house, vacant grocery store, some fixtures. Excellent commercial site, 90x140. In the path of development. All offers considered.
Tommy Waters, 4-9068 Eves.

57 HOUSES FOR SALE

HARRY FOSTER LTD.
1815 DOUGLAS STREET 2-2161
Member Multiple Listing Bureau

Up-and-Down Duplex
Gorge District
5 Rooms Owner
$7700—Why not have a comfortable home plus revenue? This property makes expenses light. Needs paint on the outside, but inside is excellent. Owner has 5 good rooms and bathroom. Upstairs there are 4 nice rooms, including cabinet kitchen and bathroom. Stoves in both suites are included in price. Basement with hot-air furnace. Separate garage.
For information, please contact STAN HINDE, 2-2101 anytime

"High on a Hill"
Gorge
Five-Room Stucco
$2000 Down
$8950 Full Price
First time on the market, this eight-year-old stucco home is in immaculate condition, inside and out. Situated on a very attractive lot in lawns, shrubs, flowers, etc. Living room (16 x 12), oak floor and fireplace. Compact cabinet kitchen and neat dinette with oak floor. Separate utility room with laundry tubs. Two generous bedrooms. Four-piece Pembroke bathroom. Piped oil heating. No basement. No steps. Very large separate garage. Connected to and operating on sewer.
Please call Herb Hodgson, 2-2101 or 9-2114, day or night.

Fairfield
Brand New
$9250
Here it is! In a nice high location, very close to the bus line. This home can be occupied right away. Very well built and thoroughly insulated. Two bedrooms, lovely living room, efficient well-lighted cabinet kitchen. Full basement with garage. We will take pleasure in showing you before it's too late. Judge for yourself the location and value.
Charles Vining, 2-2101 anytime

Hig. Quadra
Hot Water Heat
$7950
Exceptional location. Very nice modern home of 4 rooms in immaculate condition. Situated in the Lake Hill district. Lovely grounds. Separate garage. Down payment, $3,000.
Price $7950
Charles Vining, 2-2101 anytime

VICTORIA WEST-ESQUIMALT
$950 DOWN
$4750
FULL PRICE
IDEAL LOCATION FOR NAVAL PEOPLE, ETC. FOUR-ROOM OLDER HOME WITH PART BASEMENT. OWNER SELLING FOR HEALTH REASONS ONLY. SPOTLESSLY CLEAN HOME, NEEDS SOME WORK IN THE GARDEN, BUT IS EXCELLENT BUYING ON THE MARKET TODAY. $950 DOWN, $50 PER MONTH TO RELIABLE PARTY. CASH OFFER CONSIDERED. TAXES LESS THAN $60.
Exclusive with Herb Hodgson, 2-2101, or 9-2114, day or night

$7500
OAK BAY
FOR SALE or EXCHANGE
In excellent condition. Beautiful oak floors in living room 16x15, dining room 13x15, den 9x10. Full basement. Fireplaces in living room and den. Two bedrooms, den could be third. Taxes 1954, $59. Owner will consider exchange for smaller two-bedroom home in city area.
Please call George Jessup, Day, 2-2101, eve., 2-1667

OAK BAY BORDER
JUBILEE DISTRICT
FOUR BEDROOMS
ONE FLOOR
OIL-O-MATIC
FULL BASEMENT
GARAGE
FRUIT TREES
$8950
Can be handled with $2,500 down and balance at $65 per month. For further information call:
Robert Mitchell at 2-2101 or 3-4473

F. N. CABELDU LTD.
1212 BROAD STREET 3-7174
MEMBER MULTIPLE LISTING BUREAU

LAMPSON SCHOOL AREA
New stucco bungalow. Distant sea view. Oil heat.
Terms. Full price $10,900
Call Cmdr. Wurtele, 3-3498.

$8500—MOVE IN NOW
NEW, close in, stucco bungalow. AUTOMATIC OIL HEAT. L-shaped living-dining rooms, electric kitchen, utility room, THREE BEDROOMS. Terms arranged.
To view, call Mr. Cleary, 3-7174. Eves. 4-2505

FAIRFIELD
Three bedrooms, two bathrooms, living and dining rooms, cabinet kitchen on one floor, oil hot-water heat, drive-in garage, fine garden $11,900
W. R. Cryer, 3-7174; Eves. 3-2177

HOME, Could DUPLEX
FAIRFIELD — Walking distance to downtown. Family home of four bedrooms, sunroom, bathroom, large beamed ceiling, living rom and dining room, electric kitchen. Oil hot water heating, full basement. Garage. Odd fruit and ornamental trees. Older type in very good condition and really nice. $3,000 will handle.
Full price $11,800
F. Marconi, 3-7174. Eves. 4-6225.

NEW, OFF SHELBOURNE
SMART FOUR-ROOM stucco bungalow, NO basement, heated by circulating oil heater and fireplace, oak floors in main rooms, modern kitchen, utility room, tubs, four-piece Pembroke bath. Asking price $7300
Mr. Bennett; eves., 3-4313.

GORDON HEAD
Secluded Waterfront
Unquestionably one of the finest waterfront properties in Greater Victoria. Approximately two acres in extent, with beautiful cedars and firs giving privacy, this magnificent white cedar siding bungalow seems to hug the green lawns surrounding it and contains (on one floor) the following: A very grand living room, 32'x20', with mahogany trim; an attractive dining room, with built-in china cabinets; an electric kitchen, with separate utility room; a spacious master bedroom, with large private bathroom completely tiled; three other bedrooms and an extra bathroom. This residence is heated by a Crane automatic hot-water heating system and the basement contains, as well, a large billiard room, a wash room and storage rooms. The separate two-car garage has a guest or gardener's suite, a living room dinette, kitchen, bathroom and one bedroom. This home is to be shown by appointment only. May I arrange a time to suit you?
Telephone now $32,500
3-7174. J. R. L. Burridge
Evenings 4-2184

57 HOUSES FOR SALE

BOORMAN'S

SAANICH
CEDAR HILL AREA
SECLUDED
This attractive 4½-room white siding bungalow features: EXTRA LARGE LIVING ROOM, two bedrooms, cabinet kitchen with adequate dining area, four-piece Pembroke bathroom, utility room with laundry tub, part basement with furnace. Separate garage. Attractive garden and orchard. Low taxes. Price, terms $6825
J. C. Cox, Eves. 7-3250

CORDOVA BAY
WATERFRONT
SPECIAL! SPECIAL!
EXCLUSIVE
Two four-room bunaglows. Gross revenue $110 month. 15% return. Low taxes.
Price $7950
S. Cornish, Eves. 3-5878

5 ROOMS—SAANICH
3130 ADMIRALS ROAD
High, dry and with an open view is this five-year-old shake siding bungalow. Living room 21x13.6, guest-size dining room, twin-bed size bedrooms. Over 1,100 sq. ft. of living area and heated Oil-O-Matically. High basement with garage. Terms $10,500
T. A. Smith, Eves. 4-7325

N.H.A.—$2400 DOWN
3 BEDROOMS
OIL HEATING
You still have time to choose your own color scheme in this six-room bungalow now under construction and situated in a lovely residential area. Here are a few attractive features:
Smart appearance — KNOTTY PINE GABLE, OUTSIDE CHIMNEY, LARGE LIVING ROOM, 3 GOOD SIZE BEDROOMS, OAK FLOORS THROUGHOUT, FULL INSULATION, HIGH DAYLIGHT BASEMENT, DRIVE-IN, FIREPROOF GARAGE. MONTHLY PAYMENTS ONLY $65, INCLUDING PRINCIPAL AND INTEREST. ACT QUICKLY ON THIS. FULL PRICE ONLY $11,600
R. Harris, Eves. 7-2998

ATTRACTIVELY PRICED!
WILLOWS SUBDIVISION
NEW 6-ROOM BUNGALOW
L-Shaped living-dining room
Electric kitchen with nook
Three generous bedrooms
Four-piece bathroom
Through hall plan
Full cement basement, automatic oil heat
No skimping in this home! Mahogany ply doors, full insulation, Roman tile fireplace, metal windows, natural stone planter, wide entrance steps and driveway.
Clear title or terms $12,900
Allan Mutch, Eves. 3-1755

FAIRFIELD
2 BEDROOMS AND DEN
A Modern Six-Room Bungalow
1,487 square feet. Large living room, L-shaped to dining room 15x12. TWO TWIN-SIZE BEDROOMS PLUS KNOTTY PINE DEN. Modern electric kitchen with UTILITY OFF. Basement with AUTOMATIC OIL FURNACE, WESIX HOT-WATER HEATER. DRIVE-IN GARAGE. AWNINGS, PATIO, BRICK PLANTER and a VERY NEAT, EASILY-KEPT GARDEN MAKE THIS A MOST ATTRACTIVE HOME. CLEAR TITLE OR TERMS.
Price $13,900
J. S. Boorman, Eves. 2-5036

Boorman Investment Co. Ltd.
616 VIEW STREET 3-7124

NORTHWESTERN SECURITIES LTD.
CORNER YATES AND BROAD
Member of the Real Estate Board

EXCLUSIVE
Four rooms, basement.
Low down payment $3950
(Or cash offer.)
Drive by and see it at 153 St. Lawrence Street.

$1400 CASH
Where else can you buy a brand-new 4½-room stucco bungalow with basement (complete with an extra room) on such a low down payment for only $7950
Don Bacon, 4-8054 or 4-4751.

EXCLUSIVE
$1600 Down
$55 per month on the balance. Four-room stucco bungalow. Full cement basement. Drive-in garage. Hot air piped heating. New wiring. ELECTRIC RANGE goes with deal. Lot 60x120. TAXES only $43. 3412 Seymour.
Full price $6750
Roy E. Hills, 4-8054; res., 3-6918.

EXCLUSIVE
$45 PER MONTH
Only TEN years old. Fully modern 4-room stucco bungalow. Oil range included. Lot 50x120. Nice fruit trees. Easy terms with low down payment. Don't make a mistake, stay within your means. See this little dandy at
only $5900
Exclusive. Phone Roy E. Hills, 4-8054; res., 3-6918.

EXCLUSIVE
589 TORONTO
Your future can only be bright or secure by the decisions you make now. In other words, if you were to invest what little you have today in some real estate that will pay for itself. It may mean you will have a lot more in later years to relax on. So don't miss your calling on this older-type 2-story revenue building. NEWLY WIRED. Separate entrances. Bringing in $158 per month. Owner just spent over $1,000 modernizing one suite. Double plumbing. Near bus and stores. Full price for quick sale only $8950
R. E. Hills, 4-8054, 3-6918.

$5250 Full Price
4-Mile Circle
Excellent 4-room bungalow, cedar siding. Full cabinet kitchen. Fireplace, cove ceiling, living room. Carport. Two bedrooms. Taxes 944. $2,450 will handle; $50 per month. Roy Hills, 4-8054; res., 3-6918.

$2000 DOWN
Exclusive
Lovely 3-room suite for owner, plus rented suite at $37.50. Stucco. Duroid roof. Full cement basement with large finished room. Close in. $2,000 down.
Full price $8400
Mrs. Johnston, 4-8054 or 2-5655.

NEW
Brand new, 3-bedroom just being finished now. Dining room and nice living room. Full basement and Oil-O-Matic heating. $2,500 down. Full price $11,500

$1500 DOWN!
Older type in good condition. No basement. Separate garage. Two lots. Present owners enjoy a 245 income besides their own living accommodations.
Full price $6250

THE CITY BROKERAGE
1016 BLANSHARD ST
PHONE 4-5022, 7-2778

DICKIE & CO.
833 FORT STREET
RUSH! ! SALE
GONZALES DISTRICT
The owners have instructed us to submit all offers on this SPOTLESS, OIL-O-MATIC heated, seven-year-old, four-room bungalow. Full basement. Wired for range. COVE CEILINGS, nicely decorated. Excellent district. For appointments call Mr. Davies or Mr. McDonald, 2-4312; evenings, 7-3264 or 2-4081.
Dickie & Co., 833 Fort Street.
Member of Victoria Real Estate Board

57 HOUSES FOR SALE

WESTERN HOMES LTD.
611 YATES STREET

OPEN HOUSE
3450 Doncaster Drive
Saturday, May 14 and Sunday, May 15—2 to 5 p.m.
Beautiful modern 4½-room stucco bungalow. Only five years old. Very high location. Good view of mountains. Granite fireplace in living room, oak floors. Lovely bright cabinet kitchen wired for range. Four-piece bath. Full, high basement with large finished rumpus room with fireplace.
Jim Ridings or Jack Middleton in attendance.

$290 DOWN
PLUS A LOT OF YOUR OWN CHOICE
N.H.A.
Now you can own a brand new home, with low down poyment and easy monthly payments. Choose from our selection of two or three-bedroom homes, with or without basement, or allow us to quote a price on your plan. Help the builder and save money. Come in and talk it over, you will be pleasantly surprised.
Ask for Mr. Evans or Mr. James, 2-2157; Eves. 9-2182, 2-6515

$495 DOWN
$40 MONTH
Fernwood district. Three rooms down, two bedrooms up. Older type home.
Full price $3500
Stan Evans or Cliff Green, 2-2157
Eves. 9-2182 - 9-3759

REVENUE
3 RENTALS PLUS OWNER'S SUITE. Near Jubilee Hospital. Always full. Revenue is $116 monthly. Three rooms for owner. Oil heating. Garage. Full basement. Very nice grounds. Taxes $132. WILL TAKE SMALL HOUSE IN TRADE. Good value
at $10,500
Mr. Damon, Days, 2-2157
Eves., 2-5643

SIDE-BY-SIDE DUPLEX
Near the sea—5 rooms each side—walking distance to Buildings, either side easily rented at $65. Full price only $10,500
Terms available.
Further information call, Jim Ridings, 2-2157, or eves., 8-3333; or Jack Middleton, eves., 3-3648.

SECLUSION
$2500 DOWN
Five-room Tudor style stucco bungalow, only eight years old. Very well built with large living room with fireplace and oak floors. Family size dining room, large cabinet kitchen wired for range, utility room with laundry trays. Four-piece Pembroke bath. Two good bedrooms, automatic oil heat. This is a lovely home and is sitting on one-half acre of trees with oodles of flowers, lawns and shrubs. A wonderful home.
Priced right at $9450
Jim Ridings, 2-2157; Eves. 8-3333
Jack Middleton, 2-2157; Eves. 3-3648

FRASER BISCOE
576 YATES 3-9413
(Member Multiple Listing Bureau)

RETIRED COUPLE OR BACHELOR
Located just off Shelbourne on three-mile circle. An older-type cottage with two bedrooms, living room, kitchen and three-piece bathroom. COMFORTABLE and EASY TO HEAT. AN EXTRA LOT, 63x135, included in the cash price of $3500
Office 3-9413; Eves., Gordon Munro, 3-1755.

"TWO GOOD VALUES"
(Multiple listings)
(1) Four-room BUNGALOW on well-landscaped 100'x128' lot in Gorge area. This is in immaculate condition and ideal for a couple with a yen for gardening — small greenhouse and working shed. Yes, there is an attached garage, too. Full CASH price $7850
(2) OIL-O-MATIC heating in this semi-secluded BUNGALOW in the Dean Heights area. Excellent condition inside and out. Beautiful garden well planned with a complete variety of fruit and shade trees, fish ponds. Separate garage and workshop. Very reasonable taxes make this a desirable home for a couple. Well priced for CASH $8700
Call office, 3-9413, or evenings, Mr. Wilkins, 3-4960.

"327 GORGE RD. WEST"
$1754 DOWN! !
THREE BEDROOMS
OVER 1,300 SQUARE FEET OF MODERN LIVING IN THIS TEENAGE SIX-ROOM STUCCO BUNGALOW WITH BASEMENT, OIL HOT-WATER HEAT, SEPARATE DOUBLE GARAGE. LOCATED GORGE ROAD-TILLICUM. SEWER CONNECTED.
FULL PRICE $9600
Office, 3-9413
Eves., Mr. Wilkinson, 2-9761
Exclusive Listing

BRAND NEW
$1400 DOWN
GLANFORD AREA
Stucco, 2 bedrooms, extra finished heated room in full basement. Good living room and cabinet kitchen with big nook. Good view. Schools and bus close. Hurry for this. Full price $7950
Call H. Smith 2-7514, Eves. 4-6113; or Ernest Haggis 2-7514, Eves. 9-1647

HOLLICK REALTY LTD.
1118 Quadra

OAK BAY
St. David St. 5 rooms, stucco bungalow. Living room, sun room, dining room, through hall, cabinet kitchen. Close to beach $10,500
Beach Drive, approximately 1½ acres; magnificent view of sea and mountains. Price $7,000.
RALPH H. WILSON, 124 Yarrow Bldg.; 3-9812, eves. Mr. Scott 4-3296

E. E. HEATH
625 YATES STREET 2-3103-4

OAK BAY
CLOSE TO SEA
FOUR BEDROOMS
Good family home at a price you could not build it for. Five rooms, including two bedrooms down and two bedrooms up; through closed stairway. Act quickly on this because it will sell quickly at this price. Requires $4,200 down payment. Price with terms $11,700

OAK BAY SOUTH
Good bungalow, three bedrooms, hot water heating, wired for range and price to sell with terms $10,500

HIGH SAANICH
Four-roomed bungalow; Oil-O-Matic heat and good terms. Price $6300 with $1,500 down.
Call Mr. Spencer, evenings, 3-7050.

HAVE STEADY TENANTS
Select them through Classified Ads in the Victoria Daily Times. Call 2-3131.

57 HOUSES FOR SALE

DEAN HEIGHTS—$8400
Ideal for retired folks. Brand new stucco bungalow with Oil-O-Matic heating, 2 bedrooms and den or 3 bedrooms, a lovely living room, L-shape dining area, cabinet kitchen and 4-piece bath, large utility and furnace room. Approx. half cash will handle. Immed. possession.
Mr. Wright 3-4117, Eves. 7-2886.
We need your listings.

LEACH & SPARKS
1119 BLANSHARD STREET
Phone 3-4117

OAK BAY—MUST SELL
Owner leaving the city. Charming five-room white stucco bungalow, four years, lovely setting, oak trees, lawns and garden, full high basement drive-in garage. Open to offers.
Asking $13,900
Please ask for Mr. Hall eves. 2-8391

H. A. HUMBER LTD.
1220 BROAD ST. 2-9161

Four-room cottage of sound construction. Sweet and clean. Good garden. Suit pensioners.
Terms at $4700
H. W. Miller & Co. 4-2022;
Eves., Mrs. Clark 9-3477

58 WANTED TO BUY—HOUSES

UP TO $14,000 CASH FOR LARGE five-room bungalow in Oak Bay. Must be under 10 years old and be among modern homes of equal value. Oil heating and full basement. Please phone Mr. Dobson, residence 2-2978. Swinerton & Co. 3-7181.

WANTED IMMEDIATELY
Quality bungalow having three bedrooms and den on one floor. Oak Bay, Uplands or Lansdowne area, up to $30,000. Call Mrs. Shirley, 4-8124; eves. 4-6485. Pemberton, Holmes Ltd., 4-8124, 1002 Government Street.

CASH CLIENT WANTS SMALL cottage of three rooms. Must be in good condition and near transportation. Gordon Head, Colwood or Langford. Will pay all cash up to $3,500. Call Mr. Munro at Fraser Biscoe, 576 Yates; 3-9413 or eves. 3-1755.

UP TO $9,500, ALL CASH FOR two or three-bedroom bungalow, or semi-bungalow, under 12 years old. Within three-mile circle. Must have large living room, seclusion and garage. No agents, please. Phone 9-4334.

CLIENT ARRIVING IN JUNE wishes two or three bedroom bungalow in good location. Up to $10,000. Must be landscaped and have basement. Please phone Roy Smith, Western Homes Ltd., 3-2157. Eves. 7-3213. Soon as possible.

WANTED AT ONCE FOR CASH client, 5-room older type bungalow up to $8,500. Also up-and-downs duplex. Urgent. Call Jack Brown, 4-8124, evenings 4-4976. Pemberton, Holmes Ltd., 1002 Government St., 4-8124.

CLIENT WILL PAY UP TO $10,000 for a 4-roomed bungalow with basement and view. Dean Heights area preferred. Mr. Cox, 3-7181; res., 3-3814. Swinerton & Co. Limited.

LIST YOUR HOME FOR SALE WITH HERB HODGSON, 2-2101 OR 9-2114, DAY OR NIGHT. HARRY FOSTER LTD.

HAVE $600 FOR DOWN PAYMENT and $50 month for balance. Phone evenings or Sunday, 3-0471.

LIST WITH RITHET
706 FORT STREET 2-4251

59 PROPERTY FOR SALE

MOUNT TOLMIE
60' and 63' frontages, $850 to $1,000 a lot.
CEDAR HILL
Three, 69' frontage by 159'. Price $950. Near Shelbourne.
QUADRA
75' frontages in new subdivision. $1,000 and up.
CITY
50' frontages, city sewers, light and water, $750 each.
Call Mr. Thorneloe, 2-7276 or 7-2771. Town & Country Homes Ltd.

$1,950
SHERWOOD OAKS
Lot No. 31 with a 77' frontage and beautiful view of Cadboro Bay and the mountains. This sloping lot has no rock on it and construction of your home can start immediately.
NORTHWEST HOMES
917 Douglas St. 2-9411

LARGE SUBDIVISION ON NEW highway. Only six miles from city is rapidly building up. These lots are well drained, have pleasing view, good soil, low taxes and will have city water. Prices from $600. Terms if desired. Also on this location, two framed houses for sale. Buyer can complete to his own taste. Apply A. H. Phelps, 728 Island Highway, and 106 Millstream Road, Langford. Phone 8-3542 and 8-2076.

VALLEYVIEW SUBDIVISION
Douglas and McKenzie Avenue. Only seven lots left. N.H.A. approved. N.H.A. Loans are available. Your enquiries promptly attended to. Please contact Mr. McLellan, Island Investment Co. Ltd., 774 Fort St., 4-7146 days, 4-6171 evenings.

KINGSWOOD SUBDIVISION
Only two lots left. Opposite Colwood Golf Links Island Highway, $800 each. Please call Mr. McLellan, 4-7146 days, 4-6171 evenings. Island Investment Co. Ltd., 774 Fort Street.

KNOTTY PINE PARK
Large level lots, suitable for N.H.A. loans; city water, near schools; price $600. Apply owner, 865 Island Highway, Langford. Phone 8-1831 or 8-1569.

2½ ACRES OF BEAUTIFUL LANDscaped property, ideal for auto court or business; modern 5-room house. Priced to sell at $10,500, generous terms or bargain for cash. Phone 8-2742, owner.

SEA VIEW
Cadboro Bay lot, 134-foot frontage; excellent opportunity at $1,890. Phone J. Murray at 2-8117, or eves., 3-1485. Newstead Realty Ltd., 766 Fort Street.

DESIRABLE BUILDING LOT, 74x190 feet. High, well drained, new subdivision; close to school, shopping centre and Cadboro Bay Beach. Phone 9-1198.

59 PROPERTY FOR SALE

$390 FULL PRICE LOT, 41'x120', 600' building restriction; 1¾ miles to city hall, one block to stores, 200' to bus; sewer here now. 1013 Inverness. 4-4377.

SPECTACULAR SEA VIEW, ONE mile city centre. T. Armstrong, 3-1612 or 2-2077.

LARGE LOT WITH SUPERB VIEW, overlooking Cordova Bay. $1,250. No agents. Phone 3-1295.

BRENTWOOD — SPORT FISHERman's lot, close to beach, $690. Terms. Owner, Keating 17Y.

50-FOOT LOT, GOOD DRAINAGE, two fruit trees; reasonable for cash. 4-0819.

TWO IMPROVED LOTS, REASONable terms. Apply 1570 Arrow Rd.

60 PROPERTY WANTED

LOTS OF LOTS
We need them for N.H.A. building and will appreciate your listing. Contact Mr. Mitchell at Olympic Homes, 3244 Douglas Street. Phone 2-8217.

63 ACREAGE WANTED

WANTED—1-3 ACRE FOR CASH, close in. Box 1077, Victoria Press.

64 FARMS FOR SALE

$3,800
Pulp Mill at Crofton!—Want a farm home at Shawnigan? Consisting of 68 acres, 3-room cottage, 15 acres cleared, two springs and a well. An ideal spot for only $3,800, with terms considered. This is less than $60 an acre and close to Shawnigan. Photo in office. Apply evenings: Mr. Turner, 4-2856; Mr. Barlow, 8-1655. Exclusive listing to Hope Realty Ltd., 1203 Broad Street. 2-6246.

METCHOSIN — COMFORTABLE home, approximately two acres; very attractive; fully furnished, if desired; $8,600. Box 1086, Victoria Press.

You'll Enjoy friendship WITH BOLS Fine Gins & Liqueurs

KNOWN THE WORLD OVER
This advertisement is not published or displayed by the Liquor Control Board or by the Government of British Columbia.

Another First For Douglas TV
21" TV SETS FOR RENT
FOR ONLY $6.00 A WEEK
PHONE 2-9101
Douglas TV & APPLIANCES LTD.
2901 DOUGLAS AT BURNSIDE

Truckers Sign New Agreement

An 18-month agreement covering wages and fringe benefit improvements has been signed between Island Freight Ltd. and Div. 234 Canadian Brotherhood of Railway Employees and Other Transport Workers (CCL), representing 110 drivers and swampers.

Retroactive to April 22, swampers will receive a 10-cent-an-hour boost, and another increase of five cents-an-hour effective December 31, 1955, will bring their basic rate to $1.60 an hour.

Drivers get five cents-an-hour from April 22, plus another five cents December 31, bringing them to $1.65 an hour. Trailer drivers will get $1.70 an hour.

The agreement, which expires October 31, 1956, gives workers an added statutory holiday with pay, making a total of eight, and improves meal allowance arrangement.

Guilty Pleas In Forgery, Theft Charges

A city man was remanded to next Friday for sentence when he pleaded guilty in city police court today to a forgery charge and two theft charges.

Lyell Winters, 29, 1460 Gladstone is charged with forging the name Hubert A. Eastman to a $58.50 government income tax return cheque, and with theft of $31 cash and a camera valued under $50 from Mrs. Vera Walls, 1460 Gladstone.

Police said the accused forged the name on the government cheque and cashed it at a city department store.

They told court the cheque had been sent to 1460 Gladstone where Eastman recently resided. Eastman is now in Vancouver.

Court heard that Mrs. Walls, who lives in the next apartment to the accused, had left her purse on a dresser May 9. It was later recovered in a washroom, but $31 was missing.

NOTICE TO CREDITORS
IN THE MATTER of the Estate of MAE CARSON DAVY, late of Victoria, British Columbia, Deceased.
NOTICE IS HEREBY GIVEN that creditors and others having claims against the estate of the above deceased are hereby required to send them to the undersigned Administrator, at 1111 Government Street, Victoria, B.C., before the 22nd day of June, 1955, after which date the Administrator will distribute the said estate among the parties entitled thereto, having regard only to the claims of which it then has notice.
MONTREAL TRUST COMPANY, Administrator.
By its Solicitors:
Clay, Macfarlane, Ellis & Popham.

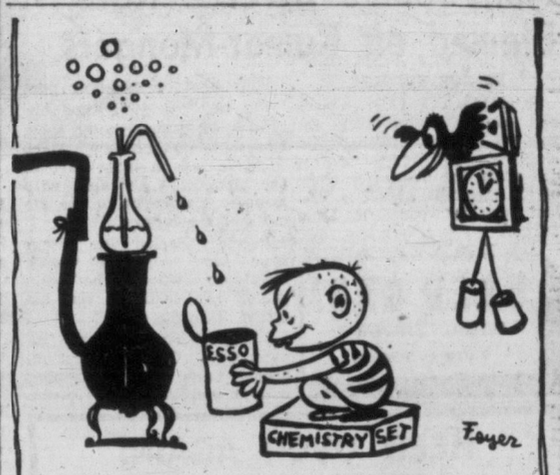

HOW MANY MINUTES PER GALLON?
Of course, you don't have to make gasoline yourself. But you do have to work at your job to make the money to buy gasoline. And today you don't have to work nearly as long as you did in 1939, or even 1946.

Back in 1939, the average Canadian had to work 33 minutes to earn enough to buy a gallon of gasoline.
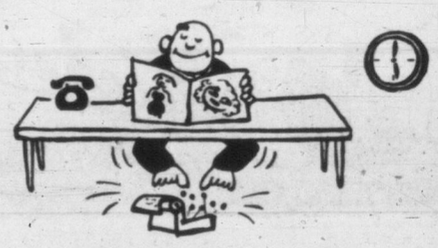
Seven years later, in 1946, the same Canadian had to work 29 minutes to earn enough to buy a gallon of gasoline.

Today he has to work only 17 minutes—about half as long as in 1939—to buy a gallon of gasoline.

(It's much better gasoline, too. Two gallons of today's gasoline does the work of three gallons made in the 20's.)
Esso
IMPERIAL OIL LIMITED

Oh boy—you ought to see it!
DODGE DESOTO
Spring Carnival of Cars!
at your dealer's now!

Hollywood's Divorce Rate Blamed on Rumor-Mongers

By BOB THOMAS

HOLLYWOOD (AP)—Critics and commentators decry the rate of marital mishaps in Hollywood, yet they themselves can share the blame for some of the breakups, says Lex Parker, who is wedded to Lana Turner.

This kind of meddling goes "way back" in Hollywood history. In her forthcoming book, "Sunshine and Shadow," Mary Pickford lays a large part of the blame for her split with Douglas Fairbanks to the rumors of a columnist.

Recently Barker was absent from Lana for five weeks, mostly on location in the Virgin Islands and partly to visit his father, ill in the east.

While he was gone the rumors flew. One columnist reported Lana was hobnobbing with a bullfighter in Tijuana.

USED CAR?
WILSON MOTORS!
Yates at Quadra

HELD OVER AGAIN!
3rd WEEK!
Feature at 1.36, 4.08, 6.40, 9.03
Last Show 8.40

starring
RICHARD TODD · JEAN PETERS
Color by DE LUXE · In the wonder of STEREOPHONIC SOUND
Prices This Engagement Only!
Adults 1-2 50c, 2-5 60c, After 5 85c
Children 1-5 15c, After 5 20c
ODEON

"INK SPOTS"
Appear at "Cec" Fletcher's!
The Newest Style Trend For Young Men . . .
Again, at "Cec" Fletcher's, something new in young men's suits and slacks—"Ink Spots" in all-wool tweeds . . . a light background with contrasting spots: tan with charcoal brown spots, grey with charcoal grey or blue spots. Tailored to your individual measurements—ONE WEEK SERVICE.
Made-to-Measure SUITS $65.00
SLACKS, made to measure, any style $22.50
SLACKS, in stock $19.50
The Jacket is ideal for a Sport Coat with Contrasting Slacks
"CEC" Fletcher's
MEN'S SHOP
755 YATES ST. 3-5412
Free Parking Across the Street at Island U-Drive
Name Your Own Terms
26 Weeks to Pay

MORTGAGE LOAN INTEREST RATES REDUCED

FROM 5¼% TO 5%

on loans made under the provisions the National Housing Act

Effective immediately, all Mortgage Loans arranged by branches of The Royal Bank of Canada under N.H.A. will be made at the new low interest rate of 5%. The new rate applies to all new mortgages arranged through this bank for construction of new housing including private homes, duplexes and apartments eligible under the act.

THE ROYAL BANK OF CANADA

Canada's Largest Bank

TWO for the SHOW

By PHIL LEE

AA (Oscar Class)
A (Don't Miss)
BB (Worthwhile)
B (For Rainy Days
C (To put in time)

(BB PLUS) "PRINCE OF PLAYERS" (Fox) — Twentieth Century-Fox's "Prince of Players" is a difficult motion picture to review.

Why? Well, very early in the film the reason becomes most apparent.

To enjoy it to the full an audience should be able to appreciate an interesting biography of Edwin (Richard Burton) Booth, alluded to often as "the greatest American actor," and his brother, John Wilkes Booth, who assassinated President Lincoln. Lastly, the audience must admire the works of William Shakespeare.

★ ★ ★

PICTURED IN WIDE-screened CinemaScope "Prince of Players" is an opulent presentation, almost voluptuous. One hears Burton play Richard, Hamlet, and Romeo. His is the Shakespeare in the grand tradition, flamboyant and brash to match the de luxe color and the mammoth screen.

He is most believable in the story portion of the play, the worried youth who follows his actor father Junius Brutus Booth (Raymond Massey) to present Shakespeare to mining camps and hamlets of the booming west, wondering, despairing if he, too, will have "that touch of madness" exhibited by his parent.

★ ★ ★

SLOWLY ONE WATCHES him emerge from his pitiful carousing led by love and the guiding hand of his wife (Maggie McNamara). Triumph follows triumph. From his astounding London success he plays to new glory in New York.

But is is here that his luck deserts him. His wife takes ill and dies.

Meanwhile his brother (John Derek), maddened by jealousy over Edwin's brilliant stage success, deserts acting to lead a band of hotheads who would overthrow the United States government. Finally he makes the move that is now history. Stepping into the president's theatre box, he shoots Lincoln. After that the name of Booth is anathema to the people and they storm the theatre to pelt Edwin with abuse and vegetables.

He, however, as the curtain is about to come down, rises to the occasion.

★ ★ ★

MOST SURPRISING MEMber of the cast, we thought, was wasp-waisted Maggie McNamara. We have associated her with such pert films as "The Moon Is Blue" and "Three Coins In The Fountain." But, as it turns out, she plays tragedy well also.

In conclusion: This is a biography of the renowned American acting family, liberally spiced with the works of William Shakespeare.

Big Adventure in Trucolor
"TIMBERJACK"
Starring
STERLING HAYDEN
VERA RALSTON
DAVID BRIAN
(Adult Entertainment Only)
At 1.00, 3.45, 6.35, 9.25
● ADDED SUSPENSE ●
"PAID TO KILL"
Featuring
DANE CLARK
(Adult Entertainment Only)
At 2.35, 5.20, 8.10
ENDS SATURDAY!
PLAZA
Phone 3-6414

Odeon movie club
10 A.M. SATURDAY
Exciting Animal Story of the Jungle
"BORNEO"
Also
4 Cartoons
Last Chapter
"JUNGLE RAIDERS"

NOW SHOWING
J. Arthur Rank Presents
GLYNIS JOHNS
DONALD SINDEN
MARGARET RUTHERFORD
—in—
"Mad About Men"
Comedy in Color
Selected Short Subjects including Travelogue "Looking At Lisbon" in Color
Complete Program 6.45, 8.49
Feature Starts 7.21, 9.25
OAK BAY
Temple of Refined Entertainment and Education

ON STAGE NIGHTLY TO MAY 14 — 8.15 P.M.
VICTORIA THEATRE GUILD PRESENTS
"STAGE DOOR"
LANGHAM COURT THEATRE — Off Rockland
Tickets $1.00 — At Kent's Ltd., 742 Fort

TOMORROW
SHRINE — GIANT BAZAAR AND FAIR
IN THE CURLING RINK
1 p.m. till 11.30 p.m.
Everything from Bedding Plants to Bicycles
SHRINE BAND — STAGE ACTS
ADMISSION FREE

Tillicum OUTDOOR
ROBERT MITCHUM ANN BLYTH
"ONE MINUTE TO ZERO"
NOW 50¢
DAVID NIVEN PEGGY CUMMINS
"THE LOVE LOTTERY"
IN TECHNICOLOR ALWAYS A CARTOON
GATES OPEN AT 7.30—ONE COMPLETE SHOW STARTING AT DUSK
TWO FREE ADMISSIONS TONIGHT (Subject to Amusement Tax)
IF YOUR CAR LICENSE ENDS IN 16
FREE! EVERY THURSDAY, 30 GAL. B.A. GAS AND CASH PRIZE

HURRY!! HURRY!! HURRY!!
ONLY 2 NIGHTS LEFT
CLUB SIROCCO PRESENTS
Original Road Show Laugh-Packed Hit
"THE DRUNKARD"
Plus 10 Acts Vaudeville Floor Show
Dancing During Intermission
Ladies Admitted FREE With Escort or Two Ladies for Price of One
CABARET STYLE GET UP A PARTY

Curtain 8.30
Reservations Phone 3-9231
Box Office Opens 1 p.m.
Tickets at Club Sirocco
Admission $3.00 Including Tax

Now Showing
Box Office Opens 6.30

20th Century-Fox presents
PRINCE OF PLAYERS
COLOR BY DE LUXE
CINEMASCOPE
In the wonder of High-Fidelity STEREOPHONIC SOUND
starring
RICHARD BURTON · MAGGIE McNAMARA · JOHN DEREK · RAYMOND MASSEY · CHARLES BICKFORD · ELIZABETH SELLARS · EVA LE GALLIENNE
PRAIRIE PEOPLE PLEASE NOTE!
CinemaScope Short in Stereophonic Sound
"CALGARY STAMPEDE" Plus CinemaScope Demonstration Short on "STEREOPHONIC SOUND"
Feature 7.15, 9.30
Two Complete Showings 6.30, 9 p.m.
Where Sound Sounds Better!
FOX
A Picture That Pleases!
HILLSIDE AND QUADRA
PLENTY OF PARKING SPACE

DRAMATIC SCENE from "Women's Prison, now showing at the Capitol Theatre, starring Ida Lupino, Cleo Moore and Jan Sterling.

Accents Startle Adjudicator At Dominion Drama Festival

REGINA (BUP)—The accents used by players of the Winnipeg Little Theatre in presenting their play at the Dominion Drama Festival rather startled the adjudicator, Mrs. Wrede Thursday night.

The Winnipeg group presented "I Remember Mama" as their entry in the week-long festival to a packed house. The play concerns a Norwegian family who lived in San Francisco.

However, Mrs. Wrede said the fact that the accents sounded unusual was not important as the players had shown sincere feeling for most essential thing in the play, which she called the "family feeling."

Tonight the Kitchener Waterloo Little Theatre will present a play entitled "All My Sons."

DO YOU KNOW THAT YOU CAN BUY A NEW 1955
MORRIS
MINOR
Completely Equipped for $1495
Test Drive It Right Now
BRITISH AUTO CENTRE
971 YATES 2-8141

GEM THEATRE SIDNEY
TONIGHT AT 7.45
"THE ROBE"
CinemaScope
A BIBLICAL DRAMA
The Dignified Treatment of Lloyd C. Douglas' Novel Becomes a Masterpiece
Starring
RICHARD BURTON
VICTOR MATURE
JEAN SIMMONS

CEDAR HILL FISH and CHIPS
3066 CEDAR HILL RD.
NOW OPEN
ORDERS TO TAKE OUT
Phone
3-5015

McMORRANS
Cordova Bay Limited
Present the Smooth Rhythms of
REG WOOD
and his Orchestra

DANCING
EVERY SATURDAY NIGHT
TABLE RESERVATIONS—9-3243
COUPLES ONLY
ISLAND'S FINEST MAPLE FLOOR

9.00 - 9.30
CHANNEL 2
TO-NIGHT
WILLI BLOK HANSON TRIO
Fascinating Dance Group
THE 4 DIAMONDS
Sensational Quartet
TUBBY AND SPATZ
Outstanding Novelty Duo
JANINE GINGRAS
Montreal's French Vocal Sensation

featured on
FRIGIDAIRE ENTERTAINS
Don't miss it!

Philip Not Like Other Men . . . He Hasn't Any Surname

LONDON (UP) — A biographer of the Duke of Edinburgh disclosed Thursday that the Prince Consort has no last name.

Philip has always been known simply as "Philip of Greece."

This fact, according to British journalist John May, caused the first crisis in Philip's school life at an early age.

An American schoolmistress at an American school in Paris asked Philip his name.

"Philip," he said.

"Philip who?"

"Just Philip."

"Well, Philip, that's a very nice name. But everybody has a last name as well as a first one."

Finally, the embarrassed six-year-old piped up: "Philip of Greece."

From then on at the school, he was known as "Just Philip" and he signed all his schoolwork "Philip of Greece."

May told the story in "Prince Philip's Schooldays," the first chapter of a biography appearing in the London monthly "Men Only."

JAMES BAY HOTEL
MODERATE RATES BY DAY OR WEEK
270 GOVT. ST. 4-7151

The Major Musical Event of the Year!
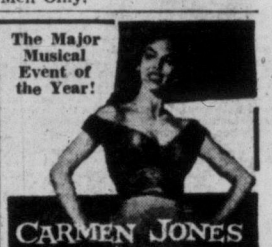
CARMEN JONES
in CINEMASCOPE
Dorothy Dandridge—Pearl Bailey
Plus—"FIGHTER ATTACK"
Atlas
A FAMOUS PLAYERS THEATRE

GREAT..IN EVERY SENSE OF THE WORD!
in 1953 it was "FROM HERE TO ETERNITY"...
in 1954 it was "ON THE WATERFRONT"...
NOW... the Greatest of them all...
JOHN FORD'S
THE LONG GRAY LINE
TYRONE POWER — MAUREEN O'HARA
COLOR BY Technicolor
Royal
A FAMOUS PLAYERS THEATRE
NEXT ATTRACTION

IT STARTS WHERE "TREASURE ISLAND" LEFT OFF!
CINEMASCOPE
Spans A New Horizon In Adventure!

EASTMAN COLOR
starring
ROBERT NEWTON
EXTRA! Donald Duck Cartoon in CinemaScope and Times-Warner News
Royal
A FAMOUS PLAYERS THEATRE
Doors 1 p.m.
Feature 1.08, 3.10, 5.12, 7.14, 9.21
Adults 1-2 50c, 2-5 60c, 5 On 85c
Students 50c, Children 25c, All Day
NOW SHOWING

STARTS TODAY
Doors 6 p.m.
Saturday 1 p.m.
Another Big Double Bill!
FIRST RUN
THE BLACK DAKOTAS
TECHNICOLOR
When The Mighty Sioux Nation Beat The DRUMS OF WAR!!!

GARY MERRILL
WANDA HANDRIX
JOHN BROMFIELD
Plus—The Dramatic Behind the Scenes Story
The Bamboo Prison
Starring Robert Frances
Dominion
A FAMOUS PLAYERS THEATRE

SENSATIONAL SCANDAL ROCKS WOMEN'S PRISON!

WOMEN'S PRISON
starring
IDA LUPINO
JAN STERLING
CLEO MOORE
AUDREY TOTTER
PHYLLIS THAXTER
and
HOWARD DUFF
Regular Prices 40c to 2 p.m.
STARTS TODAY!
CAPITOL
A Famous Players Theatre
Adult Entertainment Only
Doors 1 p.m.—Feature 1.43, 3.41, 5.39, 7.37, 9.39

Charlie Jay hauls the logs. (Strickland Photo.)

KNOW YOUR LOGGER

Pioneer Victoria Driver Boasts 36 Years on Job

A good example of man's mastery of the machine is the way small, spare, 56-year-old Charles Jay handles a logging truck for Elder Logging Company Ltd., west of Sooke.

Charlie also proves that Scandinavians have no monopoly on the growth of the logging business in British Columbia.

His parents were Chinese, and his father went to work in the woods as a shoer of oxen. Charlie, though born in Oak Bay, grew up at Shawnigan Lake, and took to logging shortly after he could walk.

He and his brothers had their own sawmills and logging camps at various spots on Vancouver Island, and their last venture was at Rock Bay from 1940 to 1951.

"We had a whole logging crew right in the family," he said.

Besides Charlie, the family boasts a boom man, donkey engineer, hooker and rigger, and shovel operator.

"Lots of outfits folded during the depression, but we were able to hang on because we could do everything ourselves," Charlie said.

DUAL TRANSMISSION

He has the unusual record of having been a logging truck driver for 36 years. The family's first truck, and one of the first in the industry, was built in Victoria by Thomas Plimley Ltd., and Charlie was the driver.

"It didn't have much power," he said, "and we were always having to help it along. Then we got the idea of putting another transmission behind the first one. It worked then. It was slow, but it got along on its own power."

(He pointed out that dual transmissions are practically standard equipment today on any truck over five tons capacity, and that the "Jay Special" probably was one of the first of this type.)

Driving is still hard work, he said. Although equipment is much better than the primitive gear used by truck pioneers after the First World War, production demands are higher and there can be no letdown.

"I've had lots of close shaves, but the only accident I ever had was when a bridge gave way under the truck. The bridge was the only thing damaged."

He and Mrs. Jay have five youngsters ranging in age from 11 to 19 years. He spends five days at the logging camp, and every week-end with his family at their trim modern home, 563 Burnside Road, Victoria.

ICE CREAM AND NO LOSS OF TONSILS

DUNCAN—Free ice cream will be served as a special treat for children when King's Daughters' Hospital celebrates Hospital Sunday between 2.30 and 4.30 p.m.

Conducted tours around the hospital will be the main feature of the Sunday "open house," and the Junior WA to the hospital will serve a buffet tea.

Family Allowance Subject of Talk To Sooke Women

SOOKE—Guest speakers at the regular meeting of the Sooke and North Sooke Women's Institute here were Robert Manchester of the department of national health and welfare, who spoke on family allowances and old age security programs, and Mrs. H. Woodward, whose topic was "Women Under the Law."

It was reported that local Red Cross collections in the recent drive had totaled $645.85 and that 330 residents had attended the mobile TB X-ray unit when it was in Sooke on April 19.

A donation of $25 was made towards the "war on tent caterpillars" drive being sponsored by the Sooke Farmers' Institute. Catering duties for the Women's Institute include the September fall fair and Mt. Shepherd Lodge.

Mrs. Jules Lavertue was presented with a silver engraved baby cup for her new baby, Pierrette.

Next meeting of the group will be held June 10 rather than June 3, in order to avoid conflicting with the high school graduation exercises which will take place on the latter date.

SUMMER FAIR DATES FIXED AT LANGFORD

LANGFORD — Annual Langford fair will be held July 29 and 30, it was decided this week by the newly-formed Community Club management group.

Langford PTA will sponsor the queen contest and Buffalo Lodge will be in charge of dancing both nights and will operate a "burger bar."

Mrs. F. E. Baker will have charge of horticultural entries and Miss L. M. A. Savory will be responsible for the flower section. There will be a special section for children.

Present plans call for a baby show, children's parade, midway and special entertainment.

Naming of organizations to various undertakings for the fair will be done at a meeting of Community Club representatives June 7 in the Community Hall.

Art Kiteley and Noel Martin are co-chairman of the fair committee. Mrs. Arthur Bewley, president, is in charge of publicity and Mrs. P. Arden will handle correspondence.

Logger Offers $300 for Return Of 34-Foot Boat

CAMPBELL RIVER — Bendickson Logging Co. of Hardwick Island, north of here, has offered a $300 reward for recovery of the company's 34-foot troller-type boat, Sea Explorer, stolen on the week-end.

George Bendickson, manager, conducted a search of immediate waters by air Wednesday without success, and a similar search was conducted at Alert Bay.

Company officials said a strange boat was seen in the area on the week-end, and the Sea Explorer might possibly be towing the boat, a clinker-built type with a 25-horsepower outboard motor.

The missing vessel, all white and with a varnished mast, is powered with a Chrysler Crown engine, serial number RMT-34096.

Volunteer Firemen Will Improve Beach

HONEYMOON BAY — The volunteer fire department here, at its last regular meeting, decided to undertake the building of beach houses and a diving board for the swimming beach.

Duncan Rotary Club Makes $2,500 Offer To Community Centre

Gesture Marks International Anniversary; Contingent on Matching Public Donation

DUNCAN—Cowichan Community Centre Association will make a threefold appeal next week to take up a Duncan Rotary Club offer of $2,500, on a dollar-for-dollar basis, for improvement of the association's grounds.

The offer is Duncan Rotary Club's gesture to the community in honor of the golden anniversary of Rotary International, founded in 1905. The offer holds good until June 30.

Community centre directors have laid out a program for raising its share of the money of the unusual offer. A $500 donation from B.C. Forest Products Ltd. already has been received.

An appeal by letter and the opening of subscription lists in both Duncan branch banks will begin Monday.

A canvass of the community on two separate evenings next week by boys of little league baseball, acting jointly with men of clubs and organizations which are members of the centre organization will be undertaken. The canvass will be in the area west of the E and N Railway May 19, and east of the tracks May 20, starting at 5 p.m.

There was considerable discussion by directors on other ways and means of taking advantage of Rotary's gesture. Opinion favored the direct appeal, as against a more complicated system of pledges.

MOTORCYCLE OVERCROWDED

CHEMAINUS — Four men on a motorcycle may be novel, but it has not been proved to be practical.

Roelof Timmerman took three members of the Ss. Donedyk, ship taking on lumber here, for a ride on his motorcycle, Nick Boss, fourth man on the bike, was thrown and suffered head lacerations.

Boss was taken to Chemainus Hospital for treatment.

23,000-Volt Power Line Spans River

LAKE COWICHAN—Tall red and white striped poles being erected at the head of Cowichan River, two on each side, that have puzzled residents for some time, will carry a 23,000-volt power line across the river and on to Youbou.

To be erected by the B.C. Power Commission, the new line will give a 4,000-volt circuit for North Shore Road residents to improve the service in that area.

Date set for the opening of the new circuit is May 16. Power will be drawn from the Vancouver Island system fed by John Hart Development.

Chamber Plans Tour Of Bamberton Plant

BRENTWOOD — Members of Central Saanich Chamber of Commerce have been invited to make a tour of the B.C. Cement Company's plant at Bamberton.

R. C. Muirhead is completing arrangements for the tour. Some 30 members will be transported by boat across the inlet from Moodyville.

Nanaimo Plans For 20,000 On Empire Day

NANAIMO (BUP) — More than 20,000 people are expected to visit Nanaimo for Empire Day deliberations.

Empire Day will be the feature celebration of five days of activities culminating on May 23.

On May 19 May-queen elect Beverly Noel will commence her reign over 400 local children. The coronation ceremonies will be in the Civic Arena.

The following day a motoramic show will open in the Civic Arena in conjunction with a ballet troupe from Vancouver and a fashion show. Nanaimo Timbermen will play Victoria Shamrocks May 21, and on May 22 a fishing derby will be staged.

The Sunday program also will feature an air show being staged at Departure Bay by members of the Nanaimo Flying Club.

Empire Day on Monday will include soap box races on Fitzwilliam Street hill.

Milnes Landing Man Wins MSc Degree

The name of Robert Gordon Matchett, BSA, Milnes Landing, was added to the list of UBC graduates published Thursday. He is to be presented with a Master of Science degree. He specialized in agricultural economics.

EGG MARKETS

Producer:	
Grade A large	39c
Grade A medium	38c
Grade A small	34c
Grade B	26c
Wholesale:	
Grade A large	49c-51c
Grade A medium	48c-49c
Grade A small	44c
Grade B	36c

Industrial School Boys Sentenced In Nanaimo Court

NANAIMO—Two boys from Brannan Lake Industrial School, who pleaded guilty in open court Thursday to breaking and entering, were sentenced by Magistrate Lionel Beevor-Potts to the young offenders' unit at Oakalla.

Terms for the pair, Keith Burgoyne, 15, and William John Stewart, 16, were set at one year definite and two years less a day indefinite. The magistrate advised the two boys to learn a useful trade.

Three other boys from the school, charged with theft of a car May 9, property of Donald Brown, were remanded Wednesday to May 26 so their parents could be present in court.

IN SELECT CIRCLES
Corby's
SPECIAL SELECTED
WHISKY
This advertisement is not published or displayed by the Liquor Control Board or by the Government of British Columbia.

Lake Cowichan High School Raises $900 at Annual Fair

LAKE COWICHAN—Sum of $900 was raised at the third annual fair staged here by students of the Lake Cowichan Junior-Senior High School.

Gross return from the fair, attended by more than 1,200 persons, was $1,100. Profit will be used for the purchase of equipment other than that provided by the school system.

Games of chance, home cooking stalls, white elephant booth, and refreshment stands were arranged to form a midway. Added attractions were films shown in one of the classrooms, and a gymnastic display by boys of grades 8, 9, and 10, directed by G. Kirby.

The technical school display exhibited driftwood lamps and other novelties, furniture, metal goods, and tools made by the students.

Members of the students' council who directed the fair were Robert Lewis, Jean Pawlik, Anne Dembicki, and Lorna Seed.

DEEP-SEA SHIPS IN PORT

(MORNING POSITIONS)

Victoria (Ogden Point) — Ss. Atlantic Sea, Mariposa, Vaasa.
VMD Outer Wharf—Ss. Duluth.
Yarrows—Ss. Mazatlan.
Tahsis—Ss. Pinios.
Nanaimo—Ss. Themoni.
Crofton—Ss. Dempsthenes.
Cowichan Bay — Ss. Atlantic Trader.
Alberni—Ss. Risanger, Challenger, Germa, Gronnebeck.
Campbell River — Ss. Utsera, Panaman.

OCEAN MAILS
(Closing dates at Vancouver)

May 15—Wairuna; New Zealand.
May 21 — Washington Mail; Japan, Hong Kong, Philippines.
May 28 — Ventura; Japan, Hong Kong, Philippines.

Duncan Jaycees Elect Officers

DUNCAN—William Freeman was elected president of Duncan Junior Chamber of Commerce at the club's annual general meeting Wednesday evening.

Other officers elected for the forthcoming year were Maurice Simpson, first vice-president; John Myers, second vice-president; Wilf Peck, secretary; Terry Dunfield, treasurer, and Ron Olson and Horst Nowrath, directors.

EATON'S
believes
Juniors are Smart!
. . . because these are the fashions they like best . . . fashions specially designed for their young figures and their busy lives. See how smart juniors can be this summer . . . see summer fashions modelled by teen-agers in **EATON'S Miss Victoria Shop Fashion Show** tomorrow morning at 10 a.m., in the Victoria Room, Fourth Floor. No charge for admission, special door prizes.

Dresses by Jonathan Logan . . . new cottons in the "Miss Victoria Shop." Illustrated: white, pink or yellow short-sleeve dress with grosgrain ribbon trim. Sizes 11 to 15, 19.95. Not illustrated: checked sleeveless dress with a scoop neck, sizes 9, 11, 13, 16.95.

EATON'S—Miss Victoria Shop, Second Floor, Phone 2-7141

Starting Tuesday, May 17, at EATON'S Second Floor of the House Furnishings Building

Magnificent Exhibition of Paintings by

TRETCHIKOFF

Vladimir Tretchikoff, South Africa's foremost artist . . . one of the most controversial figures in the world of art today, will be here at EATON'S in PERSON STARTING TUESDAY. Come and meet him, see his famous paintings on EATON'S Second Floor of the House Furnishings Building, Tuesday, May 17.

EATON'S Own...
Eatonia Shoes for Men

Start to enjoy the comfort, and styling of EATON'S own EATONIA Shoes now . . . you'll find a wide selection of styles, for dress, for business, for holiday wear . . . all are noted for their long-wearing Goodyear welted soles, "Sanitized" for foot hygiene and comfort. Two price ranges:

Moccasin Vamps, Brogues, Ghillie Ties
. . . in brown calf and grain leathers. Sizes 6 to 12 collectively. EATONIA Value, pair **12.95**

Plain Bluchers, Balmorals
. . . in black and brown calf or kid leathers. Sizes 6 to 12 collectively. EATONIA Value, pair **11.95**

EATON'S—Family Shoe Centre, Second Floor Phone 2-7141

EATON'S *Brings You for Spring*
New "Wonder-Fabric" Slacks

Specially Priced Saturday!

You'll look trimmer . . . hours longer! . . . when you're wearing one of these two Blends of Rayon and Nylon . . . Both closely resemble wool in appearance and wear.

● **Centura Flannel**
15% nylon, 85% rayon worsted. Woven to resemble all-wool flannel. In three shades of grey.

● **Nyleetian Gabardine**
15% nylon, 85% rayon worsted. Woven to resemble all-wool gabardine. In grey, brown, tan, blue and teal.

What's the Difference?
Both Centura and Nyleetian are water-resistant (water literally rolls off.) Both are spot-resistant and mothproof . . . and both are wrinkle-resistant to keep their good looks after numerous wearings.

Three Smart Styles in Both Fabrics
HOLLYWOOD . . . pleated front, extended waistband. Sizes 28 to 40.
CAMPUS . . . pleated front, regular waistband.
STANDARD . . . no pleats. All with zipper closings, in sizes 38 to 46.

Special, pair 8.99

Be thrifty stock-up for Summer wear
2 pairs 17.00

See the Water Test in the View and Douglas Street Window . . . See for yourself how these two wonder fabrics stand up to continued dunkings . . . actually look fresh as new, even the creases stay knife-edge sharp!

EATON'S—Men's Clothing, Main Floor, Phone 2-7141

Store Hours: 9 a.m. to 5 p.m.
Wednesdays: 9 a.m. to 1 p.m.

T. EATON Co CANADA LIMITED

PHONE 2-7141

Ex-Ambassador Fails to Catch Brentwood Salmon

Lewis W. Douglas, former U.S. ambassador to Britain, spent two afternoons fishing at Brentwood this week, but did not catch a salmon.

He was not skunked, however. He landed a 16-pound cod.

Mr. Douglas, who came to Victoria to attend a conference of the Mutual Life Insurance Company of New York, of which he is chairman, left today for San Francisco.

Roger Hull, executive vice-president of the company, who accompanied Mr. Douglas on his fishing ventures, caught two salmon.

So pleased was he with this success, he and six other officers of the company are staying over two extra days to do some more fishing at Campbell River.

Restmore Plant Workers Vote To Stay Off Job

VANCOUVER (CP) — Two hundred union furniture workers, discharged Tuesday from Restmore Manufacturing Company, voted unanimously Thursday to remain off work until they can return "without discrimination." Plant officials said they would hire an entire new crew unless the workers returns to work.

The workers, members of the International Woodworkers of America (CIO-CCL), were dismissed Tuesday following an alleged illegal sit-down strike in protest over the firing of the IWA's chief shop steward at the plant.

ANCIENT CASTLE

Windsor Castle in England has been a royal residence since William the Conqueror in the 11th century.

At EATON'S Tuesday Huge Sale Over 40 Fine Models

Imported WATCHES for MEN and WOMEN

40% BELOW USUAL PRICE

SIX WAYS TO BUY

- Cash
- Charge Account
- Budget Account
- Deposit Account
- Revolving Credit Account
- Lay Away Plan

Buy for Graduation Gifts or Your Own Use

Included are:

- NURSES' AND WOMEN'S DRESS MODELS
- MEN'S WATERPROOF, DRESS, CALENDAR, AND AUTOMATIC

A. Ordinarily 24.95
17 jewels. Square yellow metal case, stainless steel back, rock crystal, cord bracelet.
EATON Special Price, each **14.95**
1.50 Down, as low as 1.50 monthly

B. Ordinarily 25.95
17 jewels. Cushion-shaped yellow metal case, stainless steel back, rock crystal, cord bracelet.
EATON Special Price, each **15.50**
1.50 Down, as low as 1.50 monthly

C. Ordinarily 42.50
Nurses' 17-jewel model with white or yellow metal case, stainless steel back, anti-magnetic, waterproof, luminous.
EATON Special Price, each **25.50**
2.50 Down, as low as 2.75 monthly

D. Ordinarily 40.00
Square yellow metal case, stainless steel back, 18 jewel, rock crystal, fancy double expansion bracelet.
EATON Special Price, each **24.00**
2.50 Down, as low as 2.50 monthly

E. Ordinarily 50.00
Brilliant set in sterling silver case, round shape, matching brilliant bracelet, 17 jewels.
EATON Special Price, each **30.00**
3.00 Down, as low as 3.00 monthly

F. Ordinarily 55.00
Barrel-shaped 14k gold case, complete with snake bracelet, rock crystal, 17-jewel movement.
EATON Special Price, each **33.00**
3.50 Down, as low as 375 monthly

G. Ordinarily 26.00
Round yellow metal case with stainless steel back, leather strap, 17-jewel movement.
EATON Special Price, each **15.50**
1.50 Down, as low as 1.50 monthly

H. Ordinarily 33.00
Waterproof model with yellow metal case, stainless steel back, luminous dial, incabloc, sweep second
EATON Special Price, each **19.80**
2.00 Down, as low as 2.00 monthly

J. Ordinarily 33.00
Square yellow metal case with stainless steel back, rock crystal, expansion bracelet, 17-jewel.
EATON Special Price, each **19.80**
2.00 Down, as low as 2.00 monthly

K. Ordinarily 35.00
Thin model with yellow metal round case, stainless steel back, leather strap, 17-jewel movement.
EATON Special Price, each **21.00**
2.00 Down, as low as 2.75 monthly

L. Ordinarily 57.50
Waterproof 21-jewel movement, yellow metal case, stainless steel back, incabloc, anti-magnetic, sweep second, luminous.
EATON Special Price, each **34.50**
3.50 Down, as low as 3.75 monthly

M. Ordinarily 75.00 . . . 21 Jewels
Automatic, waterproof, with mainspring winding indicator, luminous, incabloc, sweep second, 21 jewels.
EATON Special Price, each **45.00**
4.50 Down, as low as 5.00 monthly

EATON'S—Watches, Main Floor, Phone 2-7141

Mail to
T. EATON Co CANADA LIMITED
VICTORIA, B.C.
Please send me the following:
_____
_____
_____
I enclose Cash _____
Send C.O.D. _____
Charge my Account
Please include 5% B.C. tax
No. _____
Name _____
Address _____
_____
City _____

Saturday . . . EATON'S Repeats Special Selling of Handy ASTRAL Refrigerators!

★ SHOP IN PERSON!
★ ORDER BY PHONE!
★ ORDER BY MAIL!

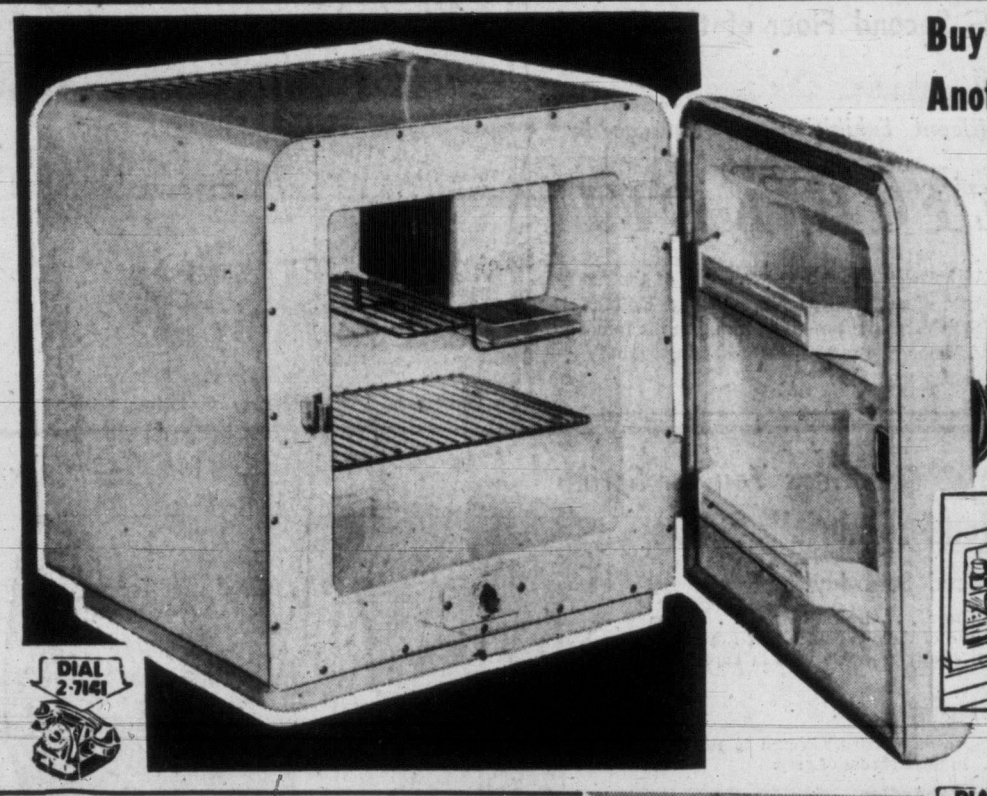

Buy One as an Extra Refrigerator in Your Home!
Another for Trips . . . It Plugs in Anywhere, Is Portable!

Check Convenience Features:

- Completely silent operation
- Works on "absorption" principle
- Makes two trays of ice cubes
- Recessed door with built-in shelves
- Convenient defrosting control
- 3-Year Unit guarantee

Saturday Special Price, each **89.95**

9.45 Down, as low as **5.50** monthly

In Your Office — Compact, convenient. First rate choice for doctors and dentists.

In Your Playroom — Room and to spare for special party foods and beverages.

For Small Apartments — Takes up little room . . . offers full interior capactiy.

Readily Portable — Pack it to camp or cottage in your car trunk. Economically run.

EATON'S—Major Appliances, Main Floor, House Furnishings Building, Phone 2-7141

Summer-Fun for Boys in Sturdy

Faded Blues

EATON'S Prices Them Low for Saturday Shoppers!

Be a thrifty parent . . . outfit your youngster in his favourite blue denims and save yourself money, too! An EATON Special Price puts hard-wearing faded blue denims within the budgets of most families.

Faded Blue Denim Jackets
Smart styling for sizes 6 to 18 years . . . with zipper front, knit trim on waist, cuffs and neckline. Slash pockets.
Special, each **3.89**

Faded Blue Denim Slacks
Well tailored pants in a size range from 6 to teen-age! Featuring pleated front, zipper fly, belt loops, cuffed bottoms. "Sanforized" for lasting fit. Sizes 6 to 16, pair **3.49**
Youths' waist sizes 27 to 32 inches, pair 3.99

Faded Blue Denim Caps
Popular baseball-style in sizes 6⅝ to 7¼, each 89¢

EATON'S — Boy's Wear, Third Floor, Phone 2-7141

SMART TOGS FOR Children's Blazers SMALL-FRY

Children's Blazers
Top off light cottons with this cosy wool and cotton flannel blazers . . . regulation style with braid trim, three pockets. Red, navy, brown. Sizes 2 to 6x.
Each **3.98** and **4.50**

Girls' Blouses
Washable Dacron (Dupont's trade mark for its polyester fibre) . . . dainty sailor and Peter Pan collars, short sleeves. White, sizes 3 to 6x. Each **2.75**

Girls' Skirts
Viyella plaids and all-wool plaids in all-around pleated or kilt style. Suspender straps. Authentic tartans. Sizes 2 to 6x.
Each **3.98** and **4.98**

Boys' Short Pants
Grey flannels, fully lined, front self belt, two pockets. Sizes 3 to 6x.
Pair **2.98**

Boys' Shirts
Tailored long-sleeve style with French cuffs just like Dad's. White, blue or beige cotton broadcloth. Sizes 2 to 6x.
Each **1.98**

EATON'S—Children's Wear, Third Floor, Phone 2-7141

More Comfort . . . More Style . . . in EATON'S New Canvas Casuals for Women

Five colourful styles to choose from . . . five comfortable shoes made to give longer wear and greater fashion for your money! Start wearing them now, keep them for summer vacation-time . . . but be sure to see them soon while the style collection is complete.

"Amigos"
Slip-on pump with rubber soles. In white, brown or rust. Sizes 4½ to 9. Pair **2.95**

"Marge"
Sling heel casual with elasticized instep strap. Blue with white mesh inserts. Sizes 4½ to 9. Pair **4.45**

"Loretta"
Flatte pump with instep strap, white rubber soles. Red, navy, or white, sizes 4½ to 9. Pair **2.95**

"Emily"
Wedge heel oxford with platform soles, moccasin stitched vamp. In blue or white . . . sizes 4½ to 9. Pair **4.45**

"Connie"
Wedge heel pump with elastized strap at vamp. Platform soles. White or navy. Sizes 4½ to 9. Pair **4.45**

EATON'S—Family Shoe Centre, Second Floor, Phone 2-7141

Back of Page--More EATON News

STORE HOURS: 9 a.m. to 5 p.m.
Wednesday: 9 a.m. to 1 p.m. — Phone 2-7141

THE T. EATON Co CANADA LIMITED

Weather: Little Warmer, Sunny
Details on Page 5

Victoria Daily Times

The Home Paper
TELEPHONE 2-3131
NIGHT
Circulation (to 8 p.m.)____2-3131
Night Editor (to 11 p.m.) 2-3135
Classified (to 8 p.m.)____2-3131

VOL. 122, No. 112 * VICTORIA, B.C., FRIDAY, MAY 13, 1955—32 PAGES PRICE: 7 CENTS SATURDAY, 10 CENTS

House Probers Would End Hanging in Canada

PREMIER MANNING
... asks vindication at polls

A.-G. LUCIEN MAYNARD
... "ridiculous technicality"

LIBERAL LEADER PROWSE
... charges create impasse

Electrocution Or Gas Chamber To Be Proposed

By JOHN E. BIRD

OTTAWA (CP) — A Commons-Senate committee this session will recommend to the government the retention of capital punishment in Canada but that another form of execution be substituted for hanging.

A high informant said the joint parliamentary committee on capital and corporal punishment will urge that either electrocution or the gas chamber be used to execute condemned persons.

The committee will recommend abolition of hanging on grounds that it belongs to the middle ages. Its report will say that electrocution or the gas chamber is more humane.

The committee Thursday held its last public meeting in a two-year study to determine whether capital punishment should be retained or abolished and whether a different form of execution should be employed if the death penalty is to be retained. It now will hold a series of closed sessions to prepare its report to Parliament.

The committee hopes to be able to present its report early in June. However, no legislative action on any proposals acceptable to the government is expected this session.

Painstaking Study Took 2 Years

Thursday's meeting was the 55th held by the committee in the last two years. It began its work in March, 1954, holding 31 public meetings last session and 24 this session.

Bulk of the evidence submitted has been in opposition to capital punishment. Nearly all witnesses recommended that if the death penalty is to be retained a less brutal form of execution should be used.

The witnesses most violently opposed to capital punishment were psychiatrists, welfare workers, sociologists, criminologists and representatives of public bodies. Those who wanted it retained included police officers, judges, crown attorneys and some prison officials.

The main submission of witnesses recommending abolition of capital punishment was that it is not a deterrent to murder. Police officials feared the lives of law enforcement officers would be further endangered if criminals knew that the maximum penalty for murder was life imprisonment.

Marcoux Freed When Drug Czar Just Won't Talk

Semenick Silent To Save Wife Here

VANCOUVER (BUP) — A charge of attempted murder against former Victoria semi-pro hockey player Joe Marcoux was dismissed today when William (Silent Bill) Semenick again refused to testify against him.

Marcoux had been charged along with Eddie Sherban, 23, in connection with an attempt on the life of the underworld drug czar in Stanley Park last Nov. 3.

SHERBAN REMANDED

Sherban was given a one-week remand by Magistrate Oscar Orr when Crown Prosecutor Stewart McMorran said he had further evidence of "a technical nature" against him.

Magistrate Orr sentenced Semenick to a further seven days for his refusal to take the oath on the witness stand. Semenick last week refused to testify for fear of underworld violence against his wife and two children, who live in Victoria.

JAILED 10 YEARS

Marcoux, 29, a native of St. Boniface, Man., had been held on $60,000 bail. His bail was reduced to $30,000 after last week's hearing when Semenick first refused to testify and was sentenced to seven days in jail for contempt of court.

Semenick suffered a gun shot in the leg when two men attempted to kill him in Stanley Park.

'Priceless' Painting Proves Fake

LONDON (AP) — Britain's National Gallery announced today that its supposedly priceless painting, Francesco Francia's "Virgin and Child," is a cheap fake.

The real Francia painting done in 1492, said the trustees, had turned up in a private collection sold at a London auction last year.

Leonard Koester, a London art dealer, paid 6,000 guineas ($17,640) for his grimy Francia at an auction last July. Today's announcement, said Koester, triples the value of his investment. He estimated its worth now at 18,000 guineas ($52,920).

SALK SNAFU BLAMED ON FAULTY STOPPERS

NEW YORK (UP)—The New World-Telegram and Sun said today that "an unforeseen chemical reaction involving stoppers on thousands of vials of stockpiled Salk anti-polio vaccine turned the vaccine into worthless fluid that had to be junked.

"This clinical snafu explains, at least in part, the 'disappearance' of 10,000,000 Salk shots early this month," staff writer William Michelfelder wrote for the Scripps-Howard newspaper.

U.S. Surgeon-General Leonard Scheel said in Washington today that a thorough inspection of the manufacture of Salk vaccine has been completed and he expects to release polio vaccine "almost momentarily."

B.C. Won't Take Over Hospitals

Health Minister Denies Expropriation Reports

The provincial government will not take over operation of B.C.'s hospitals, Health Minister Eric Martin said today.

Mr. Martin, commenting on reports such action was contemplated, said the government "definitely will not take over the hospitals."

"How could we interfere with the operation of hospitals?" he asked. "They are owned and operated by societies."

Other government officials termed the suggestion "absurd." They said such expropriation would require the government to pay hospital organizations millions of dollars to purchase assets of B.C.'s 80-odd institutions.

The rumor followed disclosure the BCHIS has issued a directive warning hospitals the government will not pay for any wage increases granted this year.

"The days of the blank cheque are over," Mr. Martin said. "A halt must be called."

HOSPITALS TO PAY

He said hospitals "shouldn't call on the provincial treasury every year for increased funds," and that any wage boosts granted this year by hospitals will have to be paid for by the hospitals.

The health minister said the following reasons are behind his hold-the-line order:

B.C. hospitals have more staff per 100 patients than hospitals anywhere else in Canada.

B.C. hospital workers receive higher salaries than hospital employees anywhere else in Canada.

And they work the shortest hours.

Mr. Martin said the hospital workers, after winning wage increases amounting to $2,500,000 in the past two years, are asking for another $1,000,000 this year.

Socred Charges BCHIS Ignores Small Hospitals

CLOVERDALE (CP)—A Social Credit member of the legislature charged Thursday that the government is building hospitals "to the glory of the B.C. Hospital Insurance Service and not to meet the needs of the Fraser Valley."

Thomas Irwin, MLA for Delta and speaker of the House, after mentioning the $5,000,000 expansion planned at Vancouver General Hospital this year, said he believed "the needs of the rest of the province have been ignored.

He was speaking at a meeting of Surrey Memorial Hospital directors.

He assured directors he would continue to urge Health Minister Martin to give a decision on the board's request for financial assistance to construct a 50-bed hospital.

He said surveys showed more hospital beds were needed outside the metropolitan area "yet they (the government) are spending the bulk of their money insite it."

Normal cost per bed, said Mr. Irwin, is $2,500 "but the government is spending $5,000,000 to expand the Vancouver General Hospital at $19,500 per bed."

Immediate Election in Alberta Socred Answer to Prowse Charge

EDMONTON (CP)—Premier E. C. Manning says he will call an Alberta general election "at the earliest possible date." The date is expected to be announced today.

The announcement was made in the legislature Thursday, climaxing an impasse over whether Social Credit members of the House violated the legislative assembly act by depositing in or borrowing money from the provincial treasury branches.

Mr. Manning, head of the Social Credit government, said the argument by the Liberal party and Opposition Leader J. Harper Prowse, that Social Crediters violated the act is "absurd, irresponsible and without foundation in fact."

Attorney-General Lucien Maynard said the "ridiculous" nature of Mr. Prowse's legal technicality is shown by the fact members could be disqualified from sitting in the House because they rent a government-owned telephone.

HOLD 52 SEATS

The Social Credit government, first elected in 1935 in an upset, landslide win and in power since then, was returned in the last election three years ago, capturing 52 of the 61 seats in the Legislature. In 1952 the Liberals won four seats, the CCF and Progressive Conservatives each two and Independent Social Credit one.

Since 1952 there have been two by-elections, Social Credit retaining Medicine Hat and losing Red Deer to the Progressive Conservatives.

At dissolution Thursday the standing was Social Credit 49, Liberal four, Progressive Conservative three, CCF two, Independent Social Credit one, and vacant two.

The two vacancies were caused by the resignations earlier in the session of two Social Crediters —John Landeryou of Lethbridge and Roy S. Lee of Taber. The members resigned after Mr. Prowse told the House that they held an interest in an Edmonton building being leased by the government.

BENNETT WON'T ECHO ALBERTA ELECTION CALL

B.C. will not follow its sister province of Alberta in calling a general election this summer, Premier Bennett said today.

"The answer is no," the premier said, when asked whether he intended calling an election to coincide with the Alberta contest, which was announced Thursday by Premier E. C. Manning.

"It might be in 1958, and maybe 1957," Premier Bennett said.

He said the Alberta vote would have no effect on the date of the Lillooet by-election contest, which has not been disclosed.

Late Evening Weather May Favor Thomas Try

Wind-tossed water stood in the way of Bert Thomas for the third consecutive night Thursday, calling postponement to 9.45 tonight of his try to swim Juan de Fuca Strait.

A 10-mile-an-hour drop in prevailing westerlies is necessary before the hefty Tacoman will tackle the water.

Weatherman Bill Mackie said he was "being optimistic" in stating at noon a swim attempt may be possible tonight.

The weather situation "is still very complex," he said, in estimating today's 15 to 20 mile-an-hour west winds would drop to between 10 and 15 miles an hour, possibly less, by late evening.

Movement of a weather front in the northern part of the province is expected to cut off winds now affecting the Strait, the forecaster said, but to complicate the situation, barometers are still falling along the coast.

Navigator Captain Hugh Evans said he would hold off a decision until around 8 p.m.

Starting point if the swim goes ahead is still Horseshoe Bay, below Beacon Hill.

Control Mechanism Key to Arms Cut

LONDON (Reuters) — The four Western powers at the London disarmament talks have told Russia that an international control organ must have "full responsibility for supervising and guaranteeing effective observance of all the provisions" of a world disarmament treaty.

This was contained in a joint resolution by the United States, France and Britain advanced on April 21 to the disarmament conference. It was released tonight by the U.S. embassy here.

Released at the same time were all the other documents submitted to the talks between Feb. 25 and May 9. The decision to make the documents public was taken because Russia violated secrecy rules and released details of its new disarmament plan placed before the conference Tuesday.

The new Soviet plan, announced Wednesday, did not state clearly Russia's attitude to the Western insistence that the control organ have full powers before any disarmament starts.

The Western resolution on control states that the international officials of the control organ must be granted the right:

1. To be stationed permanently in countries adhering to the disarmament agreement.

2. Of unrestricted access to, egress from and travel within the territory of participating states, and unrestricted access to all installations and facilities required for the effective performance of their responsibilities and functions.

3. Of unrestricted use of communication facilities.

4. Of inviolability of person, premises, property and archives.

WIRE BRIEFS

Dulles in Vienna

VIENNA, Austria (UP) — Secretary of State John Foster Dulles flew to Vienna today to join the other Big Three foreign ministers in signing the Austrian state treaty and to arrange for a later Big Four meeting of heads of government.

Chessman Dies July 15

LOS ANGELES (UP) — Convict-author Caryl Chessman, who has escaped a death sentence for seven years through legal manoeuvring, will go to the San Quentin gas chamber July 15, Superior Judge Charles W. Fricke ruled today.

26th Gas Victim

VANCOUVER (BUP)—John B. Moore, 32, became Vancouver's 26th domestic gas victim of the year today when he was found dead in his room.

Fluoridation Okayed

TORONTO (CP) — The Canadian Dental Association's board of governors Thursday approved fuoridation of water supplies as a deterrent to tooth decay.

Campney Clears Army In Smuggling Charge

OTTAWA (CP) — Defence Minister Campney said today that an investigation begun early this week has found no proof of a report that army mails are being used to smuggle contraband goods into Canada from Japan and Korea.

Army Etiquette Favors Red Ensign

OTTAWA (CP) — Canadian Army flag etiquette favors the Red Ensign over the Union Jack.

Maj.-Gen. Leo Brennan, adjutant-general, in an order to all army units says "use of the Union Jack should be the exception, not the rule."

FIGHT ON RADIO BUT NOT VIDEO

Monday's world heavyweight fight between champion Rocky Marciano and British challenger Don Cockell will not be televised, it was learned today.

However, Victorians will be able to hear it on radio station KOMO, Seattle. The fight, which takes place in San Francisco's Kezar Stadium, starts at 8 p.m., Victoria time.

Vicious Criminal Remains at Large

WINNIPEG (CP) — Police converged on northeast Winnipeg at noon today when a housewife informed them that a man answering the description of Alexander Zakopiac, scar-faced convict who escaped from the Selkirk mental home early Thursday, was seen in the district.

The woman told police the man began running away when he noticed her.

CBC Expansion Plans

OTTAWA (BUP) — Heavy expenditures for additional studio office space for CBC television stations in Winnipeg and Vancouver "in the next few years" were forecast today by Revenue Minister J. J. McCann.

McCann Threatened Him, Says Dempsey

Claims Minister Told Him to Stay Out of Election or Be Taxed

RENFREW, Ont. (CP)—James Dempsey said today Revenue Minister McCann threatened in 1953 to "hook" him for income tax on an unreported 1951 election campaign contribution if Mr. Dempsey ran against Dr. McCann in the 1953 federal elections.

At Ottawa, Dr. McCann denied the allegation.

"That's all poppycock, whole cloth," he said in an interview, "and I'm prepared to take an affidavit against it."

Mr. Dempsey said in an interview that his Progressive Conservative constituents "were after me to be a candidate in the federal field at that time."

"They thought I might take J. J. (Dr. McCann) for the trip. He knew that. He came to me and that was the time he made the comment, 'I see where Drohan has been helping you fellows considerably.'"

SAYS DIDN'T KNOW THEN

Dr. McCann said today that in 1953 he did not know of the Drohan contributions.

He said he knew Mr. Dempsey was considering an invitation to run against him.

"He told me himself," he said. "But it didn't make any difference to me who the Tories ran."

Asked whether he told Mr. Dempsey that, he said: "I don't know that I told him exactly that, but he certainly knew that as far as I was concerned he was free to do as liked."

Mr. Dempsey, however, said Dr. McCann told him: "You'd better stay out of this federal election or you'll be liable for income tax."

"He told me something about minding my Ps and Qs and nothing would be made about it," Mr. Dempsey said.

Mr. Dempsey said Dr. McCan's alleged threat did not influence his decision not to enter the federal field.

HOLD SAME RIDINGS

Mr. Dempsey has represented Renfrew South in the legislature since 1945. Dr. MaCann has held the same constituency for the Liberals in the federal house since 1935.

John Drohan, who died in 1953, was a lumberman at nearby Barry's Bay. Mr. Dempsey has said he contributed $5,000 to his 1951 provincial election campaign fund. Receipts totaling $6,800 and signed by Mr. Dempsey were found in Mr. Drohan's effects.

Dr. McCann is a director of the Guaranty Trust Co., which handled Mr. Drohan's estate. It has been widely reported that he tipped off Premier Frost of Ontario on the fact that Mr. Dempsey had not reported the contribution.

Mr. Dempsey has said his failure to include the Drohan contributions in advertised post-election reports of the fund's contributions was an oversight and an indiscretion.

Under Fire

Revenue Minister McCann, above, faced further Commons discussion on the Dempsey tax case with the announcement today by Alistair Stewart (CCF, Winnipeg North) that he will ask in the House Monday for a copy of all correspondence between any government department and both Guaranty Trust Co. of Canada and Capital Trust Co. McCann is a trustee of Guaranty Trust, which acted as executor of estate of late John Drohan.

U.S. ORDERS PROBE ON KILLING OF NEWSMAN

WASHINGTON (UP)—The United States today ordered an immediate investigation of the death of Gene Symonds, United Press manager for Southeast Asia, as a result of a savage beating in Singapore.

The state department said the government is "deeply distressed" over Symonds' death.

State department press officer Lincoln White said the department had asked the United States consul-general in Singapore to begin the investigation. (See story, page 7.)

CROSSWORD CONTEST STILL SEEKS WINNER

The Times Crossword Contest starts its fourth week of the current series today with no correct answer received. Prize for the puzzle accordingly, jumps to $150 for subscribers.

Many contestants came close with Puzzle No. 111 which appeared last week but none had the complete correct answer.

"Spar" was one of the stoppers. The clue said "May stand out prominently against the sky." "Star" was the commonest answer but while a spar may stand out against the sky, a star is actually in the sky. "Man" was another answer that eluded most puzzlers.

"It's possible for a ——— on TV to infuriate viewers" was the clue and the answers "fan" and "ban" which many entries gave were both ruled out, ban being too far-fetched and fan, too vague.

Complete answer and explanation for Puzzle No. 111, together with a new puzzle, appears on page 27 of today's Times.

Mister Bennett sez th' paper shouldn't print anything he sez is ridiculous. Thet's ridiculous.

* * *

M' Uncle Zeke wants t' know, if they banned capital punishment w'd thet mean thet Victoria c'd quit takin' a beatin'?

* * *

With all these peace treaties an' stuff bein' signed these days, th' Second World War'll soon be over.

$100,000 Contract

Slugger Ted Williams today signed a one-year contract with the Boston Red Sox major league ball club for an estimated $100,000. He is expected to get into the lineup immediately. In above photo Williams stands alone in Miami courtroom after his wife, Doris, won uncontested divorce.

Sloan Probe Moves Here On Monday

VANCOUVER (CP)—The Independent Loggers' Association says small operators under contract to large loggers should be allowed to sell logs from isolated areas on a free market.

Russell Boyd, representing the 180-member association, told the Sloan Commission on B.C.'s forest industry Thursday that the small contractor should not be compelled to sell logs on the "share cropper" basis of contracting for the forest management licence holders.

Mr. Boyd said every forest management licence on the coast has small valleys and isolated areas which can be economically logged only by small operators under contract.

The commission's hearings here were recessed Thursday by Chief Justice Gordon Sloan and will resume in Victoria on Monday.

Index to Inside Pages

	Page
U.S. Army Head Quits in Manpower Hassle	2
Iron Curtain Falls on Indo-China Navy Base	3
Sen. Farris Advocates Senate Reform	5
Donald Irvine Wins $1,100 Scholarship	6
Fluoridation Forces Accused of Smear	8
IWA Threatens B.C. Strike Action	12
Duncan Rotary Offers Aid to Community Centre	31
New Race Track-Park Plan Proposed at Beaver Lake	17
Passer-By Warns Family of Fire Danger	17
Chamber Seeks Details on Black Ball Operations	17

Ask the Times	17	Finance	14	Stott	5
Bridge	24	Home Garden	22	TV With Lee	25
Brock	4	Island Digest	31	Walker	10
Classified	24	London Letter	5	Women	18 and 19
Comics	22	Radio	26	Why Grow Old?	20
Dr. Alvarez	5	Roberts	17	Your Horoscope	27
Entertainment	30	Sports	10 and 11		

LATE SPORT RACES

FOUR STAR FINAL

NEWS FLASHES STOCKS

Weather: Little Warmer, Sunny
Details on Page 5

Victoria Daily Times

The Home Paper
TELEPHONE 2-3131
NIGHT
Circulation (to 8 p.m.)____2-3131
Classified (to 8 p.m.)____2-3131
Night Editor (to 11 p.m.) 2-3135

VOL. 122, No. 112 ★★★★ VICTORIA, B.C., FRIDAY, MAY 13, 1955—32 PAGES PRICE: 7 CENTS SATURDAY, 10 CENTS

CANADA MAY END HANGING

FINAL ★★★★ BULLETINS

Gleason Sues Canadian Magazine

TORONTO (CP)—Television comedian Jackie Gleason today issued a writ for libel against Liberty of Canada, Limited; Jack Kent Cooke, its publisher, and editor Frank Rasky.

Rasky was author of an article about the comedian entitled "And Away I Go," which appeared in the February, 1955, issue of the magazine.

Beach Blast Kills Four Boys

SWANAGE, Eng. (Reuters)—Four boys were killed in an explosion at this south coast resort today. A fifth boy is missing.

Canadians Head Home From Korea

IN KOREA (CP)—Eighty members of the 3rd Canadian Field Ambulance, RCAMC, left Inchon for Seattle Thursday aboard the United States troopship General Meaks. They are due at Seattle May 29.

Sask. Rivers Sweep Over Banks

REGINA (CP)—Flood attention in Saskatchewan shifted today to the Meadow Lake area of the northwest where the Meadow and Beaver Rivers have spread out seven to eight miles over their banks.

Normally the rivers are only 100 yards wide at that point.

Swedish Officer, Wife Jailed

STOCKHOLM (Reuters)—A Swedish Army lieutenant and his Czech-born wife were sent to prison today on charges of spying for Communist Czechoslovakia.

Lieut. Bo Jonason, 42, was sentenced to five years at hard labor and his wife, Editha, 40, to two years.

RCAF Pilot Dies in Jet Collision

CHATHAM, N.B. (BUP)—A collision between two Sabre jet aircraft near the Chatham RCAF station this afternoon resulted in death to one pilot, but the other managed to land his plane safely at the base.

Late Evening Weather May Favor Thomas Try

Wind-tossed water stood in the way of Bert Thomas for the third consecutive night Thursday, calling postponement to 9.45 tonight of his try to swim Juan de Fuca Strait.

A 10-mile-an-hour drop in prevailing westerlies is necessary before the hefty Tacoman will tackle the water.

Weatherman Bill Mackie said he was "being optimistic" in stating at noon a swim attempt may be possible tonight.

The weather situation "is still very complex," he said, in estimating today's 15 to 20 mile-an-hour west winds would drop to between 10 and 15 miles an hour, possibly less, by late evening.

Movement of a weather front in the northern part of the province is expected to cut off winds now affecting the Strait, the forecaster said, but to complicate the situation, barometers are still falling along the coast.

Navigator Captain Hugh Evans said he would hold off a decision until around 8 p.m.

Starting point if the swim goes ahead is still Horseshoe Bay, below Beacon Hill.

Vancouver Stocks

VANCOUVER — Last-hour sales: 1,500 Ad Astra at 22, 100 B.C. Forest Products at $12⅛, 500 Sunshine Lardeau at 39, 500 Highland Bell at .50, 100 Bralorne at $2.98, 600 Beaver Lodge at 68, 500 Taylor Bridge at 35, 1,000 National Exploration at $1.95, 1,000 Hamil at 7½, 100 Federated Pete at $4.65, 1,000 Beta at 45, 1,000 Western Potash at 83.

OVERNIGHT ENTRIES

GOLDEN GATE

FIRST RACE — Six furlongs:
Mr. Minx 119 / Jaxville 116
Cruise Along 119 / Finally Broke 109
Faro Sis 115 / Shady Abbey 111
Khal Me Later 114 / Speedy Anklet 111
Saubreigh 116 / Belle Tarius 111
Miss Director 111 / Dusky Boy 114
Tayport 119 / Herran 109

SECOND RACE— Six furlongs:
Charm Peddler 111 / Side Latch 106
Copper Bullett 113 / Satin Dude 114
Sickle Jimmy 116 / Another Wreck 111
Flaming Star 111 / Cliff House 113
A. Lark 114 / Sweetest Yet 111
Tony's Pocket 111 / Lover's Dream 109
Tinker Neff 106 / Top Royal 116
Put On 119 / Valpatch 106

THIRD RACE — Five furlongs:
Count Chic 110 / War Marshal 118
Mrs. Rose S. 111 / Bart's Helm 118
Taumango 114 / Entrusted 118
A-Co Hostess 115 / C-Free Dough
Why Certainly 114 / C-Mr. Kildare 118
B-Haughtily 115 / A-Entry
B-Mott 118 / B-Entry
A-Ritakan 115 / C-Entry

FOURTH RACE— Six furlongs:
Roman Secret 114 / Gloria Mundi 117
Telegraph-Hill 106 / Kaulana 114
Nicoka 119 / Hot Rum 114
Sea Comber 111 / Smart Dorie 111
Miss Terri Ann 114 / Flying Agent 114
Satin Blossom 103 / Shady Jinx 114

FIFTH RACE — Mile and sixteenth:
Belito Boots 117 / Ever Sharp 120
Bunny Bluebell 112 / Never Tardy 112
Chalon 117 / Luck Stone 120
Ingowa 107 / Jerry Boris 117
Libert Lee 107 / Silver Inn 112
Kathy Fin 112

SIXTH RACE — Mile and sixteenth:
Mr. Drive 114 / Our Rose 109
Can Locate 112 / Emery 120
Texas Playgirl 109 / Sea Bazooka 117
Hutch's Folly 106 / Trampolina 108

SEVENTH RACE —One mile:
Peasant Boy 108 / A-Ocean Mist 116
Colonel Cross 104 / Fighting Jane 109
Arctic Way 122 / A-Mac 111
Oceanus II 120 / Loose Shekels 115
Toro-San 112 / A-Entry

EIGHTH RACE— Mile and sixteenth:
Beau Busher 122 / Bezaha 111
Star of Ross 112 / Guilton Madero 115
Golden Land 126 / Vino Supremeo 111

NINTH RACE — Mile and half:
Blue Cherub 112 / Touring Dog 112
Four By Five 120 / Killorcure 112
Mixture 112 / Hafley 112
Troy Chief 112 / Crystal Pass 117
Bound To Fly 112 / Whirlingaway 112

PIMLICO

FIRST RACE — Six furlongs:
Dark Signorina 111 / My Cut In 111
Westover 116 / Sea Island 116
Castles Best 116 / Red Flush 121
Lord Jeff 116 / Loringail 116
Our Ace 111 / Flying Petal 121
Advice 116 / Covered Shed 116
Weber J. 111 / Rearrangement 116
Milady Mowlee 119 / High Traffic 116

SECOND RACE — Six furlongs:
Sans Egal 112 / Sergeant Monk 122
Mid Stream 114 / Jingler 114
Folderol 112 / Kinder 110
Suppressor 115 / Jersey Devil 105
Devils Verse 112 / Dark Destroyer 110
Match Play 114 / Pass Bon 109
War Pointer 115 / Pashple 109
Seer 122

THIRD RACE — Six furlongs:
Dr. Ben R. 106 / Peaceful Solution 114
War Sally 109 / Ziggling 116
Freemenow 109 / Sir Valjean 111
Double Bid 111

FOURTH RACE — Mile and sixteenth:
Dans Chance 112 / Monte 114
Dixie Style 125 / So Easy 114
Here Me 119 / Bees Pride 114
Laran 122 / Button Shoes 114
Intention 119 / Novel Request 109

FIFTH RACE — Six furlongs:
A-December King 108 / Four Chances 111
A-Miss Tacaro 114 / Tokalo 119
New Venture 113 / Sate 113
Beau Black 108 / Ladd 116
Pulsator 121 / A-Entry

SIXTH RACE — One mile:
Hush Hall 111 / Richelieu 2nd 111
Sensa 108 / Lebanon Lad 111
Setubal 122 / Pink Sands 111
Battle Wave 106 / Abbezac 114
Handicapper 111 / Rustic Billy 113
Potpourri 117 / One Throw 111

SEVENTH RACE — 1 1/16th miles:
Bless Pat 121 / Villa 121
Sourceress 121 / Blue Banner 121
High Voltage 121 / Hen Party 121
Blue Sparkler 121 / Sometime Thing 121
Reddy Ro 121

EIGHTH RACE — Mile and one-half:
Busy Ambie 107 / Jack Kenny 124
March Chick 114 / Dilly Whilly 114
Prandium 114 / Patola 104
Moon Bunny 109 / Signor Sam M. 114
Miss Gretchen 123 / Scotch Tie 109
A-Classy Chance 114 / A-Sailor Lad 113
Practise 118 / A-Entry

Marcoux Freed When Drug Czar Stays Silent

Semenick Mum To Save Wife Here

VANCOUVER (BUP) — A charge of attempted murder against former Victoria semi-pro hockey player Joe Marcoux was dismissed today when William (Silent Bill) Semenick again refused to testify against him.

Marcoux had been charged along with Eddie Sherban, 23, in connection with an attempt on the life of the underworld drug czar in Stanley Park last Nov. 3.

SHERBAN REMANDED

Sherban was given a one-week remand by Magistrate Oscar Orr when Crown Prosecutor Stewart McMorran said he had further evidence of "a technical nature" against him.

Magistrate Orr sentenced Semenick to a further seven days for his refusal to take the oath on the witness stand. Semenick last week refused to testify for fear of underworld violence against his wife and two children, who live in Victoria.

JAILED 10 YEARS

Marcoux, 29, a native of St. Boniface, Man., had been held on $60,000 bail. His bail was reduced to $30,000 after last week's hearing when Semenick first refused to testify and was sentenced to seven days in jail for contempt of court.

Semenick suffered a gun shot in the leg when two men attempted to kill him in Stanley Park.

SELECTIONS

GOLDEN GATE

1.—Cruise Along, Shady Abbey, Sabureigh.
2.—Copper Bullet, Cliffhouse, Sickle Jimmy.
3.—Entrusted, Count Chic, Why Certainly.
4.—Gloria Mundi, Shady Pink, Mickoka.
5.—Ever Sharp, Chalon, Never Tardy.
6.—Can Locate, Sea Bazooka, Emery.
7.—Mac, Ocean Mist, Loose Shekels.
8.—Golden Land, Guilton Madero, Beau Busher.
9.—Crystal Pass, Whilingaway, Four By Five.

PIMLICO

1.—Milady Mowlee, Lord Jeff, Westover.
2.—Seer, Suppressor, Sans Egal.
3.—Peaceful Solution, Freemenow, Dr. Ben R.
4.—Laran, Intention, Here Me.
5.—Tokalo, Ladd, Sate.
6.—Abbezac, Potpourri, Setubal.
7.—High Voltage, Sometime Thing, Reddy Ro.
8.—Practise, March Chick, Prandium.

RACE RESULTS

GOLDEN GATE

First Race—
Jade Sands (Yeutter) $9.20 $5.30 $3.50
Blue Sniffer (Faulkner) 11.50 6.80
General Scram (Phillipoi) 7.30
Time, 1.11 3-5.
Second Race—
Gold Raider (Yeutter) $4.40 $3.00 $2.50
Wine Splash (Peterson) 3.80 2.90
La-Rue Croix (Hernandez) 3.50
Time, 1.12 2-5.

PIMLICO

First Race—
Go Girl (Passmore) $39.60 $13.20 $8.60
River Flows (Cutshaw) 9.20 6.80
Director Belle (Clark) 6.20
Time, 1.12 4-5.
Second Race—
Basin Street (Shaw) $27.80 $11.60 $8.20
Eugene Boy (Choquette) 7.20 5.40
Darlin Betty (Cardoza) 5.00
Time, 1.12 4-5.
Third Race—
Lea Stream (Cox) $3.60 $3.20 $2.80
Sun Fame (Choquette) 12.00 6.80
Big Force (Martin) 3.80
Time, 1.00 3-5.
Fourth Race—
Sea Relic (Martin) $32.00 $10.20 $5.60
Ardent Ardan (Cutshaw) 5.20 3.40
Coalnort (Passmore) 5.60
Time 1.12 1-5.
Fifth Race—
Shore Line (Steele) $72.20 $20.00 $11.40
Buffer (Nelson) 5.40 4.00
Apsley (Grimm) 6.80
Time, 1.53 1-5.
Sixth Race—
Noble Song (Grimm) $12.60 $6.60 $4.40
Coburns Wish (Lynch) 4.80 3.40
Rayson Jett (Cutshaw) 3.80
Time, 1.13.
Seventh Race—
Ring King (Cox) $26.40 $9.20 $5.40
Penoco (Shuk) 4.40 3.80
Belmont Breeze (Clark) 6.80
Time, 1.11 2-5.
Eighth Race—
JJiggle (Nelson) $5.40 $4.20 $3.40
Happy Rhythm (Grimm) 11.20 6.00
Noble Sun (Shuk) 4.60
Time, 1.44 3-5.

Chessman Dies July 15

LOS ANGELES (UP) — Convict-author Caryl Chessman, who has escaped a death sentence for seven years through legal manoeuvring, will go to the San Quentin gas chamber July 15, Superior Judge Charles W. Fricke ruled today.

Tale of Tape for Monday's Fight

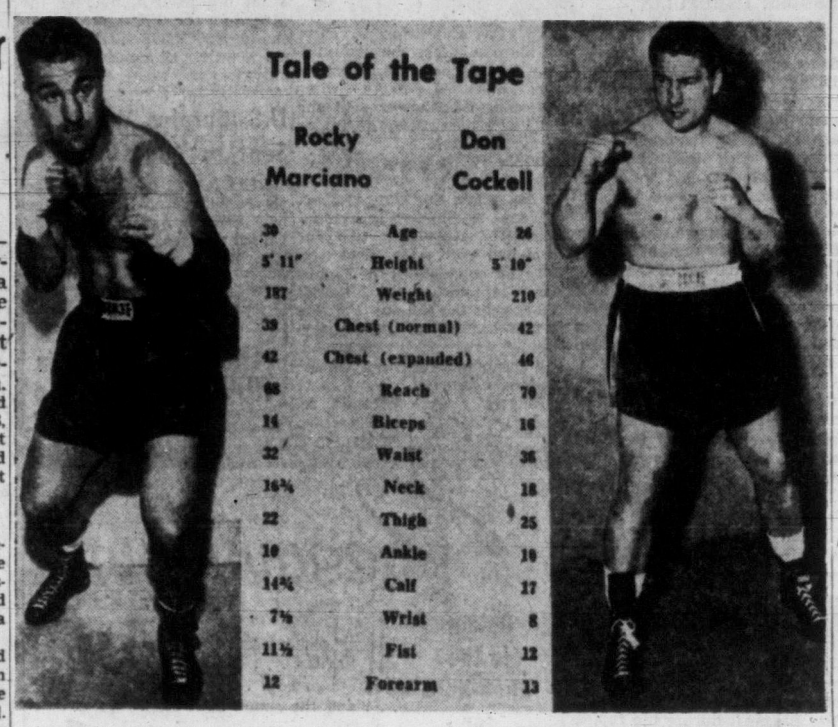

Here are all the important measurements on Rocky Marciano and Don Cockell as they wind up training for their heavyweight championship fight in San Francisco's Kezar Stadium Monday night. Fight will be broadcast by radio and will be heard in Victoria on Seattle station KOMO, starting at 8.

B.C. Hospitals To Keep Reins

Health Minister Denies Expropriation Reports

The provincial government will not take over operation of B.C.'s hospitals, Health Minister Eric Martin said today.

Mr. Martin, commenting on reports such action was contemplated, said the government "definitely will not take over the hospitals."

"How could we interfere with the operation of hospitals?" he asked. "They are owned and operated by societies."

Other government officials termed the suggestion "absurd." They said such expropriation would require the government to pay hospital organizations millions of dollars to purchase assets of B.C.'s 80-odd institutions.

The rumor followed disclosure the BCHIS has issued a directive warning hospitals the government will not pay for any wage increases granted this year.

"The days of the blank cheque are over," Mr. Martin said. "A halt must be called."

HOSPITALS TO PAY

He said hospitals "shouldn't call on the provincial treasury every year for increased funds," and that any wage boosts granted this year by hospitals will have to be paid for by the hospitals.

The health minister said the following reasons are behind his hold-the-line order:

B.C. hospitals have more staff per 100 patients than hospitals anywhere else in Canada.

B.C. hospital workers receive higher salaries than hospital employees anywhere else in Canada.

And they work the shortest hours.

Mr. Martin said the hospital workers, after winning wage increases amounting to $2,500,000 in the past two years, are asking for another $1,000,000 this year.

Socred Charges BCHIS Ignores Small Hospitals

CLOVERDALE (CP)—A Social Credit member of the legislature charged Thursday that the government is building hospitals "to the glory of the B.C. Hospital Insurance Service and not to meet the needs of the Fraser Valley."

Thomas Irwin, MLA for Delta and speaker of the House, after mentioning the $5,000,000 expansion planned at Vancouver General Hospital this year, said he believed "the needs of the rest of the province have been ignored.

He was speaking at a meeting of Surrey Memorial Hospital directors.

He assured directors he would continue to urge Health Minister Martin to give a decision on the board's request for financial assistance to construct a 50-bed hospital.

He said surveys showed more hospital beds were needed outside the metropolitan area "yet they (the government) are spending the bulk of their money inside it."

26th Gas Victim

VANCOUVER (BUP)—John B. Moore, 32, became Vancouver's 26th domestic gas victim of the year today when he was found dead in his room.

Mister Bennett sez th' paper shouldn't print anything he sez is ridiculous. Thet's ridiculous.

* * *

M' Uncle Zeke wants t' know, if they banned capital punishment w'd thet mean thet Victoria c'd quit takin' a beatin'?

* * *

With all these peace treaties an' stuff bein' signed these days, th' Second World War'll soon be over.

VICIOUS CRIMINAL RECAPTURED

Beat Constable Nabs Escapee

WINNIPEG (CP)—Scar-faced Alexander Zakopiac, 36-year-old convict who escaped early on Thursday from the Selkirk mental hospital, was recaptured at 1.30 p.m. (Victoria time) in Winnipeg's north end.

Inspector of detectives George Blow said the prisoner was captured by a constable on a north end beat but said he could give no further details immediately.

He was taken first to the north end police station then transferred to the Rupert Avenue station under heavy guard.

Zakopiac was serving a 30-year term in Stony Mountain penitentiary for attempted murder and armed robbery and had been transferred to the hospital, 30 miles north of Winnipeg, for observation.

Snow in Calgary On Unlucky 13th

CALGARY (CP)—Just about everybody in Calgary suffered from Friday, May 13. They awoke to gloomy grey skies and fast-falling snow. The weather forecaster wasn't surprised. "We have some of our biggest snowstorms in May; hardly a year goes by without one," he said. And the youngsters got a last fling at their sleds.

U.S. Orders Probe Of Newsman's Death

WASHINGTON (UP) — The United States today ordered an immediate investigation of the death of Gene Symonds, United Press manager for Southeast Asia, as a result of a savage beating in Singapore.

The state department said the government is "deeply distressed" over Symonds' death.

State department press officer Lincoln White said the department had asked the United States consul-general in Singapore to begin the investigation. (See story, Page 7.)

Fluoridation Okayed

TORONTO (CP) — The Canadian Dental Association's board of governors Thursday approved fuoridation of water supplies as a deterrent to tooth decay.

House Committee To Call for Chair Or Gas Chamber

By JOHN E. BIRD

OTTAWA (CP) — A Commons-Senate committee this session will recommend to the government the retention of capital punishment in Canada but that another form of execution be substituted for hanging.

A high informant said the joint parliamentary committee on capital and corporal punishment will urge that either electrocution or the gas chamber be used to execute condemned persons.

The committee will recommend abolition of hanging on grounds that it belongs to the middle ages. Its report will say that electrocution or the gas chamber is more humane.

The committee Thursday held its last public meeting in a two-year study to determine whether capital punishment should be retained or abolished and whether a different form of execution should be employed if the death penalty is to be retained. It now will hold a series of closed sessions to prepare its report to Parliament.

The committee hopes to be able to present its report early in June. However, no legislative action on any proposals acceptable to the government is expected this session.

Painstaking Study Took 2 Years

Thursday's meeting was the 55th held by the committee in the last two years. It began its work in March, 1954, holding 31 public meetings last session and 24 this session.

Bulk of the evidence submitted has been in opposition to capital punishment. Nearly all witnesses recommended that if the death penalty is to be retained a less brutal form of execution should be used.

The witnesses most violently opposed to capital punishment were psychiatrists, welfare workers, sociologists, criminologists and representatives of public bodies. Those who wanted it retained included police officers, judges, crown attorneys and some prison officials.

The main submission of witnesses recommending abolition of capital punishment was that it is not a deterrent to murder. Police officials feared the lives of law enforcement officers would be further endangered if criminals knew that the maximum penalty for murder was life imprisonment.

McCann Threatened Him, Says Dempsey

Claims Minister Told Him to Stay Out of Election or Be Taxed

RENFREW, Ont. (CP)—James Dempsey said today Revenue Minister McCann threatened in 1953 to "hook" him for income tax on an unreported 1951 election campaign contribution if Mr. Dempsey ran against Dr. McCann in the 1953 federal elections.

At Ottawa, Dr. McCann denied the allegation.

"That's all poppycock, whole cloth," he said in an interview, "and I'm prepared to take an affidavit against it."

Mr. Dempsey said in an interview that his Progressive Conservative constituents "were after me to be a candidate in the federal field at that time."

"They thought I might take J. J. (Dr. McCann) for the trip. He knew that. He came to me and that was the time he made the comment, 'I see where Drohan has been helping you fellows considerably.'"

SAYS DIDN'T KNOW THEN

Dr. McCann said today that in 1953 he did not know of the Drohan contributions.

He said he knew Mr. Dempsey was considering an invitation to run against him.

"He told me himself," he said. "But it didn't make any difference to me who the Tories ran."

Asked whether he told Mr. Dempsey that, he said: "I don't know that I told him exactly that, but he certainly knew that as far as I was concerned he was free to do as he liked."

Mr. Dempsey, however, said Dr. McCann told him: "You'd better stay out of this federal election or you'll be liable for income tax."

"He told me something about minding my Ps and Qs and nothing would be made about it," Mr. Dempsey said.

Mr. Dempsey said Dr. McCan's alleged threat did not influence his decision not to enter the federal field.

HOLD SAME RIDINGS

Mr. Dempsey has represented Renfrew South in the legislature since 1945. Dr. MaCann has held the same constituency for the Liberals in the federal house since 1935.

John Drohan, who died in 1953, was a lumberman at nearby Barry's Bay. Mr. Dempsey has said he contributed $5,000 to his 1951 provincial election campaign fund. Receipts totaling $6,800 and signed by Mr. Dempsey were found in Mr. Drohan's effects.

Dr. McCann is a director of the Guaranty Trust Co., which handled Mr. Drohan's estate. It has been widely reported that he tipped off Premier Frost of Ontario on the fact that Mr. Dempsey had not reported the contribution.

Mr. Dempsey has said his failure to include the Drohan contributions in advertised post-election reports of the fund's contributions was an oversight and an indiscretion.

CROSSWORD CONTEST STILL SEEKS WINNER

The Times Crossword Contest starts its fourth week of the current series today with no correct answer received. Prize for the puzzle accordingly, jumps to $150 for subscribers.

Many contestants came close with Puzzle No. 111 which appeared last week but none had the complete correct answer.

"Spar" was one of the stoppers. The clue said "May stand out prominently against the sky." "Star" was the commonest answer but while a spar may stand out against the sky, a star is actually in the sky. "Man" was another answer that eluded most puzzlers.

"It's possible for a —— on TV to infuriate viewers" was the clue and the answers "fan" and "ban" which many entries gave were both ruled out, ban being too far-fetched and fan, too vague.

Complete answer and explanation for Puzzle No. 111, together with a new puzzle, appears on page 27 of today's Times.